

Guitarra 2

KV - 485

RONDO

ALEGRO

TRANSCRIPCIÓN: LUIS ALVAREZ

MOZART (W. AMADEUS)

(1756 - 1791)

$\text{♩} = 120$

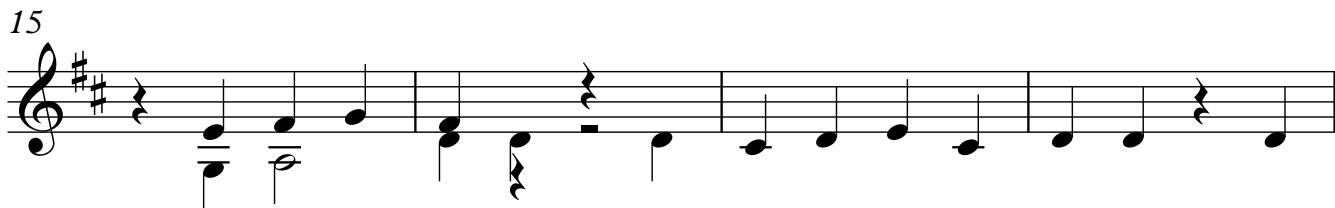
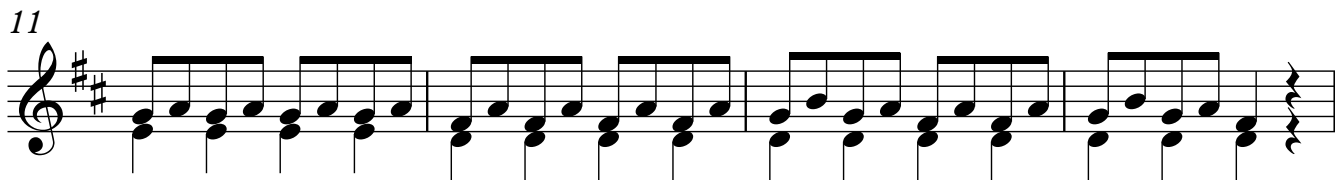
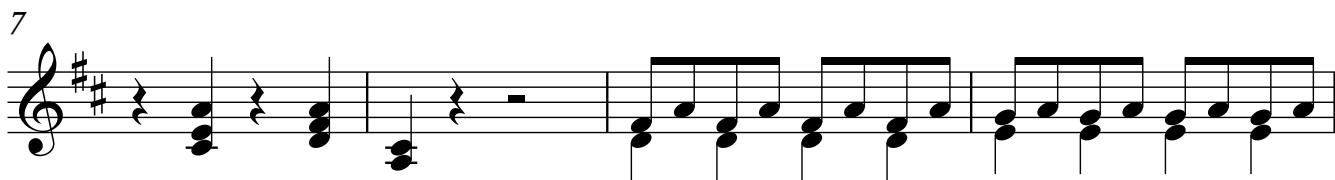
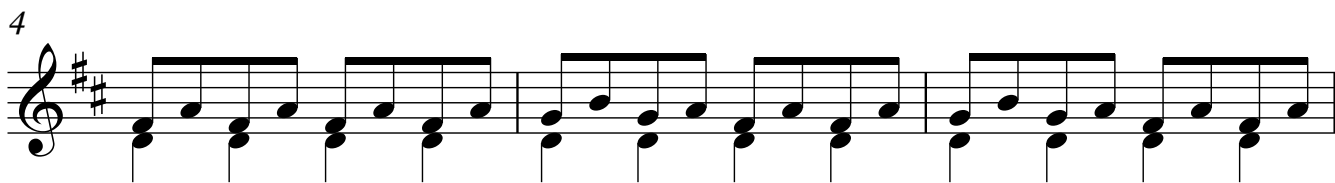
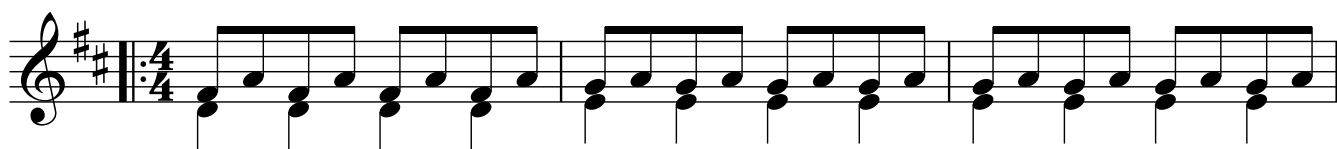

23

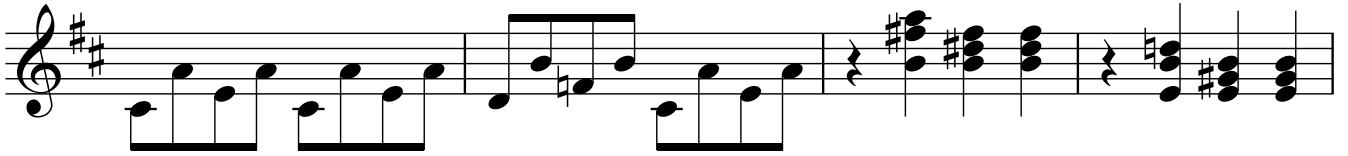

27

29

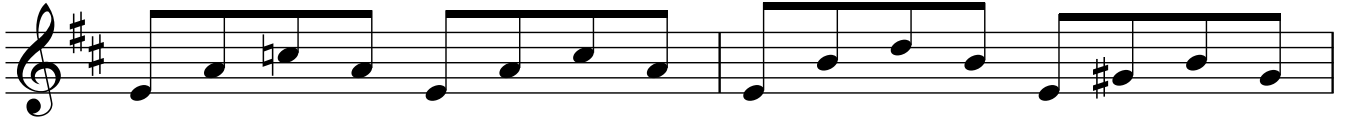

31

35

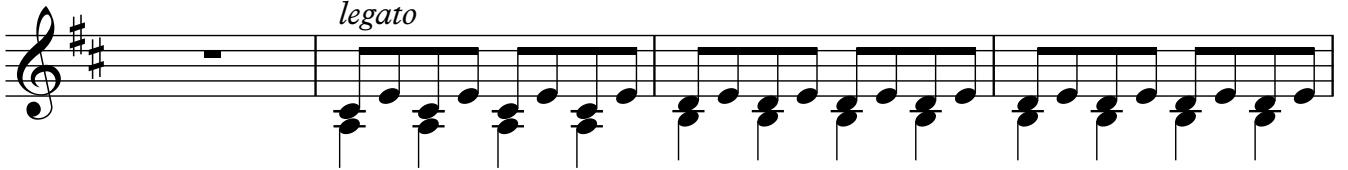

39

43

47

52

55

58

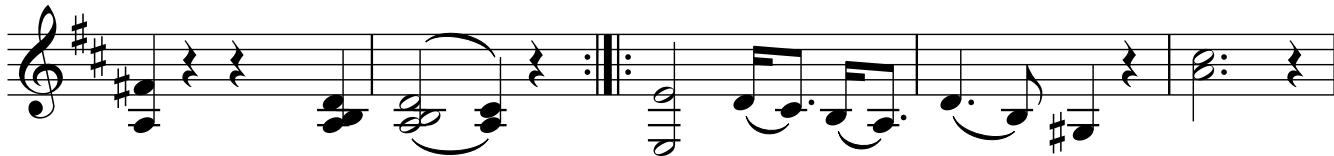

63

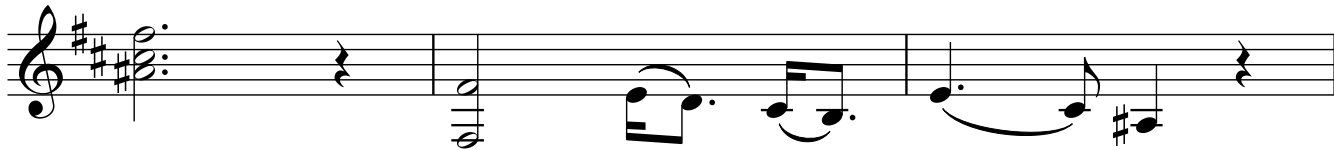

66

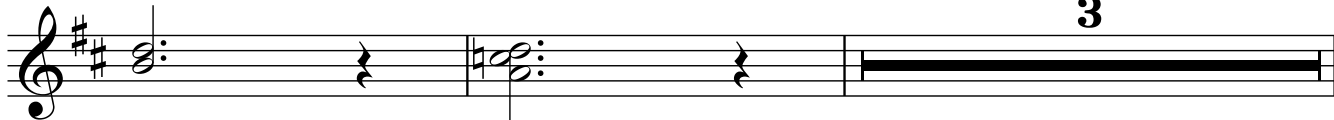

71

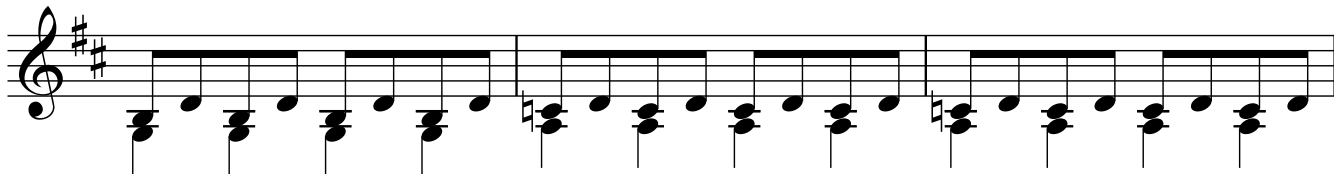

74

76

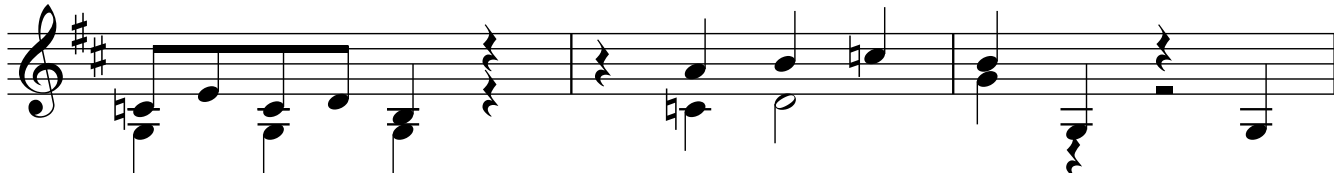

79

83

87

91

95

legato

98

100

103

legato

106

111

115

Guitarra 2

119

123

125

127

131

135

139

143

146

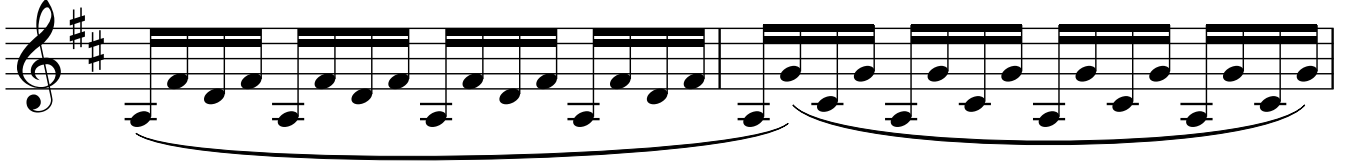

148

151

155

159

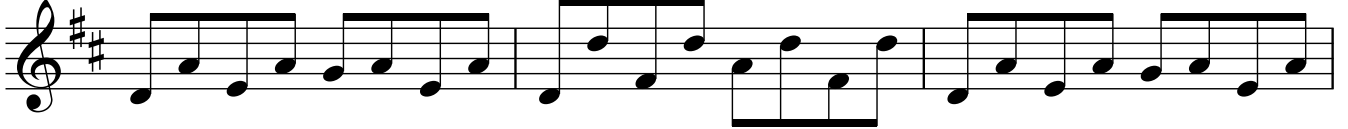

162

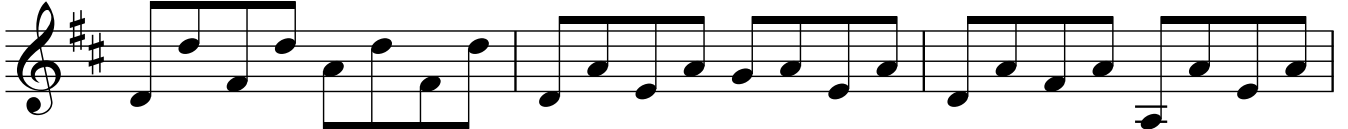

165

