

# Guitarra 2

## KV-543

### MINUETO

(Sinfonia Nr.39 (KV543) Tercer movimiento)

(Arreglo de Miguel Lobet)

TRANSCRIPCIÓN: LUIS ALVAREZ

MOZART (AMADEUS)

(1756 - 1791)

♩ = 130

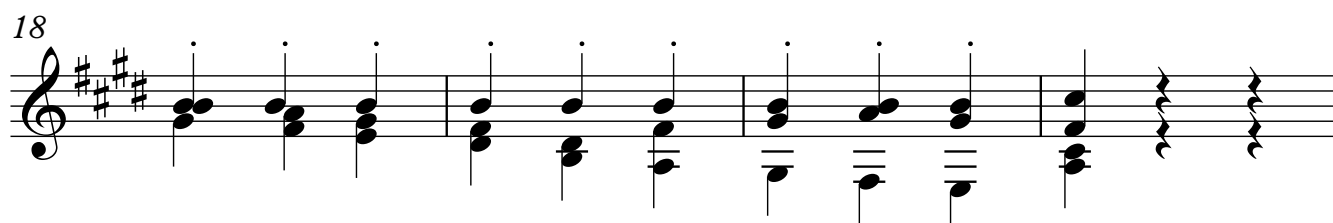
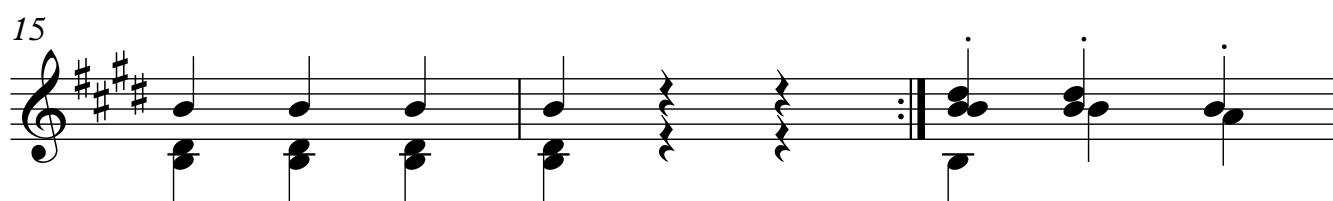
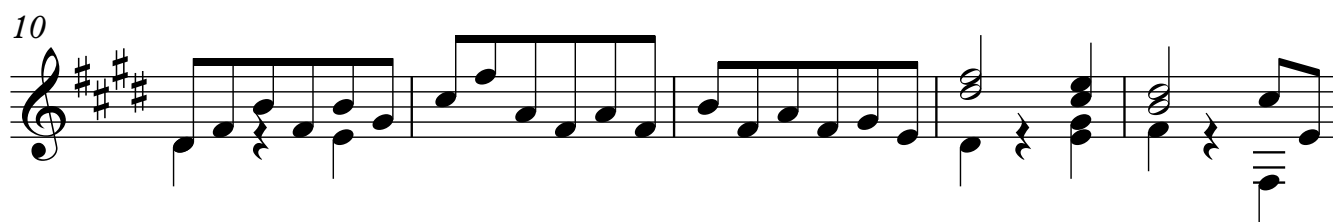
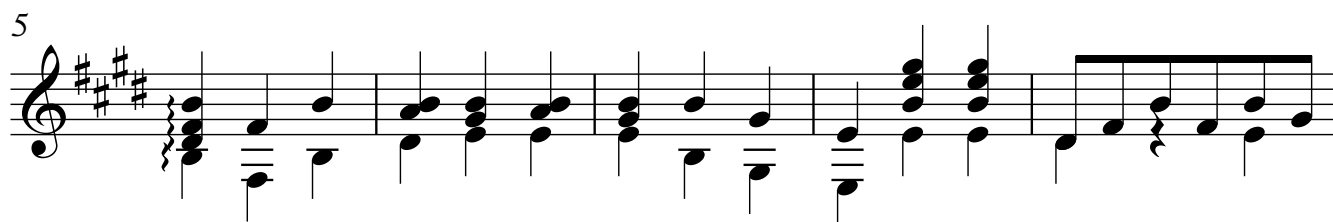
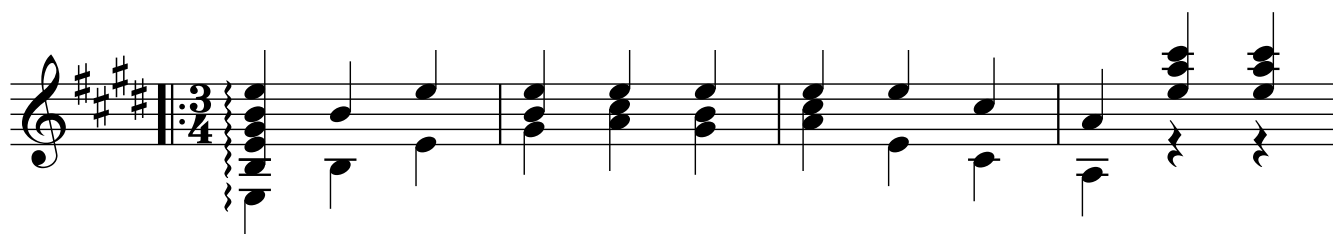

22

28

34

38

42

46

51

54

58

106

109

112

115

118

121

124

127

130

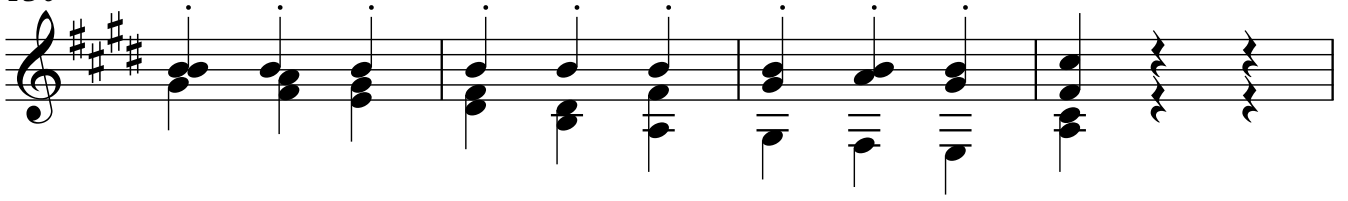

134

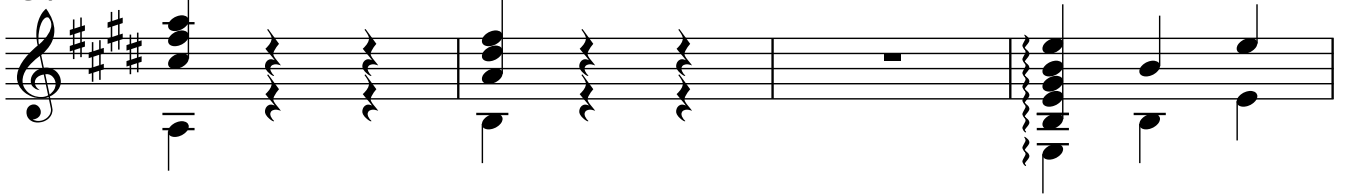

138

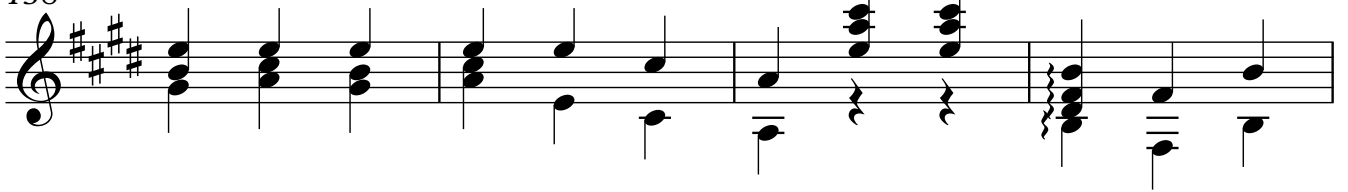

142

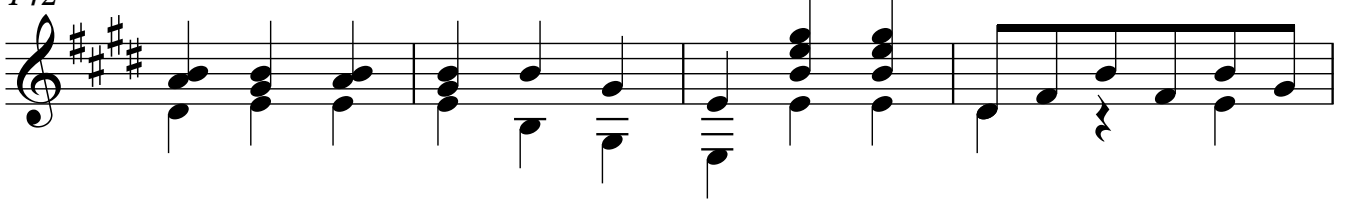

146

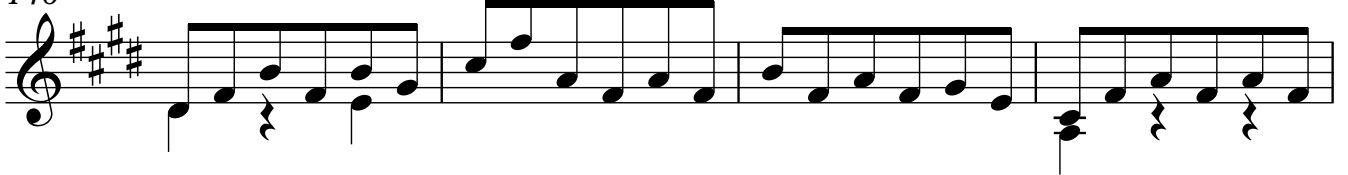

150

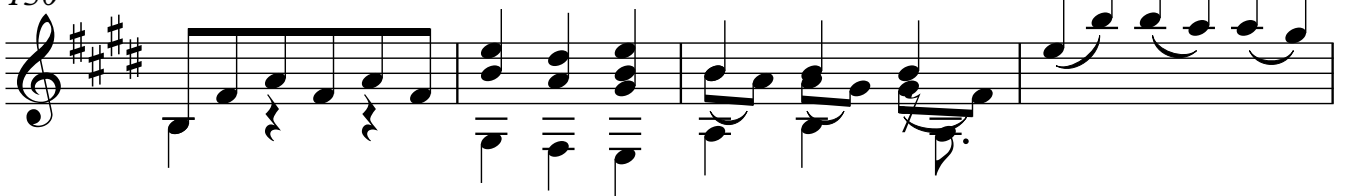

154

