

Guitarra 1

KV-570

SONATA N°17

3.- ALEGRETO

TRANSCRIPCIÓN: LUIS ALVAREZ

MOZART (AMADEUS)

(1756 - 1791)

$\text{♩} = 120$

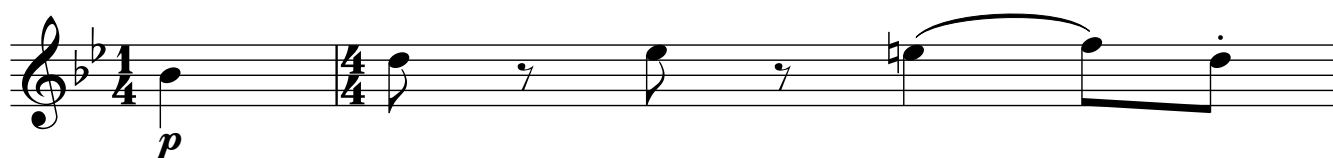

Guitarra 1

11

13

15

17

19

21

23

53

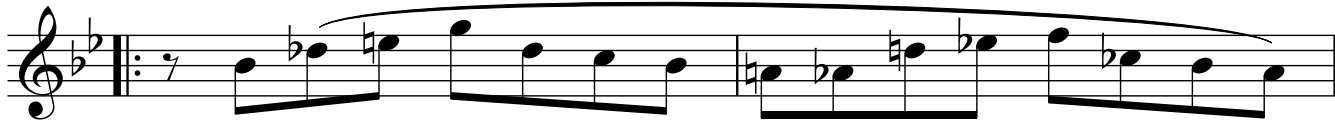

55

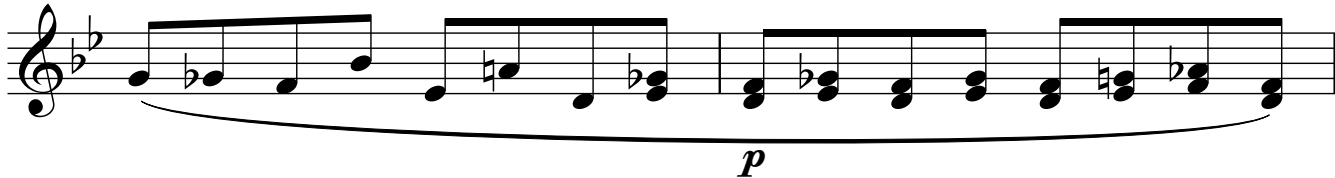

57

59

61

63

65

6

Guitarra 1

67

69

71

73

75

77

79

Guitarra 1

81

83

85

87

89

91

93
