

# Guitarra 2

**KV - A229**

## **SEIS SONATINAS VIENESAS**

(Arreglo contemporaneo de Ferdinand Kauer de la kv439b de Mozart)

### **SONATINA N° 3**

#### **3.- RONDO**

**TRANSCRIPCIÓN: LUIS ALVAREZ**

**MOZART (W. AMADEUS)**

**(1756 - 1791)**

$\text{♩} = 120$

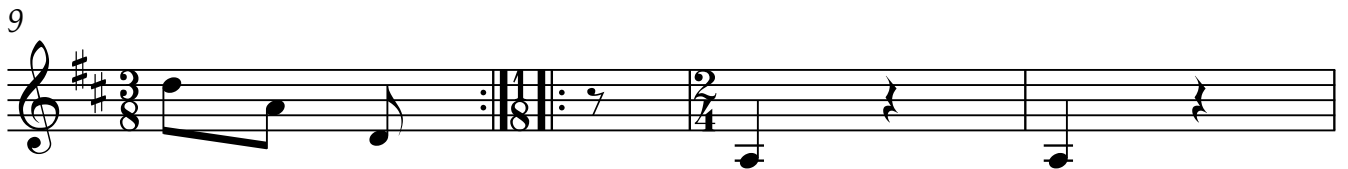

Guitarra 2

17

21

25

29

33

35

37

Guitarra 2

41

45

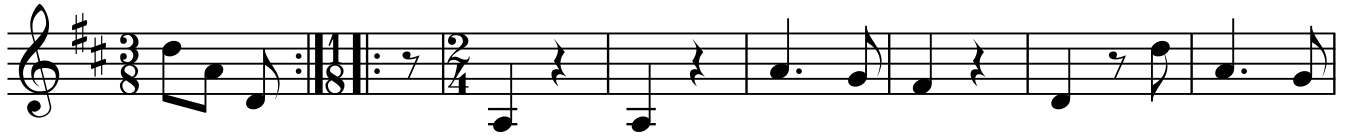

53

57

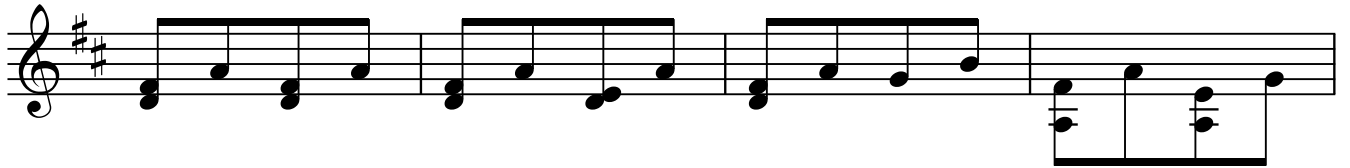

61

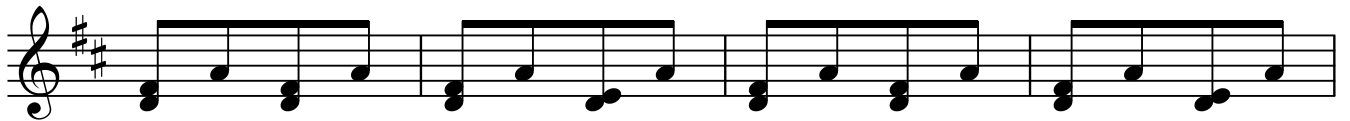

65

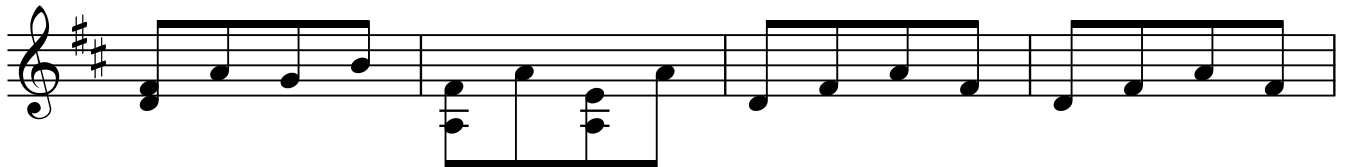

69

