

W.A. Mozart  
Notturmo, K. 286

Viola. (Orch. I.)

Andante.

6

6 A

tr tr tr tr

5 2

6 B

6

6 C

tr tr tr tr

5 2

Viola. (Orch. I.)

Allegretto grazioso.

Key features of the score include:

- Staff 2:** Contains a fingering of 5 and a section marker labeled "A".
- Staff 4:** Contains a fingering of 6.
- Staff 7:** Contains a fingering of 5 and a section marker labeled "B".
- Staff 9:** Contains a fingering of 6, a section marker labeled "C", and a fingering of 1.

Viola.(Orch.I.)

Menuetto.

The Menuetto section consists of 11 measures. It begins with a treble clef, a key signature of one sharp (F#), and a 3/4 time signature. The notation includes various rhythmic values such as eighth and sixteenth notes, rests, and slurs. Measure numbers 1, 11, and 2 are indicated above the staff. The section concludes with a repeat sign and a double bar line.

Trio.

The Trio section consists of 11 measures. It begins with a treble clef, a key signature of one sharp (F#), and a 3/4 time signature. The notation includes various rhythmic values such as eighth and sixteenth notes, rests, and slurs. Measure numbers 1, 11, and 2 are indicated above the staff. The section concludes with a repeat sign and a double bar line.

Menuetto da capo.

W.A. Mozart  
Notturmo, K. 286

Viola.(Orch.II.)

Andante.

3 10

3 A 3

tr tr tr tr 4 1

7 3 B 3

14

3 C 3

tr tr tr tr 4 1

Allegretto grazioso.

7 2 A 10

13

2 B 12

Viola.(Orch. II.)

2 C 3 1

9 1

Menuetto.

3 7

6

1 14

1 2 7

6 1

Trio.

3/4

Menuetto da capo.

W.A. Mozart  
Notturmo, K. 286

Viola. (Orch. III.)

Andante.

Viol. I. Orch. II.

1 A 6

tr tr tr tr 2 1 10

1 B 6

14 15 H.

1 C 6 V

tr tr tr tr 2 1

13 14

Allegretto grazioso.

9 10 A 13 Viol. I.

13 14

Viola. (Orch.III)

Menuetto.

Viol. I. Orch. II.

Viol. I.

Trio.

Menuetto da capo.

# W.A. Mozart Notturmo, K. 286

## Viola.(Orch.IV.)

**Andante.**

Viol. I. (Orch. III.)

Viola (Orch. III.)

Viol. (Orch. III.)

Viol. I. (Orch. III.)

**Allegretto grazioso.** Viol. I. (Orch. III.)

Viol. I. (Orch. III.)

B

C

Viola.(Orch.IV.)

Menuetto. 22

Trio.

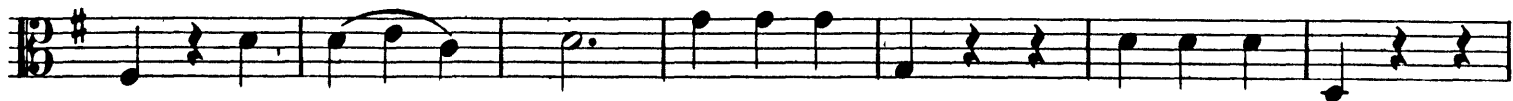

Menuetto da capo.