

# Quatuor

K 157

Flute

W A MOZART

Transcription  
Pierre Montreuille

8

*f*

14

18

25

*tr*

*tr*

30

*p*

37

6

*f* *p*

49

3

*f* *f*

58

2

*p*

68 *f* *p*

74 *f*

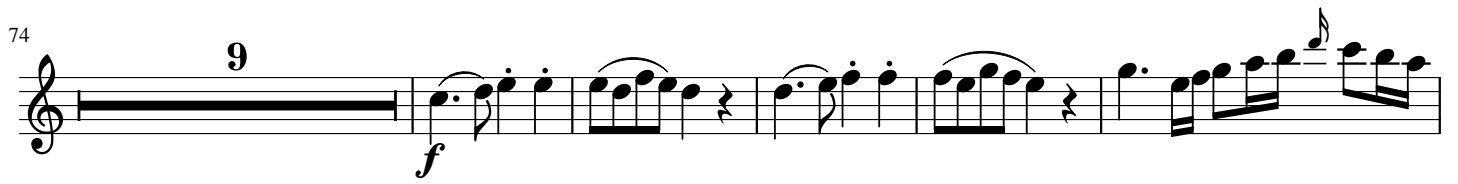

88

92

99 *tr* *tr* *p* 2

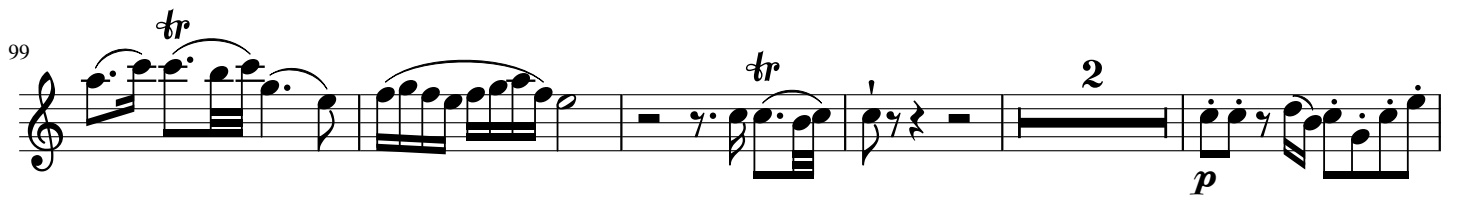

106 4 *f*

118 *p* *f* *p* 3 *f*

Andante

11 3 3 5

29 6 3 4

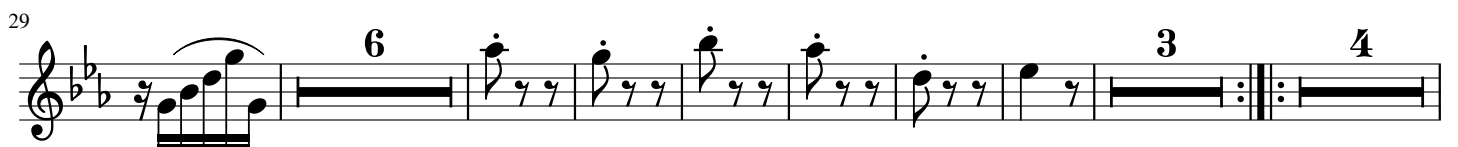

49 *f*

59

70 *p*

79 *f*

92 *f* *p*

119 **Coda** *f* *p*

**Presto** 2 *f*

13 *f*

29

43

65 *f* 2

78 *p* *f*

87 14 *f*

109 2 *p*

120 *cresc.* *f* *tr* *tr*

# Quatuor

K 157

Oboe

W A MOZART

Transcription  
Pierre Montreuille

7

13

17

31

38

44

49

61 *p*

65 *f* 2

73 *f* *p*

78 *f*

85

89 5

99 *tr* *tr*

104 7 *p*

116 2 *f* *p* *f* *p*

123 *f* *p* *f*

Andante 9

20

28

36

64

76

95

103

111

Presto

17 *p*

23 *f*

31 5

43 4 *p*

56 *f*

66 5 5 *p*

84 *f* *p*

93 *f*

99 5 *f*

112 5 4 *p* *f*

# Quatuor

K 157

B $\flat$  Clarinet

W A MOZART

Transcription  
Pierre Montreuille

8

15

20

27

33

38

46

53

*f p f p f p f p f p f p f p f p f*

60

*p*

66

*f*

71

*p f*

75

*p*

83

*f*

89

94

100

*tr*

105

*p*

112

119

Andante

7

15

23

32

42

51

59

67

73

4

83

90

99

107

4

119 Coda

Presto

10

20

30

39

48

59

72

82

94

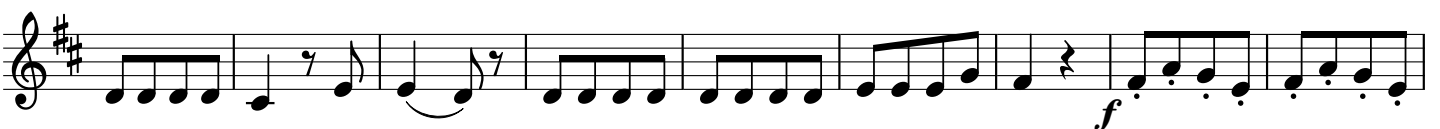

103

112

121

# Quatuor

K 157

Horn in F

W A MOZART

Transcription  
Pierre Montreuille

10

20

27

42

52

61

73

82

3

92

99

tr

p

107

113

f

p

f

p

122

f

p

f

Andante

7

15

2

25

35

f

p

f

p

f

p

45

*f*

52

6

64

*p* *f*

76

7

*p* *f*

91

*p*

99

*f* *p*

110

*f* *p* *f* *p* *f* *p*

119

Coda

*f* *p*

Presto 2

*f* 2

12

*p*

23

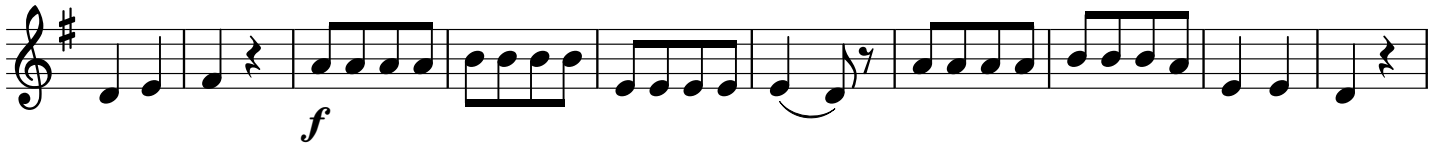

33

45

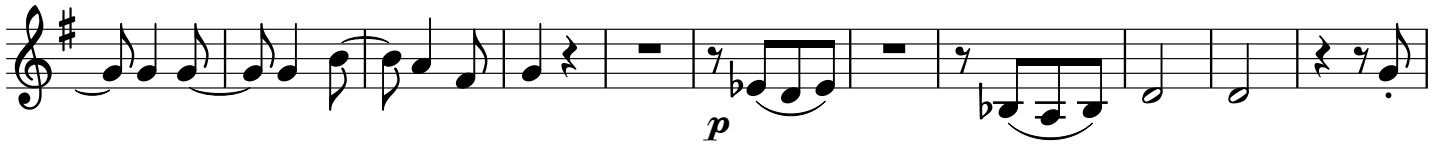

56

67

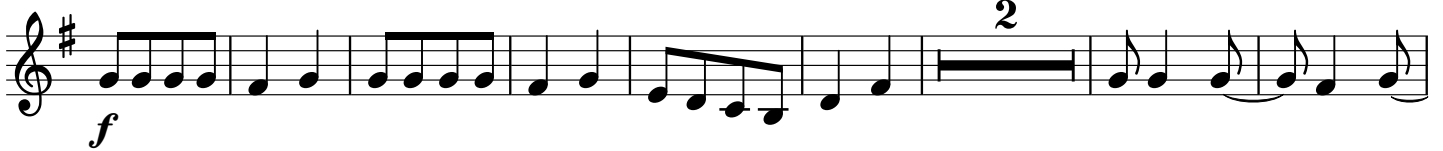

77

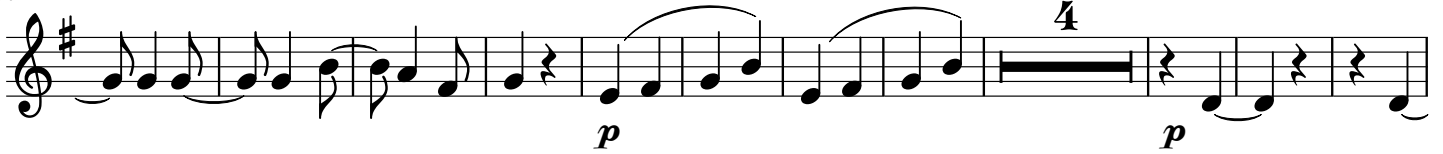

92

101

113

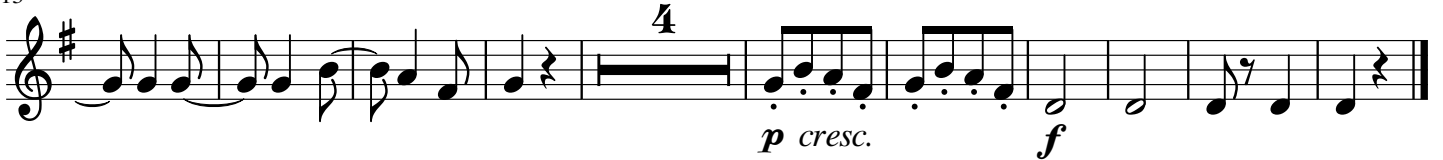

# Quatuor

K 157

Bassoon

W A MOZART

Transcription  
Pierre Montreuil

7

15

22

29

36

41

50

61

*p*

69

*f* *fp* *f*

75

*p*

81

*f*

89

96

103

*p*

110

116

*f* *p* *f* *p* *f*

Andante

3

16

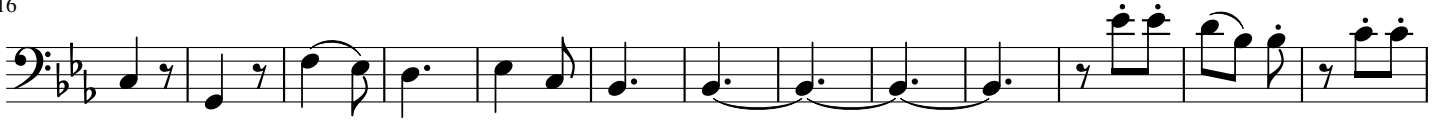

29

37

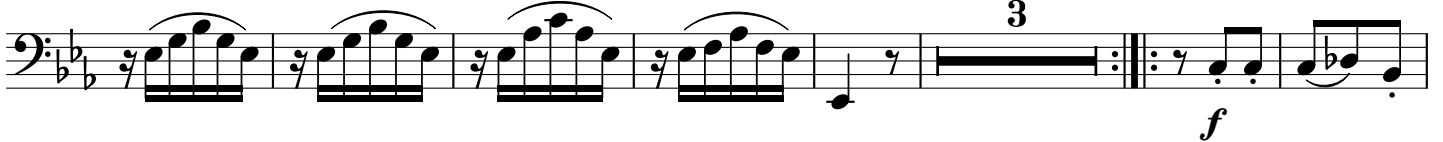

47

61

73

88

102

110

119

Coda

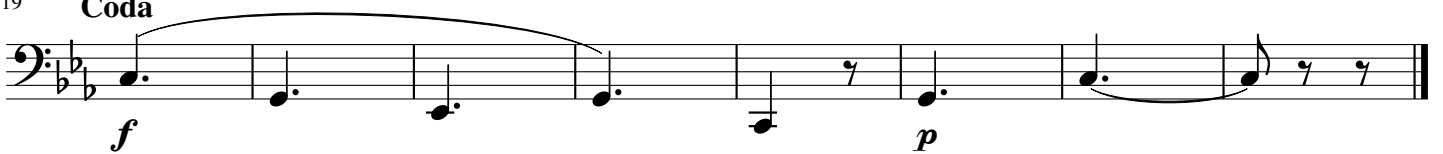

Presto

2 *f*

14 *p* *f*

27 *p*

39 *p*

53

65 *f*

80 *f* *p* *f*

94 *f*

106 *f*

124