

Quintet KV. 581

for Clarinet, 2 violins, viola and cello

W. A. Mozart (1756-1791)

Allegro.

Clarinetto in A.

6

5

p

15

20

25

8

38

f

7

49

p dolce

54

sf

60

f

64

f

71

75

80

86

101

106

111

121

128

132

144

147

159

165

173

180

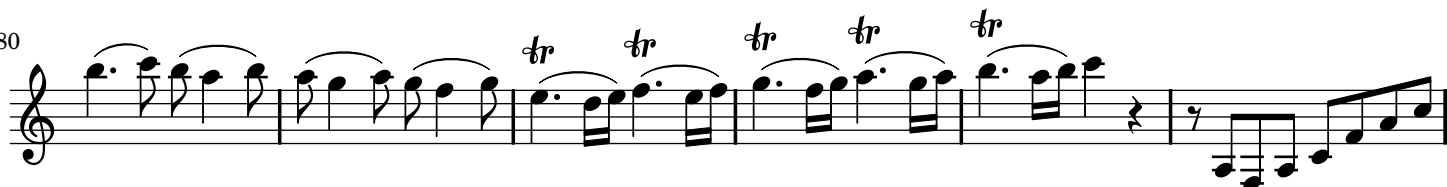

186

191

Larghetto.

Clarinete in A.

44

47

50

55

61

66

71

75

81

Menuetto.

Clarinetto in A.

p *f*

7

24

f *p* *f*

Trio I.

15 24

M. DIGIO II.

78

3

84

3

95

8

110

3

118

Allegretto con Variationi.

Clarinetto in A.

7

17

Var. I

22

28

33

Var. II

41

49 **Var. III**

57

65 **Var. IV**

68

77

80

85 **Adagio.**

92

96

104 **Allegro.**

