

Quintet KV. 581

for Clarinet, 2 violins, viola and cello

W. A. Mozart (1756-1791)

Allegro.

Violino I. 

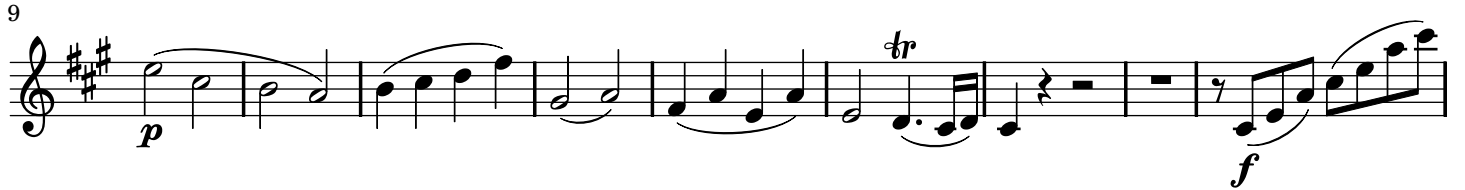
9 

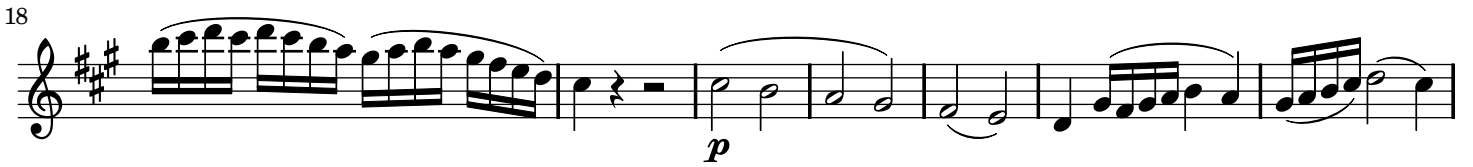
18 

25 

34 

41 

48 

55 

62

f *p dolce*

69

p *f*

80

p

89

f

96

fp *fp* *f*

102

fp *fp* *fp* *fp* *fp* *fp*

111

f *p*

120

f *p*

128

139

146

153

161

168

176

184

190

Larghetto.

Violino I.

p con sordino

6

11

16

21

26

30

34

37

42

51

57

63

69

74

78

81

Menuetto.

Violino I. 

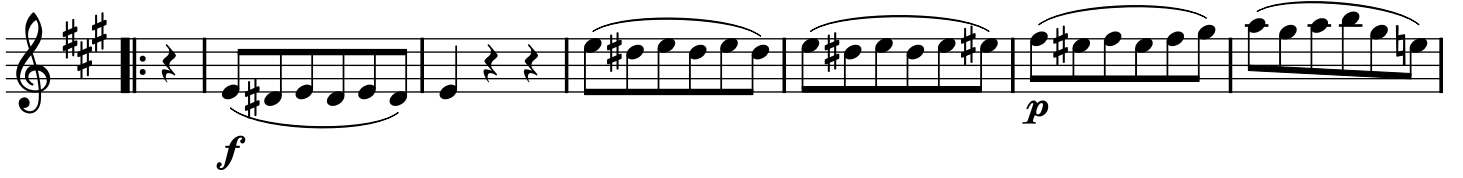

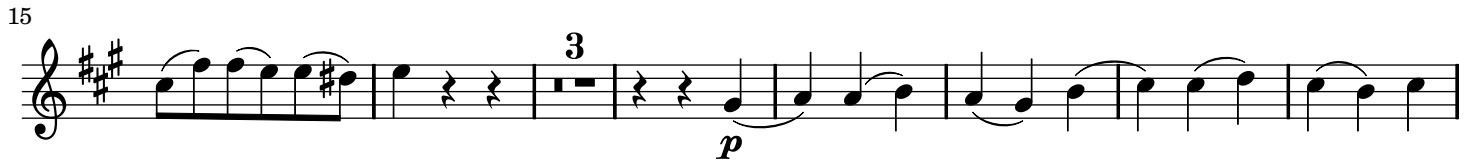
15 

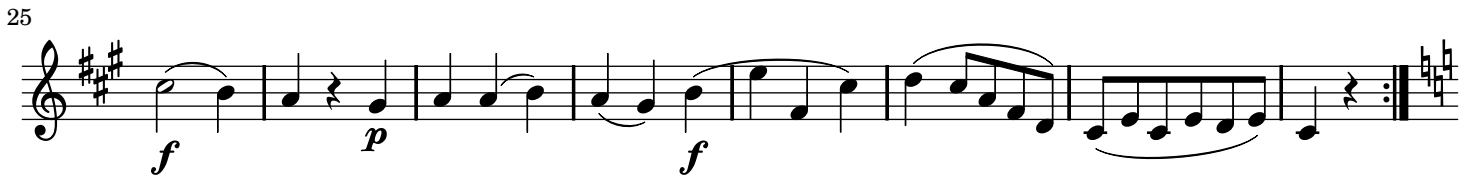
25 

Trio I.

39 

45 

51 

57 

63

f p *f p*

68

f p *f p*

M.T.:G. II.

p

80

2

87

93

101

109

Allegretto con Variationsi.

Violino I. *p* *tr*

6 *tr*

12 *tr*

17 **Var. I** *p* *tr* 2

24 *tr*

28

33 **Var. II** *f* *p* *f* *p* *tr*

38 *f* *p* *f* *p* *tr* *fp* *fp*

44 *f* *p* *f* *p* *tr*

49 Var. III

56

60

65

Var. IV

70

73

76

80

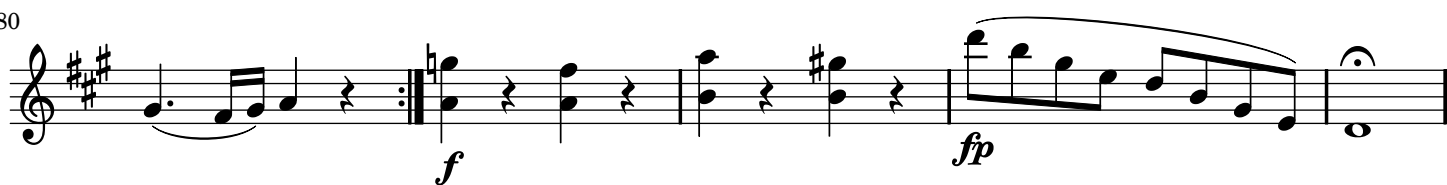

85

Adagio.

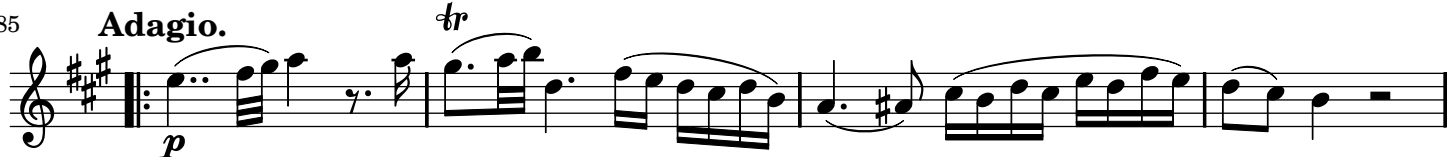

89

10

93

97

101

106 **Allegro.**

111

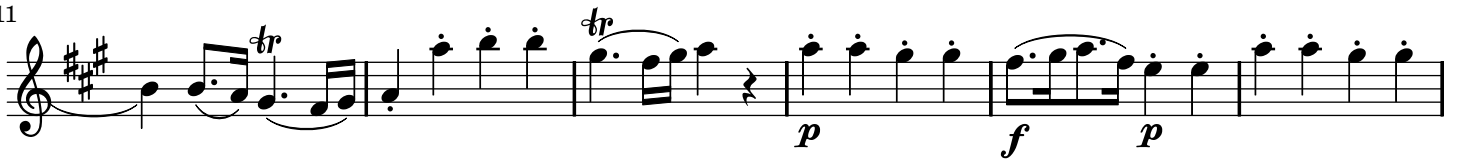

117

124

130

136

