

Rondo from Divertimento in D

W. A. Mozart

Allegro

Bassoon *p*

5 *f*

10

14 *p*

18

22 *f.*

26 *p*

30 *f*

35 *p*

41 *f*

46 *p*

51

55

59

63

67

71

75

80

85

89

93

98

102

110 *sf* *p* *sf* *sf*

115 *p* *sf*

120

125

130 *f*

135

139 *p*

144 *f* *p*

149

153 *f* *p*

158

163

168

173

177

182

186

191

196

201

206

210

214

219

223

228

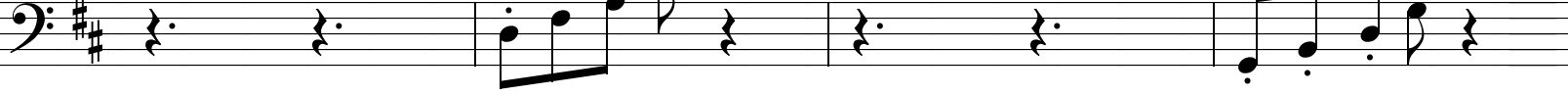

232

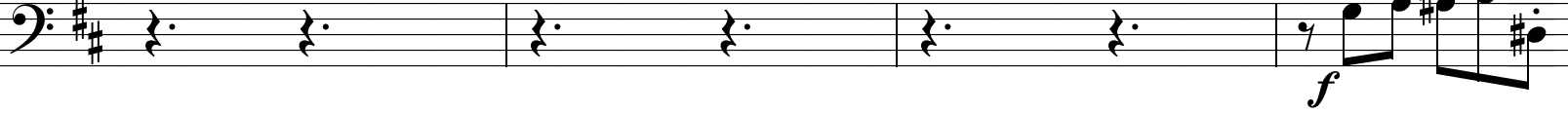

236

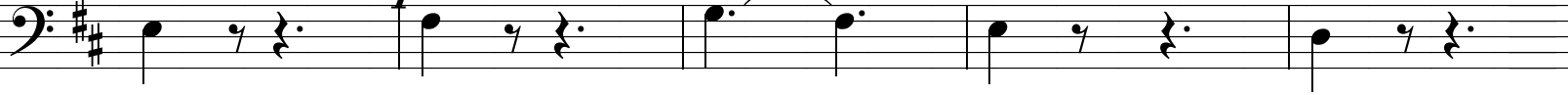

241

246

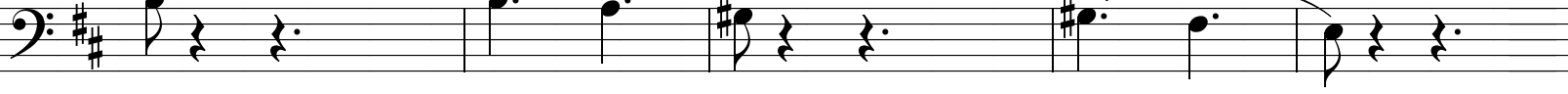

251

256

261

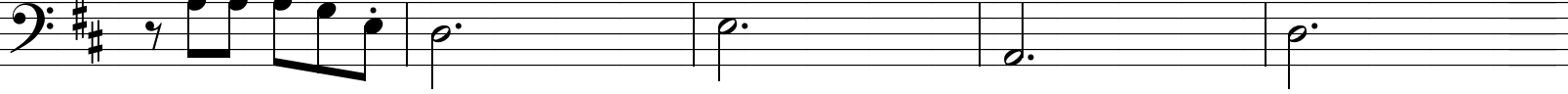

266

270

274

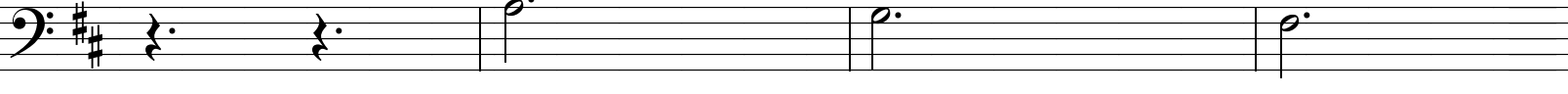

278

283

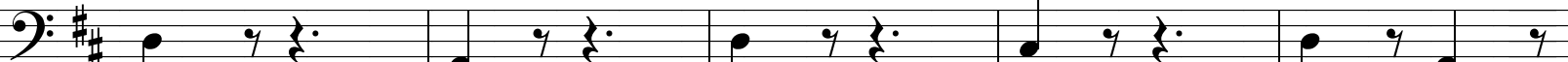

288

292

297

302

306

310

314

318

D.C. al Coda

323

⊕ *Coda*

328