

Sonate

K 333

MOZART

*Transcription
Pierre Montreuille*

Violon 1

Allegro

5

8

12

15

18

21

26

31

35 *tr* **D**

39 **2** *f* *b2*

46

51

54

56 *tr* **E**

60

65

70 **F**

73 *tr* *tr*

78 *tr*

81 G

83

86

90

92

94 H 3

101 I

105

109

113 J

117

121 *tr* 4 **K**

130

133 *tr* 2

138

143

148 *tr* *tr* *tr* *tr* *tr*

153 **L**

156

159 *tr*

162

165

Andante cantabile

4

8

13

A

18

22

26

31

B

37

42

C

48

D

52

54

56

60

63

67

E

71

75

78

Allegretto grazioso

7

A

f

13

B

18

23

28

30

tr

33

C

37

p

42

48

f

53

3 3 3 3 3

D

58

67

71

p f p

E

78

84

cresc f p

89

f p

F

95

102

107

111

p

116

G 5 *f*

126

132

137

141

144

146

H

150

153

155 *tr*

158

160

163 *tr*

168 **I**
f

170 *f* **2** Cadenza in tempo

173 *dolce* **2**

180

185 **J**
f

191

196

tr *tr* *lib*

200

202

204

a T°

210

214

tr

217

219

tr *p*

225

tr

230

f

Sonate

K 333

MOZART

*Transcription
Pierre Montreuille*

Violon 2

Allegro

3

A

11

7

B

22

C

7

2

D

39

2

48

54

3

E

3

65

3

F

75

5

G

86

93

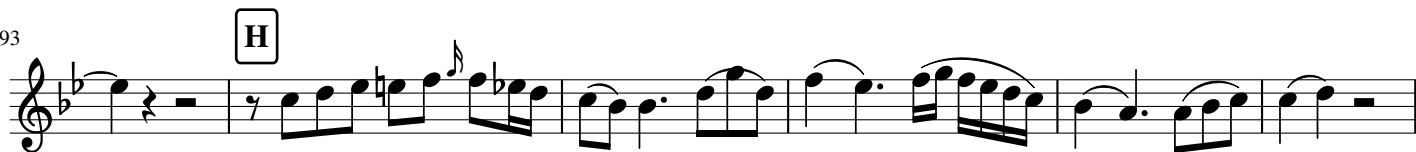

99

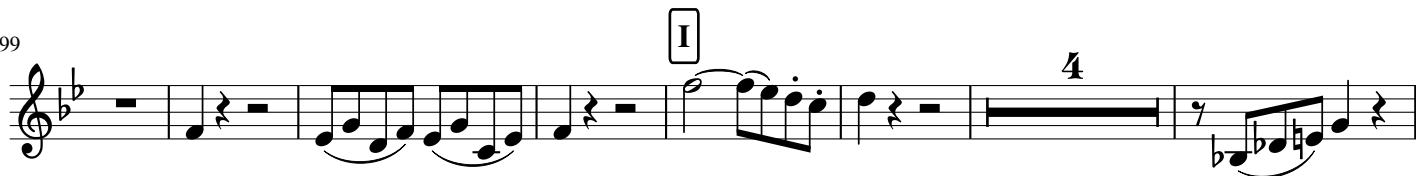

110

115

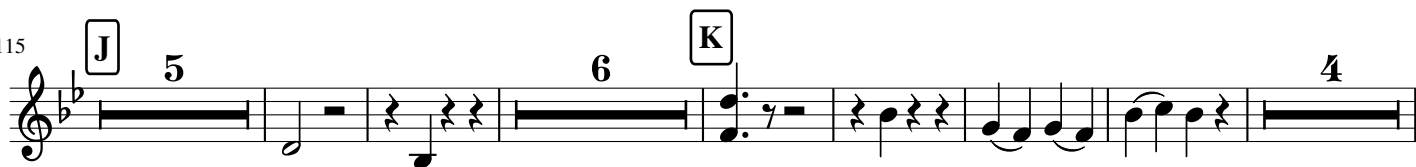

136

142

151

157

163

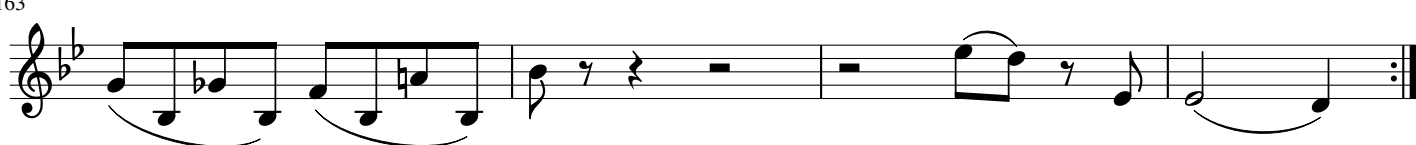

Andante cantabile

9

19

26

32

42

49

61

71

79

Allegretto grazioso

6 **A** 7 **B** *f*

20 2

30 3 **C**

40 16 **D** *f*

64 3 2

73 **E** 3 *p* *f* *p*

82 *cresc* *f* *p* *f*

90 **F** *p*

98 3

107 8 G

121 3

126 2

135 10 H 3

155 4 7 I Cadenza in tempo

173 2
dolce

181 3 J f

190 4 4

203 3 18 p

228 f

Sonate

K 333

MOZART

*Transcription
Pierre Montreuille*

Alto

Allegro

5

17

33

39

44

51

57

60

2

68

2

F

73

75

77

80

G

85

2

93

H

99

I

12

J

118

124

129

135

137

139

148

154

160

Andante cantabile

2

8

A

17

2

25

29

B

4

42

C

D

51

58

2

2

67

E

74

78

2.

Allegretto grazioso

A

p

9

f

15

B

4

25

31

C

2

40

p

49

f

55

D

4

66

73

E

3

p *f*

84

F

cresc *f* *p* *f* *p*

181

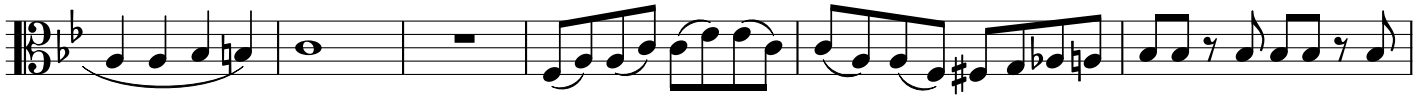

187

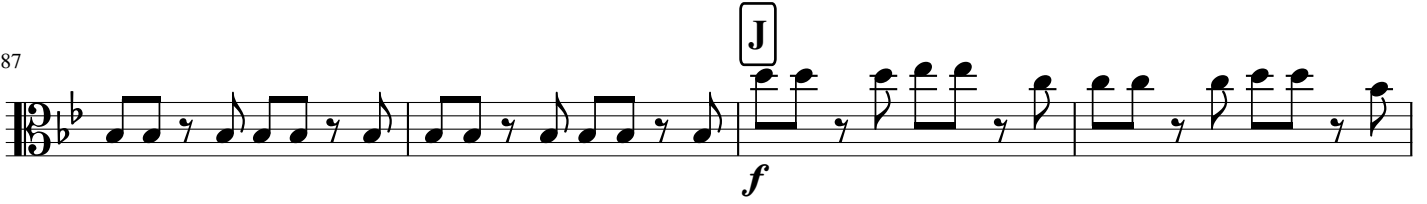

191

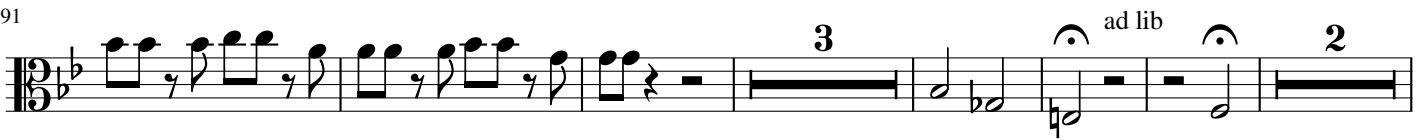

202

212

220

225

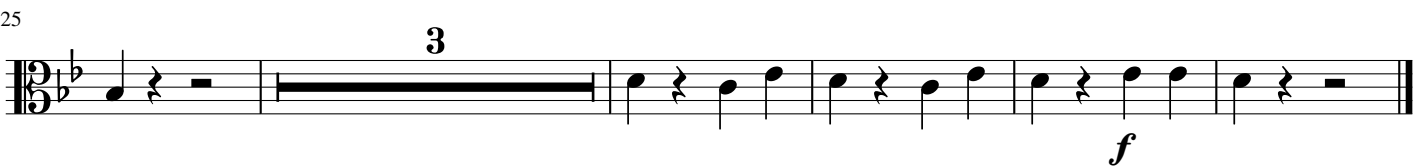

Sonate

K 333

Violoncelle

MOZART

*Transcription
Pierre Montreuille*

Allegro

8

13

27

35

42

53

59

67

A

B

C

D

E

F

73

78

86

94

108

122

129

148

160

Andante cantabile

10

16

21

29

39

44

49

60

66

71

79

2.

Allegretto grazioso

2 *p* **A** *f*

12 **B** 8

30 **C**

38 3 *p* 2 *f*

51 **D** 2

62 4 *p*

75 **E** *f* *p*

83 **F** 2 *cresc* *f* *f* *p*

94 2

105 2 3 2 **G** *p*

120 2 *f*

130

4

143

H

150

157

166

I

Cadenza in tempo

f

172

dolce

181

6

J

f

194

ad lib

199

2

3

2

211

219

8

p

f