

Sonate

N° 18 - K 576

(Tonalité originale : Ré Majeur)

W. A. MOZART

Transcription

Pierre Montreuille

FLUTE

Allegro (♩ = 116)

48

51

55

64

69

71

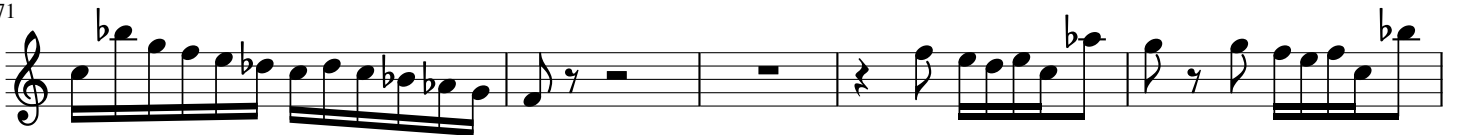

76

79

83

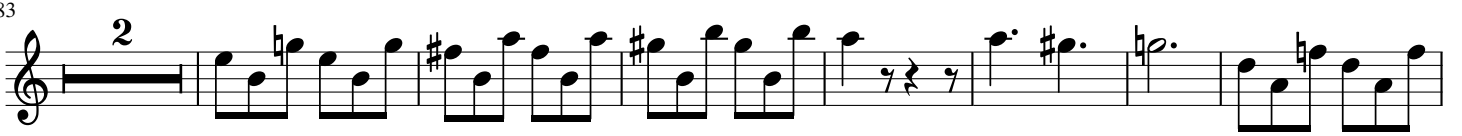

92

103 *tr*

110 2

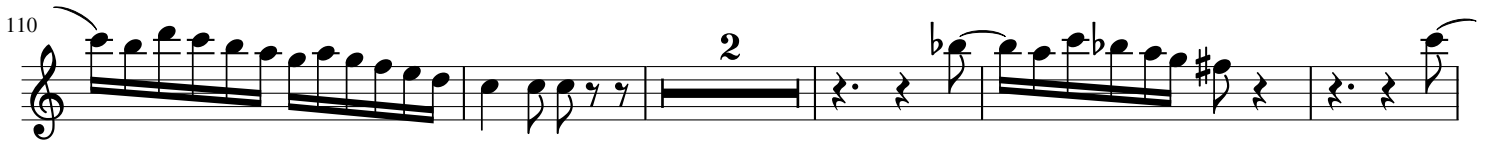

117

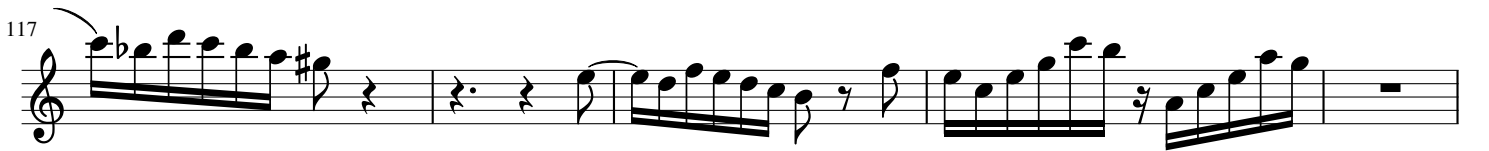

122 7

135

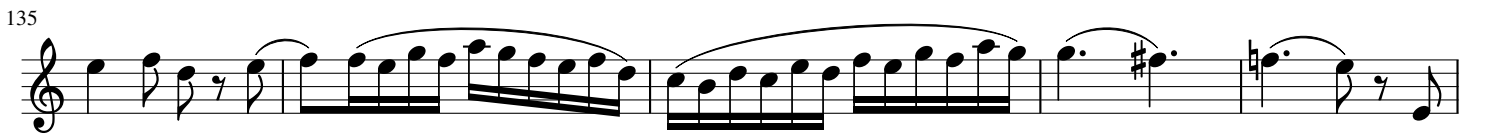

140

145

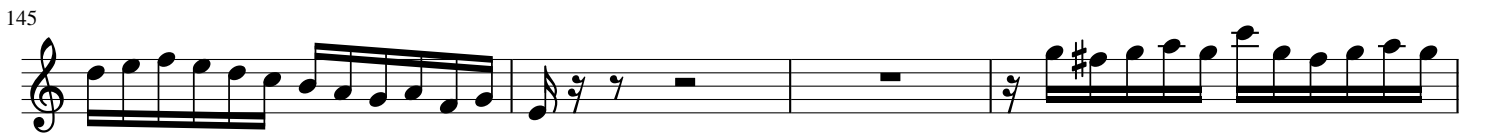

149

152 *b*

156

159

Adagio (♩ = 56)

163

167

171

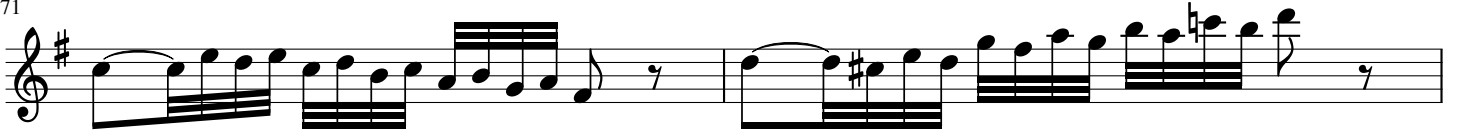

173

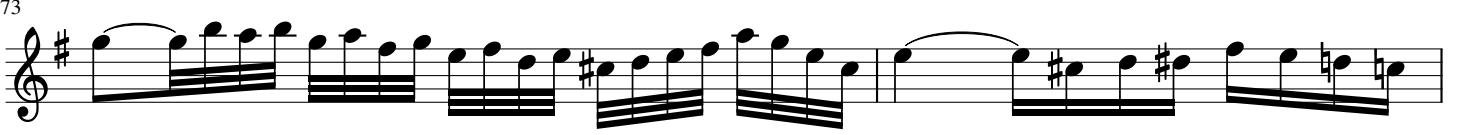

175

180

186

187

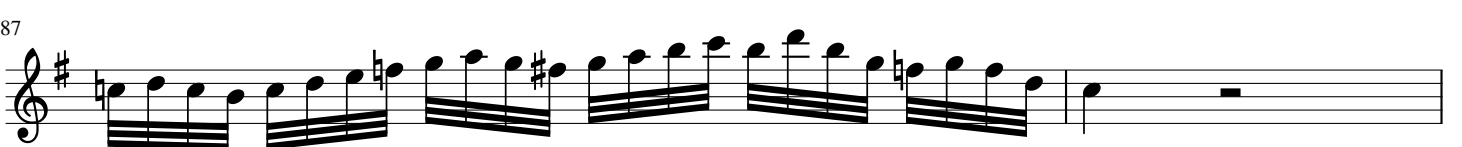

189

191

2

195

2

202

204

205

208

211

214

216

218

223 *tr*

226 *tr* 2

230 **Allegretto** (♩ = 84) 2 *tr*

238 3 3 3 3

244 3 3 3 3 2

251 4

262

269 3 3 3 3 3 3 3 3 3 3 3

273 3 3 3 3

278 3 3 3 3

284

3 3 3 3 4

293

300

tr

307

3 3 3 3 3 3 3 2

314

318

3 3 3 3 2

325

329

331

336

341 **6**

354 **4**

364

370

377

382

388 **9**

402

407

411 **2**
