

Sonate

N° 17 - K 570

Transcription
Pierre Montreuille

W. A. MOZART

FLUTE

① Allegro (♩ = 126)

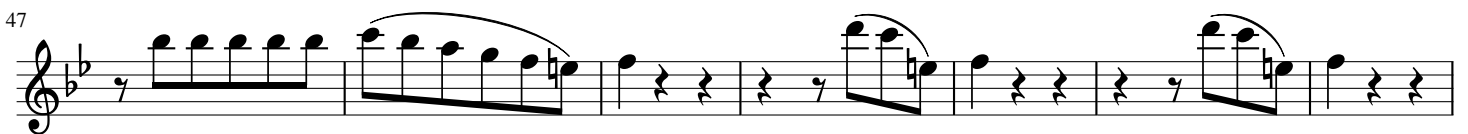

134

141

147

157

164

179

186

191

201

207

② Adagio (♩ = 60)

2

5

8

12

15

19

22

24

26

31

33

36

38

40

42

44

48

51

54

3 Allegretto (♩ = 66)

4

9

14

16

20

26

30

32

36

41

44

48

52

57

61

65

67

71

76

81

85

89