

Sonate

K 576
(1789)

Flute

W A MOZART

Transcription

Pierre Montreuille

Allegro 6

11

15 A

19

24 B

30 14

48

52 D

f

60 **E**

67

70

75

79 **F**

82

88 **G**

104

111

118 **H**

131

137

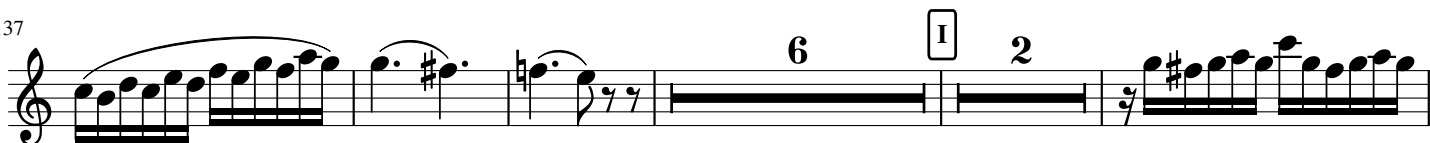

149

152

157

160

Adagio

7

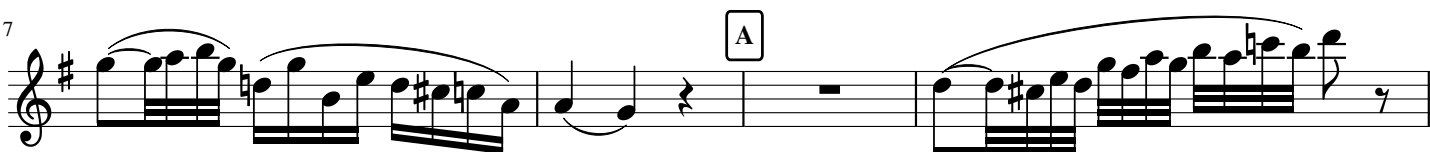

11

18

23 D

25

27

29 E F

33

37 G

41

43 H

47

51

55

I 2

62

Allegretto

2 3 A 2

13

20

4 3 p B

32

39

42

45

50

56 E 2

64 F 2 G 2

75

81

86

90 H 2

97 *p* *f* 3

101 I 4 *p*

108 *f* 3

112 J 3 *f*

120 *p* 8 4 3

138 *K* 7 *L* 3

151 *b*

155

159 *M* 3

164 2 5 *f*

176 3

179

182

189

Sonate

K 576
(1789)

Oboe

W A MOZART

Transcription
Pierre Montreuille

Allegro

12

19

25

32

40

45

54

59

p

dolce

B

C

D

E

2

3

5

5

3

5

74 **6** **F** **5**

93 **3**

101 **G** *tr* **2**

111

117 **2** **H** **2**

126 **2**

135

142 **I**

147 **3**

157 **4**

Adagio

6 **A** **B** 3

14 **C**

19 **E** 2 7

31 **F** 2

37 **G**

40 **H** 3

47 3

56 **I**

61 *tr*

Allegretto

2

p

9 **A**

2

3

3

f

3

20 **B**

4

30 **C**

p

4

46 **D**

57 **E**

3

5

F

2

70 **G**

f

2

77

3

3

87 **H**

3

131

p

96 **I**

6

p

109 **5** **J** **2**

124

131 **3**

134 **3** **K**

144 **3** **L**

150 **13** *p* *tr*

171 **N** **2** **3**

176 **8**

68

74

79

86

102

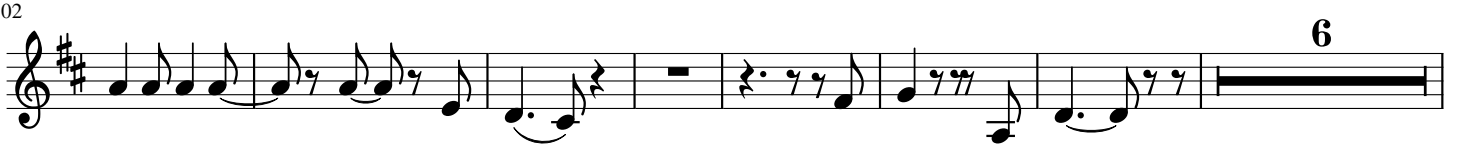

115

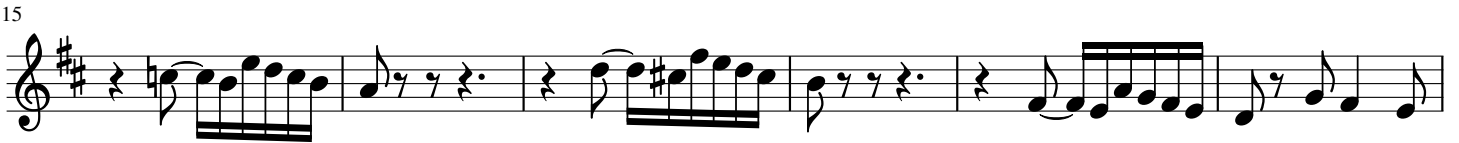

121

126

133

142

150

157

Adagio

A

2

10

B

17

C

22

D

26

E

2

31

F

35

G

4

H

45

2

54 I 3

63

Allegretto

p *p*

9 A 5 4

f

22 B 2

30 C 2

40 3 3

48 D 2 3

58 E 2 F

68 G 3 5

80 **4** **3**

89 **3**

94 **H** **4** **I**

108 **5** **J** **p** **f** **p**

121 **4** **3**

136 **K**

146 **L** **8** **4** **M** **p** **p**

166 **N** **3** **5** **f**

177 **6**

Sonate

K 576
(1789)

Horn in F

W A MOZART

Transcription
Pierre Montreuille

Allegro

9

17 **A**

24 **B** 2

32

40 **C** 2

49 **D**

57 **E**

Adagio

A

10

B

17

C

21

D

26

2

E

31

F

35

39

G

H

45

54 I

60

Allegretto

p A

10 *f* 3 3 9

26 B 9 *p*

43 4 D

55 E 3

62 2 F

72 G 3 9 *f*

88 5 H 9 7 *p*

115 J 3

p *p*

127 7

3

138 K

3

143 L 3

3

155 3 3

3 *3*

163 M N

p

172 3 5

f

184 3 3

3 *3*

188 2

2

Sonate

K 576
(1789)

Bassoon

W A MOZART

Transcription
Pierre Montreuille

Allegro

109

115

128

135

Adagio

11

39

49

59

Allegretto

16

19

35

61

77

82

92

101

111

129

