

# String Quartet KV. 387 (nr. 14)

for 2 violins, viola and cello

W. A. MOZART (1756-1791)  
KV. 387

Allegro vivace assai.

Cello

7

14

21

28

34

40

44

48

*f* *p* *f* *p*

*p* *cresc.* *p* *f* *p*

*f* *p* *cresc.* *f*

*f* *fp* *fp* *p* *p*

*f*

*p* *p* *f* *p* *f* *p*

*cresc.*

*p* *cresc.* *f* *p*

*f* *p* *f* *p* *fp* *f* *p* *pp*

54

61

69

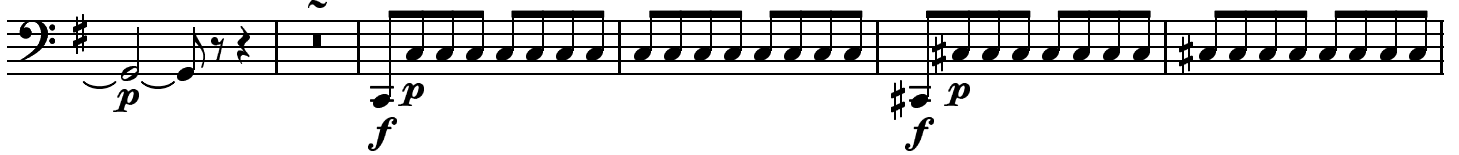

76

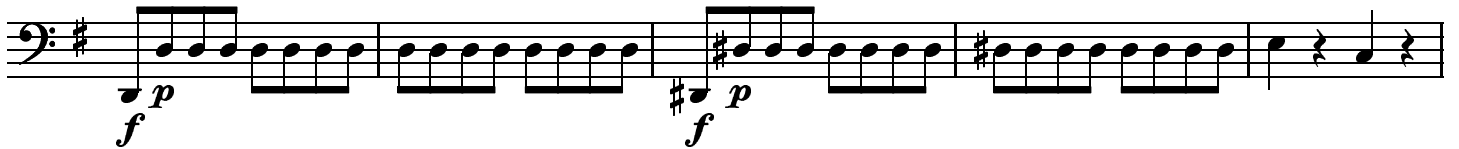

81

86

92

97

102

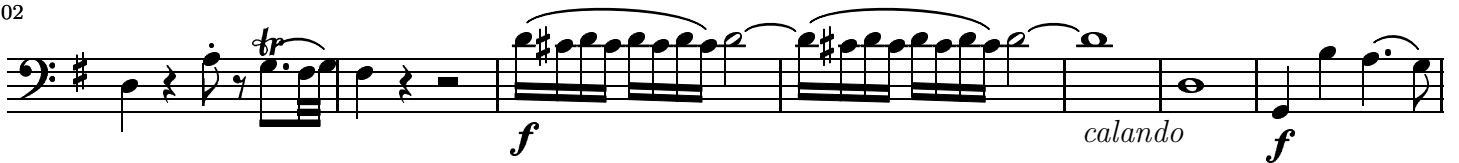

109

116

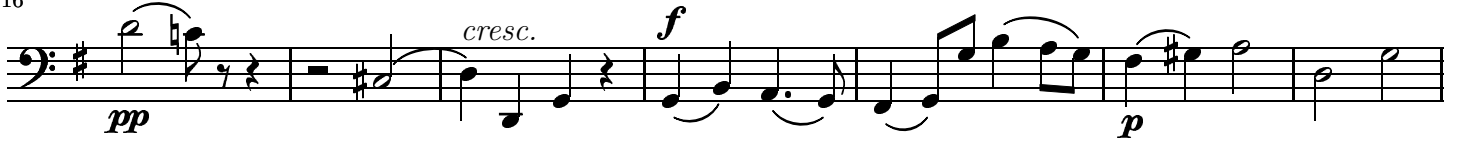

123

129

135

141

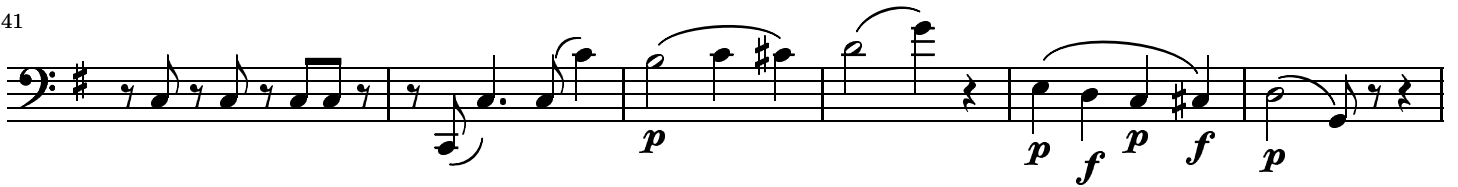

147

152

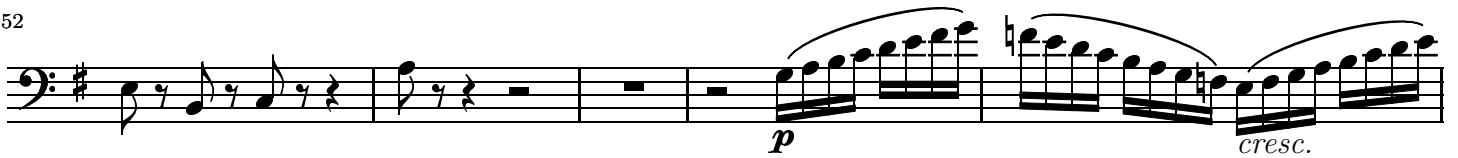

157

161

166

KV. 387

MINUETTO. Allegro.

Cello

12

24

34

42

52

61

72

81

89

TRIO.

97

106

117

127

137

*M.D.C.  
senza replica*

KV. 387

## Andante cantabile.

Cello

7

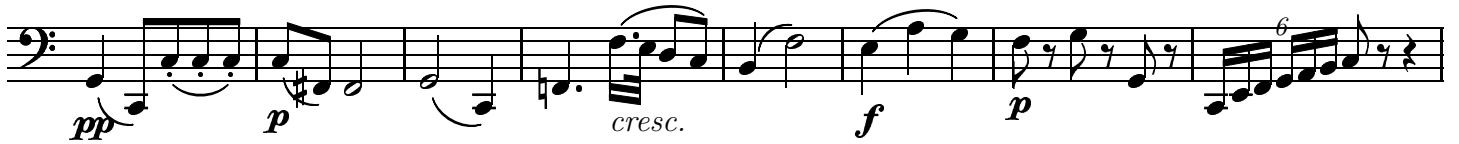

15

18

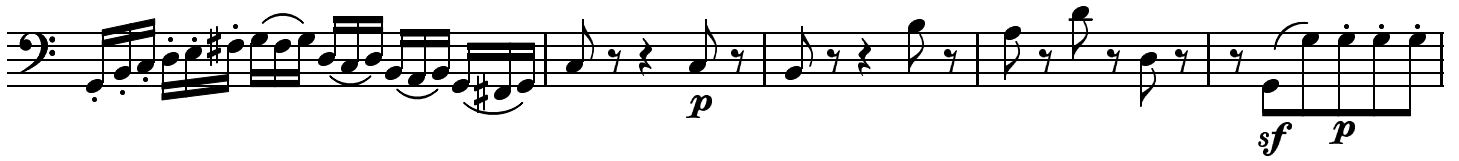

23

30

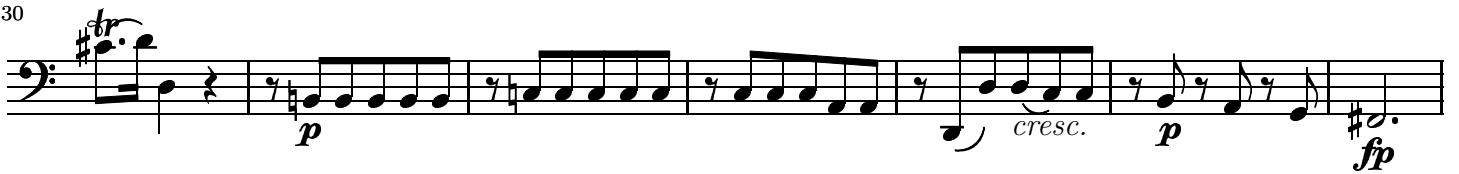

37

43

48

54

61

68

72

76

84

89

95

101

KV. 387

Molto Allegro.

Cello part: Bass clef, starting with a piano (*p*) dynamic, featuring a 4-measure rest and a 4-measure rest.

12

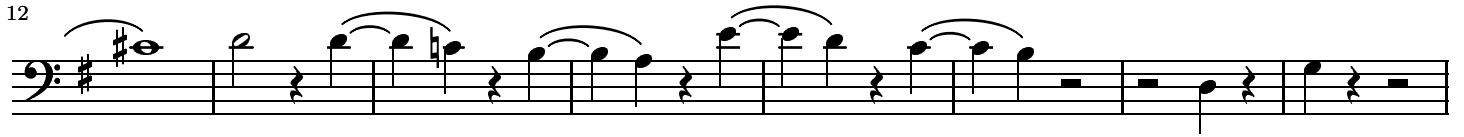

20

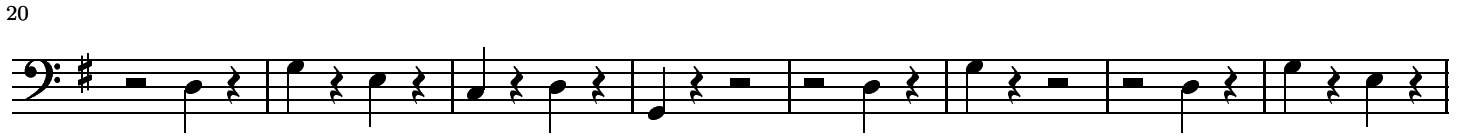

28

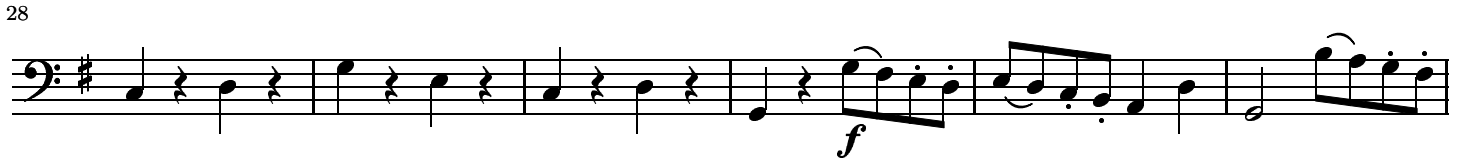

34

40

50

57

64

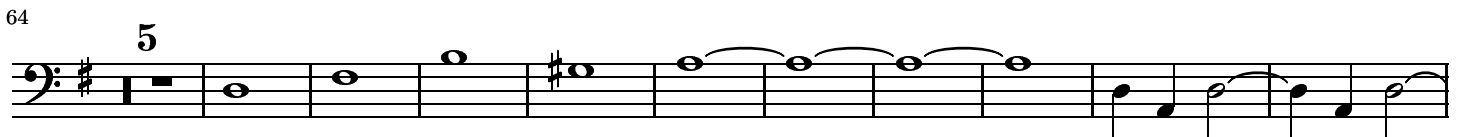

79

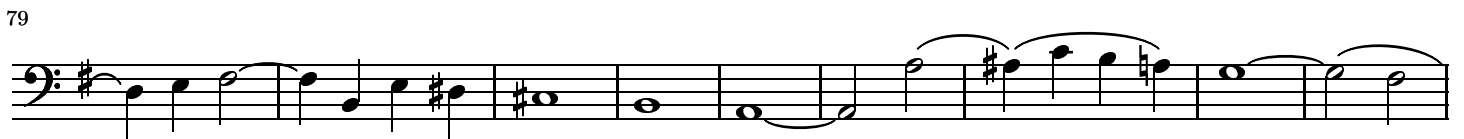

88

96

106

113

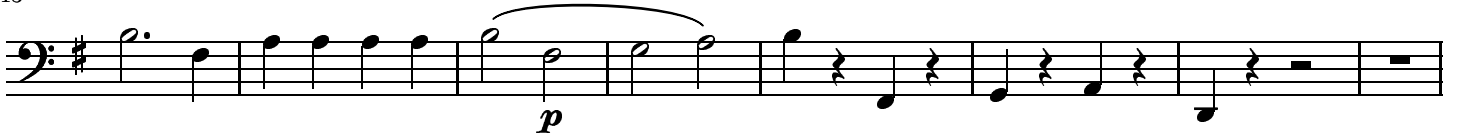

121

133

140

152

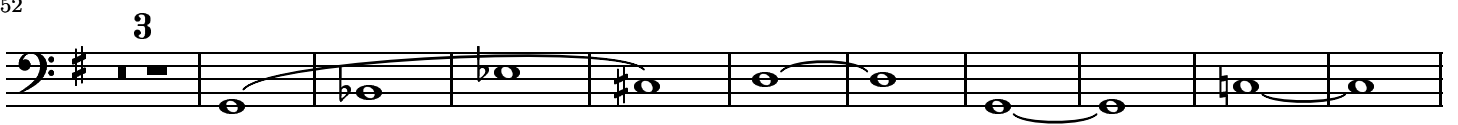

165

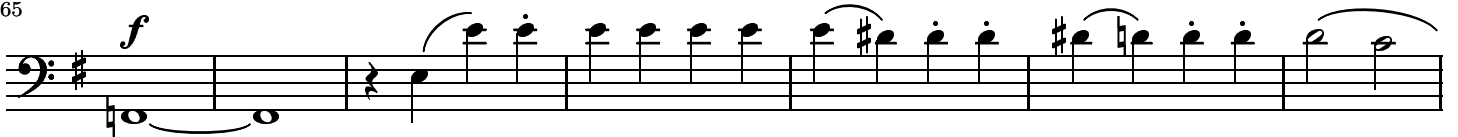

172

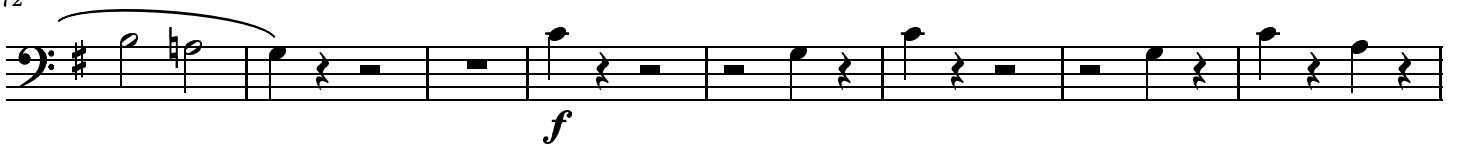

180

263

*p*

2

273

280

*f*

*tr*

289

2

*p*