

String Quartet KV. 464 (nr. 18)

for 2 violins, viola and cello

Allegro.

W. A. MOZART (1756-1791)

Violino I.

67

p

73

p

81

p *f*

88

p

96

f

104

p

111

cresc. *f*

119

p

126

p

134

cresc. *f*

142

p *cresc.*

149

f *p*

156

f

163

f

170

p

177

f *p* 5

189

f

196

p

204

p

211

p

219

cresc. *f*

225

p

231

238

f

246

f *p*

255

cresc. *f* *p*

262

f

Minuetto.

Violino I.

f *p* *f* *p*

8

f *p* *p* 2

17

f

24

p *p*

31

2 *p*

41

f *p*

49

f *p*

56

f

64

f

72

Trio.

f

80

f

85

cresc.

91

(f) *(decresc.)* *p*

99

Andante.

M.D.C.

Violino I.

p *sf* *p*

8

f *p* *cresc.*

17

p

22

f

p *f* *cresc.*

30

f *p* *f* *p*

34 *f* *p* *p*

40 *fp* *fp* *f* *tr*

46 *fp* *fp* *f* *fp*

52 *f* *p* *tr* *2* *p*

61 *cresc.* *fp*

68 *cresc.* *fp* *p*

75

p *f* *p*

89 *f* *p* *p*

95 

102 

110 

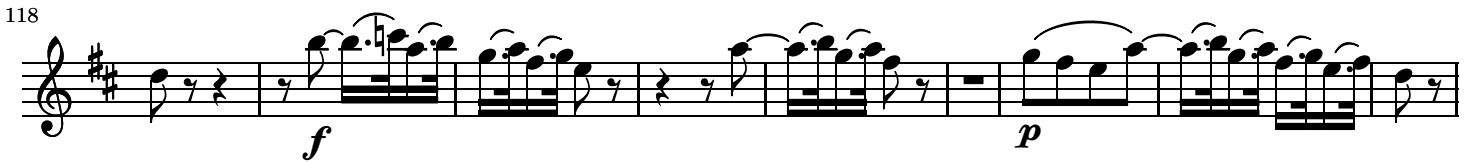
118 

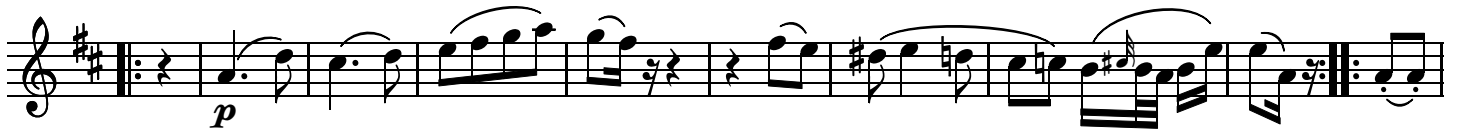

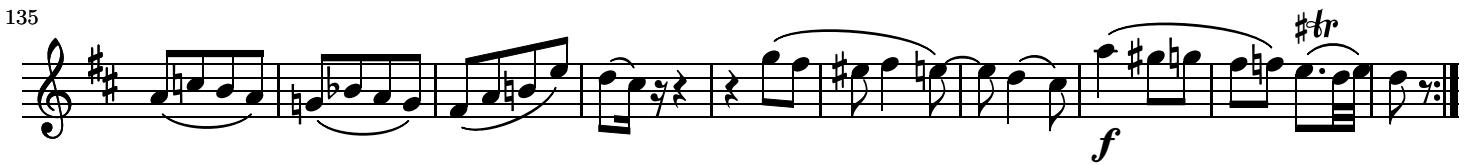
135 

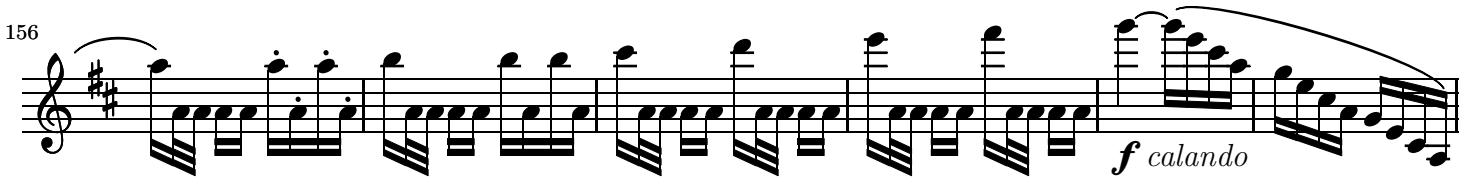

156 

162 

170 

177

Violino I.

7

14

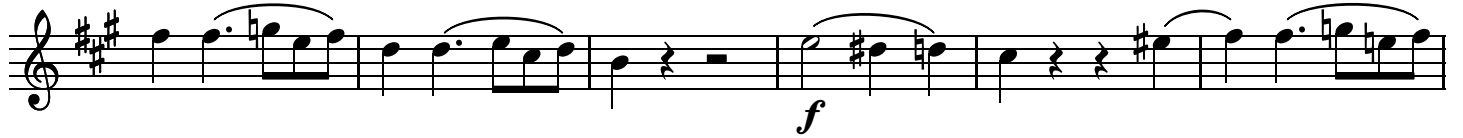

20

26

34

40

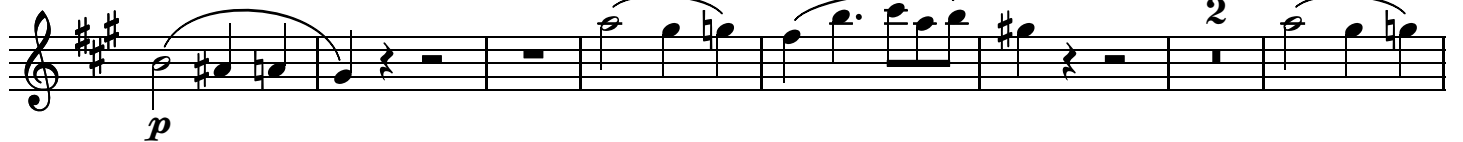

49

55

61

61

67

67

73

73

79

79

85

85

95

95

101

101

107

107

112

112

120

120

130 *cresc.* *f*

138 *p* (*f*)

143 *p*

149

155

161 *f*

168 2

176 *sf p sf p*

182 *sf p p*

189 2

197 *cresc.* **f** *decresc.*

204 *p* **sfp**

210 **f**

215 *p*

220 *tr.*

226 *p*

232

238 2 **f**

245 *p*

250

256