

String Quartet KV. 464 (nr. 18)

for 2 violins, viola and cello

Allegro.

W. A. MOZART (1756-1791)

Cello.

p *f*

9 *p* *f*

17 *f* *p*

26 *cresc.* *f*

34 *p*

43 *f*

53 *p* *f*

68 *p* *f*

79 *p*

2
f *p*

97 *f* 2

107 *p* *cresc.*

114 *f*

122 *p*

131 *cresc.* *f*

140 *p*

148 *cresc.* *f* *fp* *fp* *fp*

160 *f* *p* *f* *p* *f*

170 *p*

178

187

195

204

214

229

240

248

256

264

Minuetto.

Cello.

16

23

34

41

55

65

75

83

91

f *p* *f* *p* *f*

p *f*

p *p*

f *f*

p *f*

p *f*

f *(decresc.)* *p*

6 3

2

7

2

Trio.

99

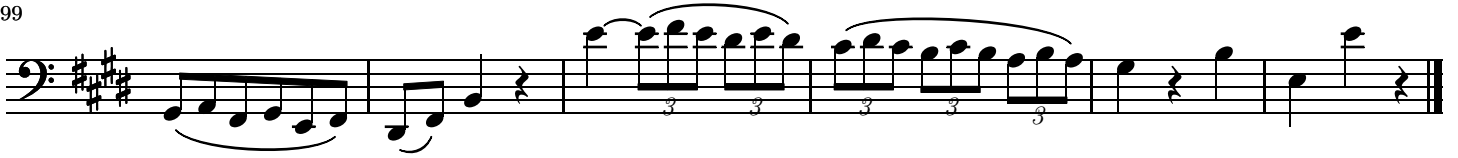

Andante.

M.D.C.

Cello.

17

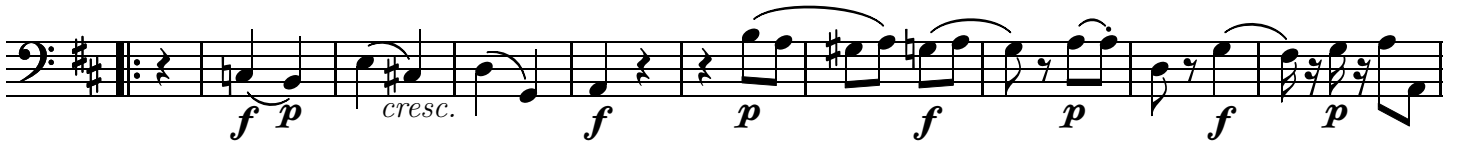

36

44

52

61

70

76

f *p*

83

f *p* *f*

91

p *p*

97

f

106

p

115

f *p*

123

p

129

140

f 1. 2.

145

p f p

155

cresc. f p

165

f p cresc. f

174

p f

181

p

Allegro.

Cello.

p

10

p

19

f

26

p

33

sf sf sf sf sf sf p sf f

40

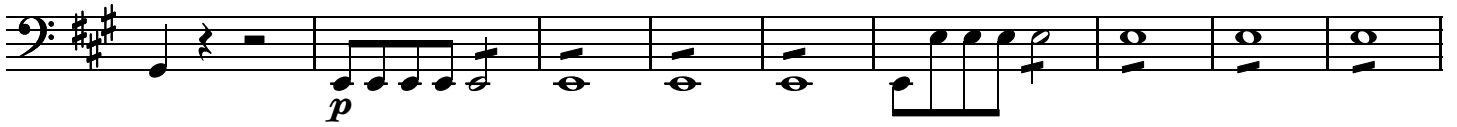

49

59

67

77

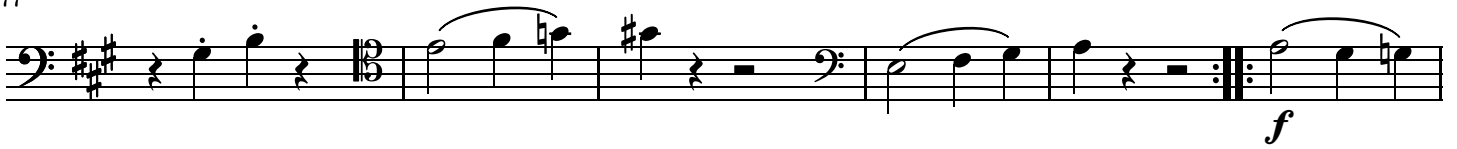

83

91

99

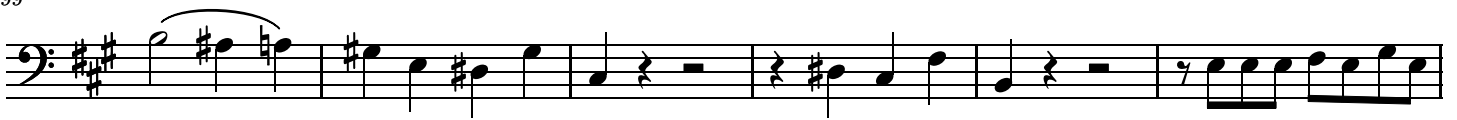

105

111

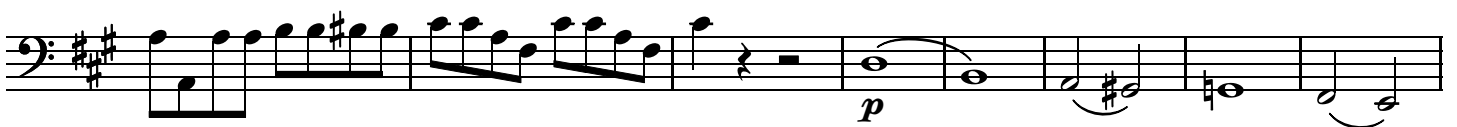

119

129

139

148

155

161

168

175

183

191

202

2

p

fp

2

213

f

p

221

230

p

237

243

f

248

p

255

2

pp
