

Trio in E-flat Major

(Kegelstatt Trio)
for Clarinet, Viola and Piano

W. A. MOZART (1756-1791)

KV. 498

Viola

Andante.

f *p* *f* *p*

2 6

13

18 3

28

35

39

43 *tr*

49 *f* 2

57

64

69

76

83

89

96

102

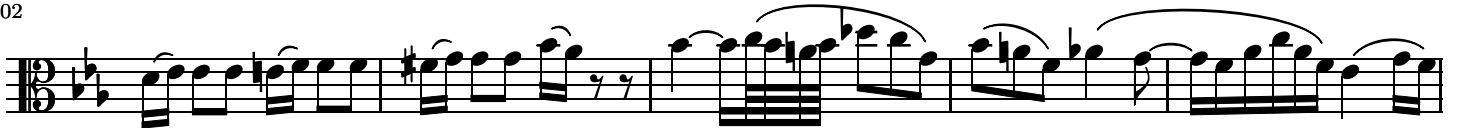

107

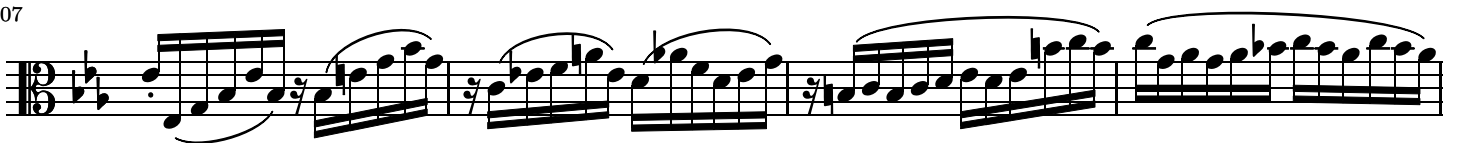

111

118

123

KV. 498

Menuetto.

Viola

9

22

34

45

51

58

63

75

84

91

97

106

119

131

143

152

Rondo. Allegretto.

8

Viola

9

14

22

29

38

43

55

69

73

4

81

f

tr

3

3

3

3

85

3

90

3

2

97

3

101

105

mp

110

115

3

4

125

3

131

3 4

145

152

1 2

158

5 7

177

sf sf f p

182

f p

187

f p

195

p p

200

2

208

f

213

219

