

CONCERT

(A MOLL - LA MINEUR)

POUR

VIOLONCELLE

avec accompagnement d'orchestre ou de Piano

composé par

AUGUST NÖLCK.

N°16508.

Violoncelle avec Orchestre { Partition... n. M.
Parties... n. M.

Les parties d'Orchestre seules..... n. M.

Prix des parties du Quintetto

(Viol. I n. Viol. II n. Viola n. Violonc. n. Basso n.

Violoncelle avec Piano..... netto M. 6.50

Propriété pour tous pays.

JOHANN ANDRÉ, OFFENBACH ^S/M.

VIOLONCELLO.

Concert

(A MOLL || LA MINEUR)

pour Violoncelle avec accompagnement d'orchestre ou de Piano,

composé par

August Nölck.

Introduction.

Lento.

Allegro moderato.

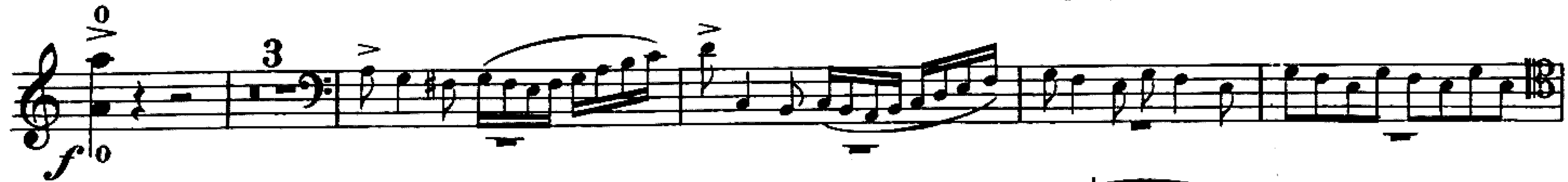
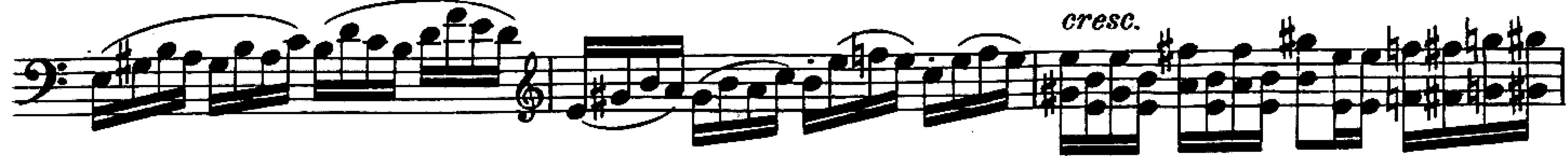
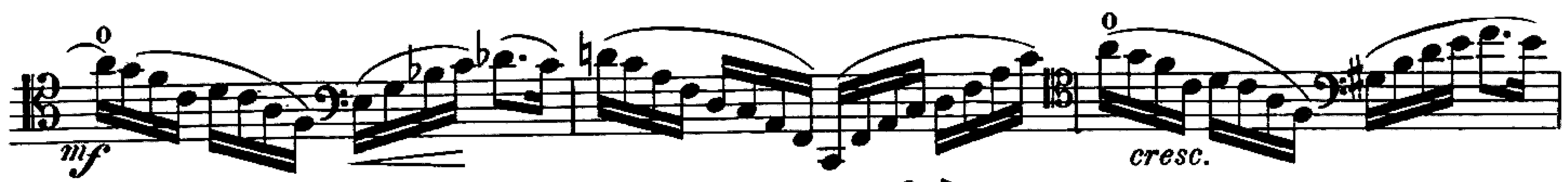

Copyright 1912 by Johann André, Offenbach a/Mr

Propriété pour tous pays de Johann André, Offenbach s. M.

ANDRÉ 16508

marcato

VOLONCELLO.

f *mp* *poco rit.* *sf* *ad lib.* *a tempo* *p* *p espressivo* *cresc.* *rit.* *a tempo* *f* *sf* *p* *rit.* *tr* *a tempo* *f sf* *leggiere* *poco rit.* *con espressione* *a tempo* *mf* *cresc.* *mf* *f*

The musical score is written for a cello in 3/4 time. It features a variety of dynamics including *f* (forte), *mp* (mezzo-piano), *p* (piano), *sf* (sforzando), and *mf* (mezzo-forte). Tempo markings include *marcato*, *poco rit.* (poco ritardando), *a tempo*, *rit.* (ritardando), and *leggiere* (leggiero). Performance instructions such as *ad lib.* (ad libitum) and *con espressione* (with expression) are also present. The score includes numerous triplets, slurs, and trills, with some notes marked with a '0' above them. The piece concludes with a *f* (forte) dynamic.

VIOLONCELLO.

VIOLONCELLO.

VIOLONCELLO.

cresc.

dim.

p *a tempo* *ad lib.*

a tempo *ad lib.*

f *rit.* *a tempo* *dim.* *dolce*

leggiere *espressivo* *a tempo*

rit. *sf* *cresc.*

f *espressivo* *cresc.*

f *7*

VIOLONCELLO.

sf *Cadenza* *p* *tr* *f* *tr* *sf* *a tempo* *p* *dim.*

VOLONCELLO.

VIOLONCELLO.

f *cresc.*

f *espressivo* *a tempo* *tr* *rit. dim.*

p *Allegro.*

un poco stringendo e cresc.

ff

Lento. *rit.*

p *espressivo*

tr

VOLONCELLO.

0
cresc. *f* rit.

a tempo
p tr

0
cresc.
poco a poco stringendo

cresc. *f* dim.
Etwas bewegter.

p rall. dim. *f*

1 *f*

f

espressivo rit. 17

animato
f con fuoco

rit.

VOLONCELLO.

f *a tempo* 39
rit.
Tempo animato
pp *dolce espressivo*
tr
tr *accel.* *cresc.* *f* *sf* *calando*
rall. *a tempo*
bewegter 3
f *ff* 3 1

VOLONCELLO.

1

a tempo

5 1

rit. f con fuoco

sf

cresc.

cresc.

2

VOLONCELLO.

f

f sf

sf

accel.

3 cresc. 3

marcato

espressivo

rit.

VIOLONCELLO.

Cadenza ad lib.

Animato.

VOLONCELLO.

VIOLONCELLO.

Allegro vivace.

Presto.

Compositions

pour

Violoncelle avec accompagnement de Piano.

Luigi Forino.

Op. 19. Angelus (Sursum Corda)	1 50
Op. 20. Au château , Sérénade	1 60
Op. 21. Les mouches , Morc. caractérist.	1 80
Op. 22. Sur les flots , Barcarolle	1 50
Op. 23. Mazourka	1 80
Op. 24. Tarantella	1 80

Aug. Noelck.

Op. 10. Caprice No. 2	2 60
Op. 11. Deux Andantes à	1 60
Op. 15. No. 1. Prélude	1 20
Op. 15. No. 2. Chant d'amour	1 50
Op. 15. No. 3. Sérénade	1 20
Op. 15. No. 4. Mélancolie	1 20
Op. 15. No. 5. Souvenir lyrique	1 50
Op. 153. Etude de Concert	1 80
Op. 156. Graziella	2 50

H. Heberlein.

Op. 10. Spinnerlied	2 —
Op. 11. Mazourka	1 80
Op. 12. Andante et Menuet	2 —
Op. 27. Fantaisie hongroise	2 50

M. Lewandowsky.

Op. 3.
Deux Morceaux.

No. 1. B dur	1 80
No. 2. Es dur	2 —

Louis Hegyesi.

Op. 12.

No. 1. Nocturne	1 80
No. 2. Sérénade	1 80

David Popper.

Op. 10. Sarabande et Gavotte	1 80
Op. 48. Menuetto	2 50
Op. 51. Mazourke No. 6	2 —

Johann André,

Musikalien-Verlag

Offenbach am Main

Meine **Sonder-Kataloge** (Kataloge einzelner Gruppen) stehen **gratis & franko** zur Verfügung und bitte solche zu verlangen
Ansichts- und **Auswahl-Sendungen** werden bereitwilligst von jeder Musikalienhandlung geliefert ; wo durch diese nicht
erhältlich, vor der Verlagshandlung.