85599

Schirmer's Library of Musical Classics

Vol. 907

COLLECTION

OF

FAMOUS OVERTURES

FOR

PIANO FOUR HANDS

VOL. II

OVERTURES

BY

CHERUBINI, DELIBES, DVOŘÁK, GLINKA, NICOLAI
SCHUMANN, SMETANA

EDITED AND FINGERED

BY

LOUIS OESTERLE

NEW YORK : G. SCHIRMER
BOSTON : BOSTON MUSIC CO.
COPYRIGHT, 1909, BY G. SCHIRMER

CONTENTS

		PAGE
DELIBES, LÉO	The King Has Said It (Le Roi l'a dit)	2
SMETANA, FR.	The Bartered Bride (Die verkaufte Braut)	16
GLINKA, M. I.	Russlan and Ludmilla	36
DVOŘÁK, A.	The Peasant a Rogue (Der Bauer ein Schelm)	54
CHERUBINI, L.	The Water-Carrier (Der Wasserträger)	72
SCHUMANN, R.	Genoveva	88
NICOLAI, OTTO	Church Festival Overture (Kirchliche Fest-Ouvertüre)	108

21031

The King Has Said It

Le Roi l'a dit

Overture

Edited and fingered by
Louis Oesterle

Secondo

Léo Delibes
Arr. by F. Brissler

Allegretto non troppo (♩ = 88)

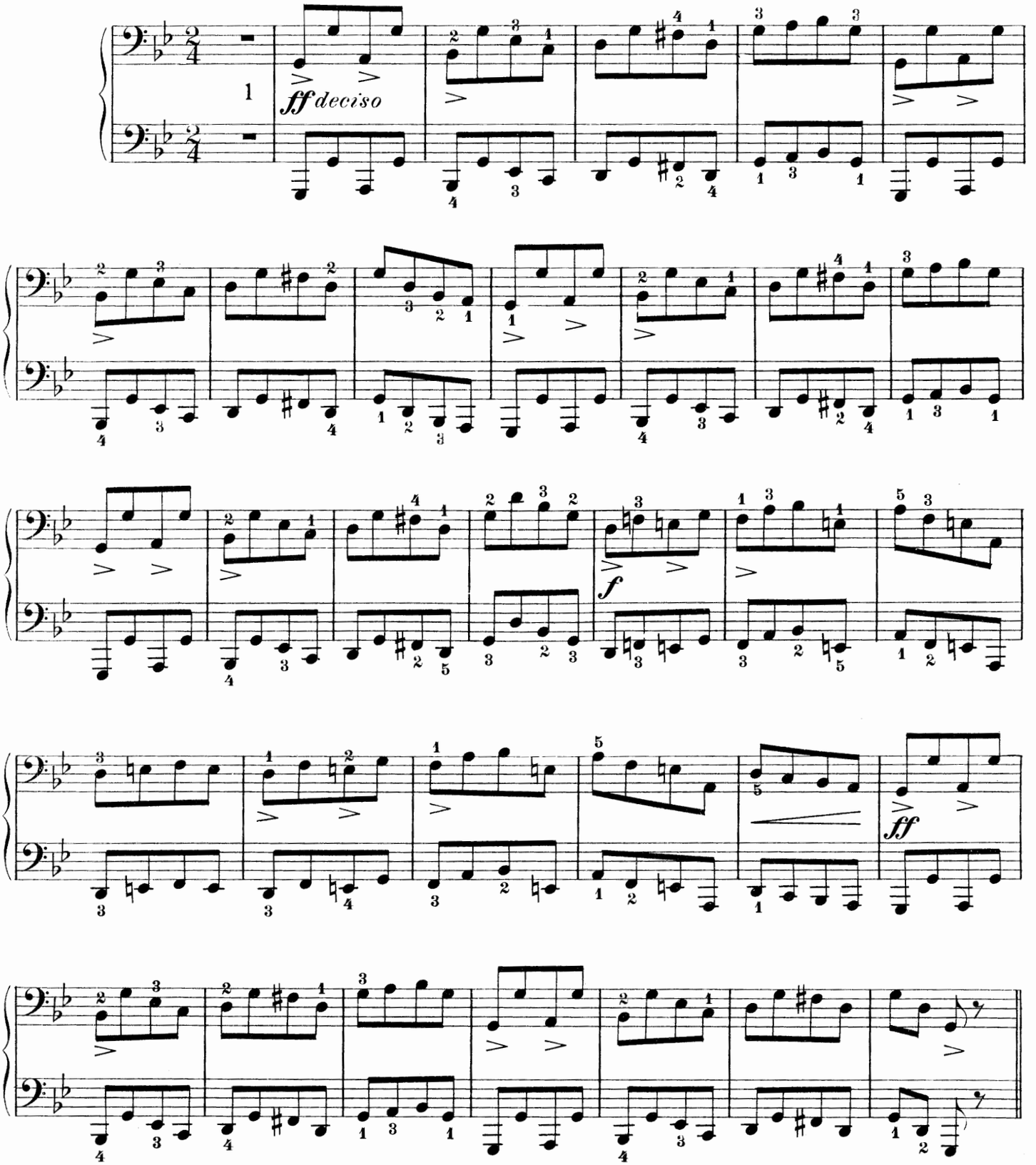

Copyright, 1909, by G. Schirmer

The King Has Said It

Le Roi l'a dit

Overture

Primo

Edited and fingered by
Louis Oesterle

Léo Delibes
Arr. by F. Brissler

Allegretto non troppo (♩ = 88)

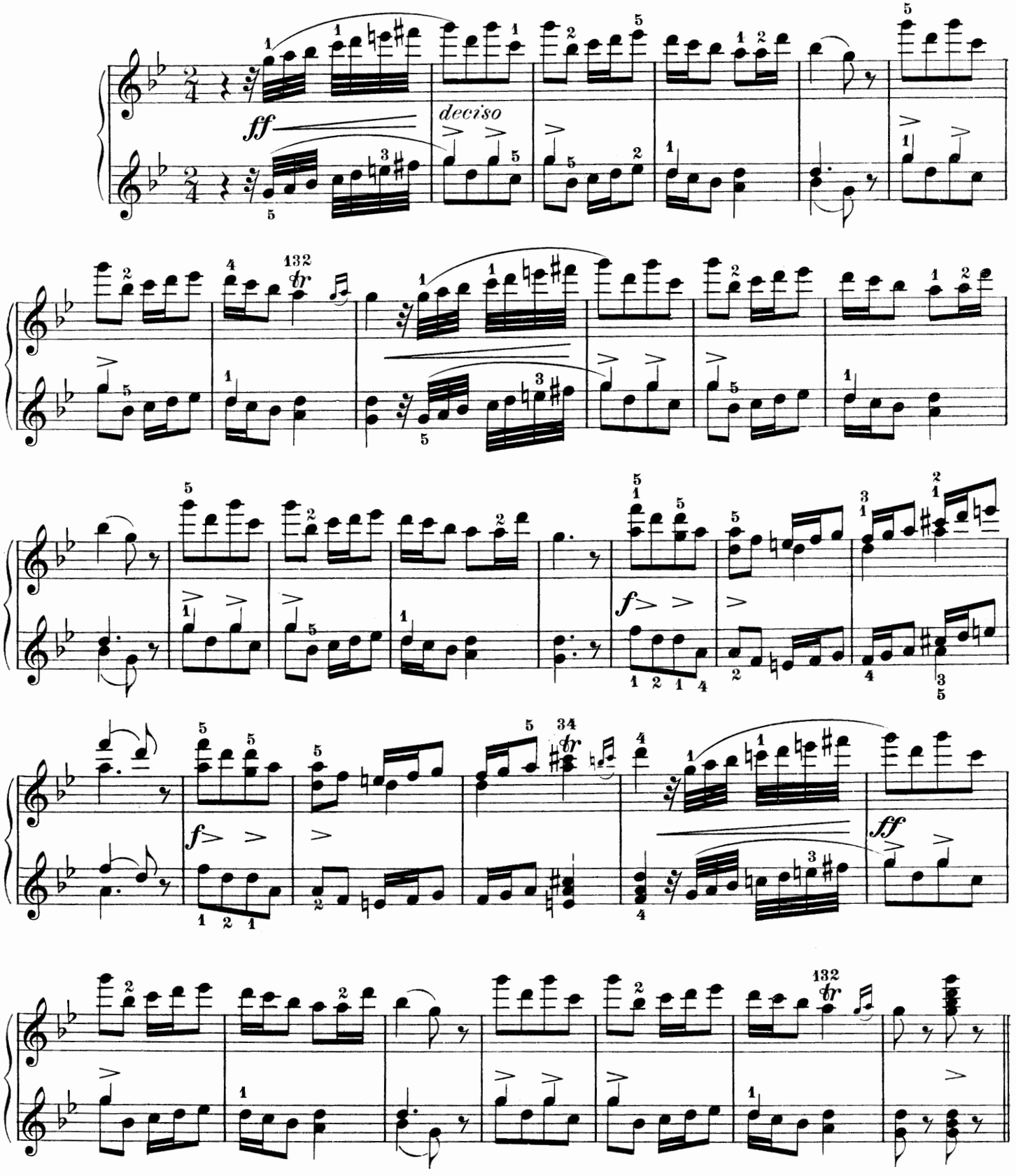

Copyright, 1909, by G. Schirmer

Secondo

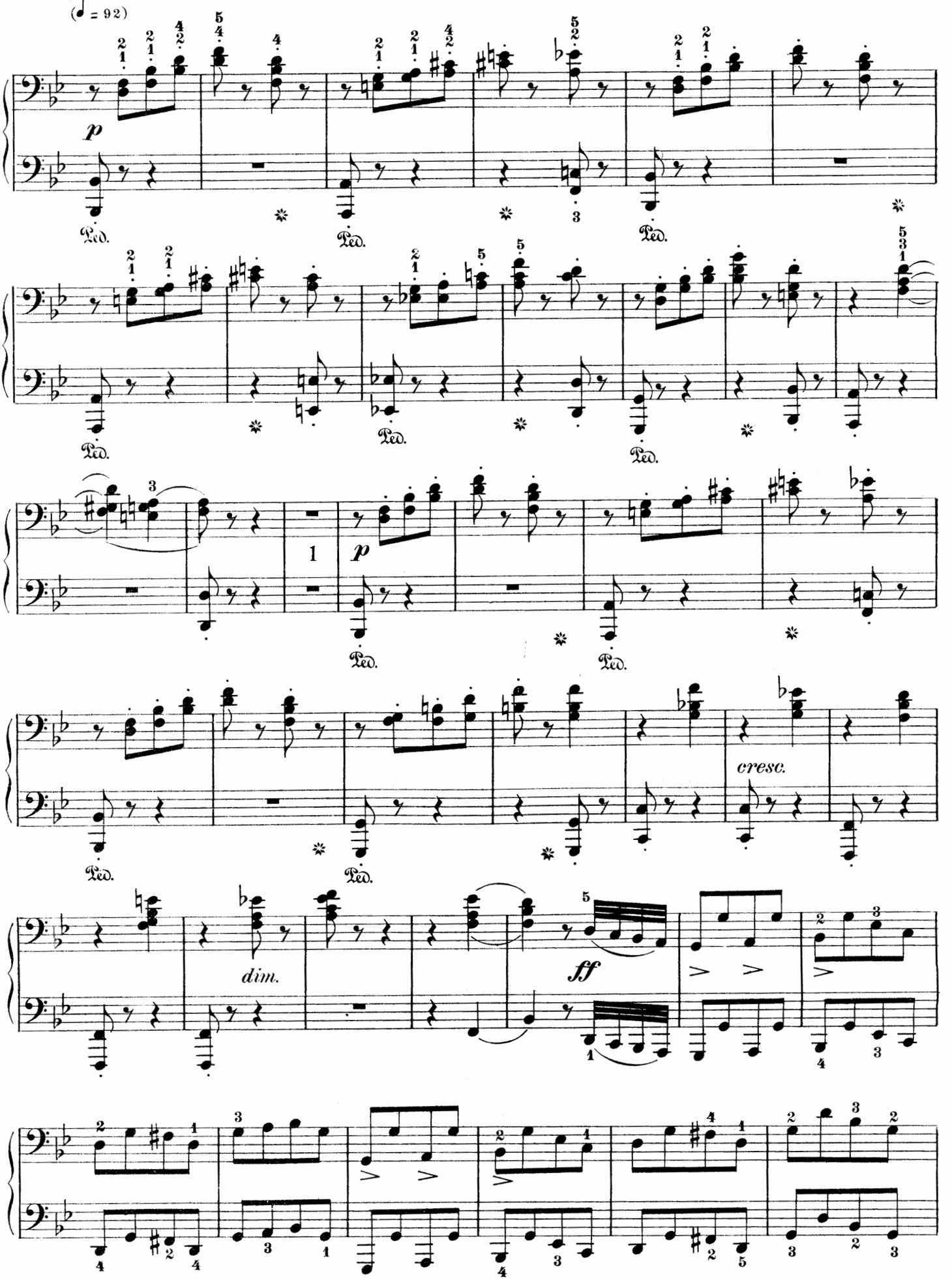

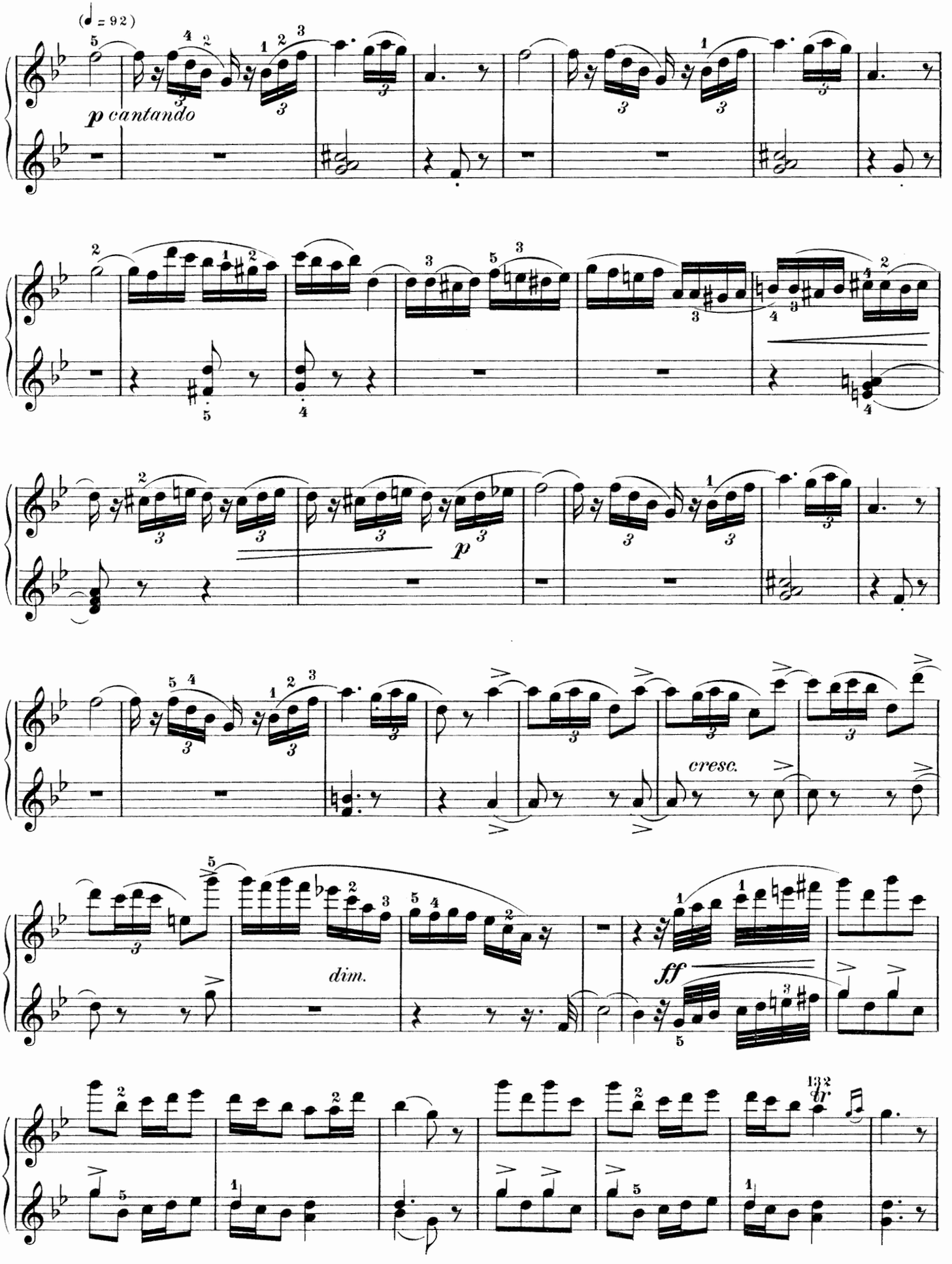
(♩ = 92)
p cantando
p
cresc.
dim.
ff
tr

Secondo

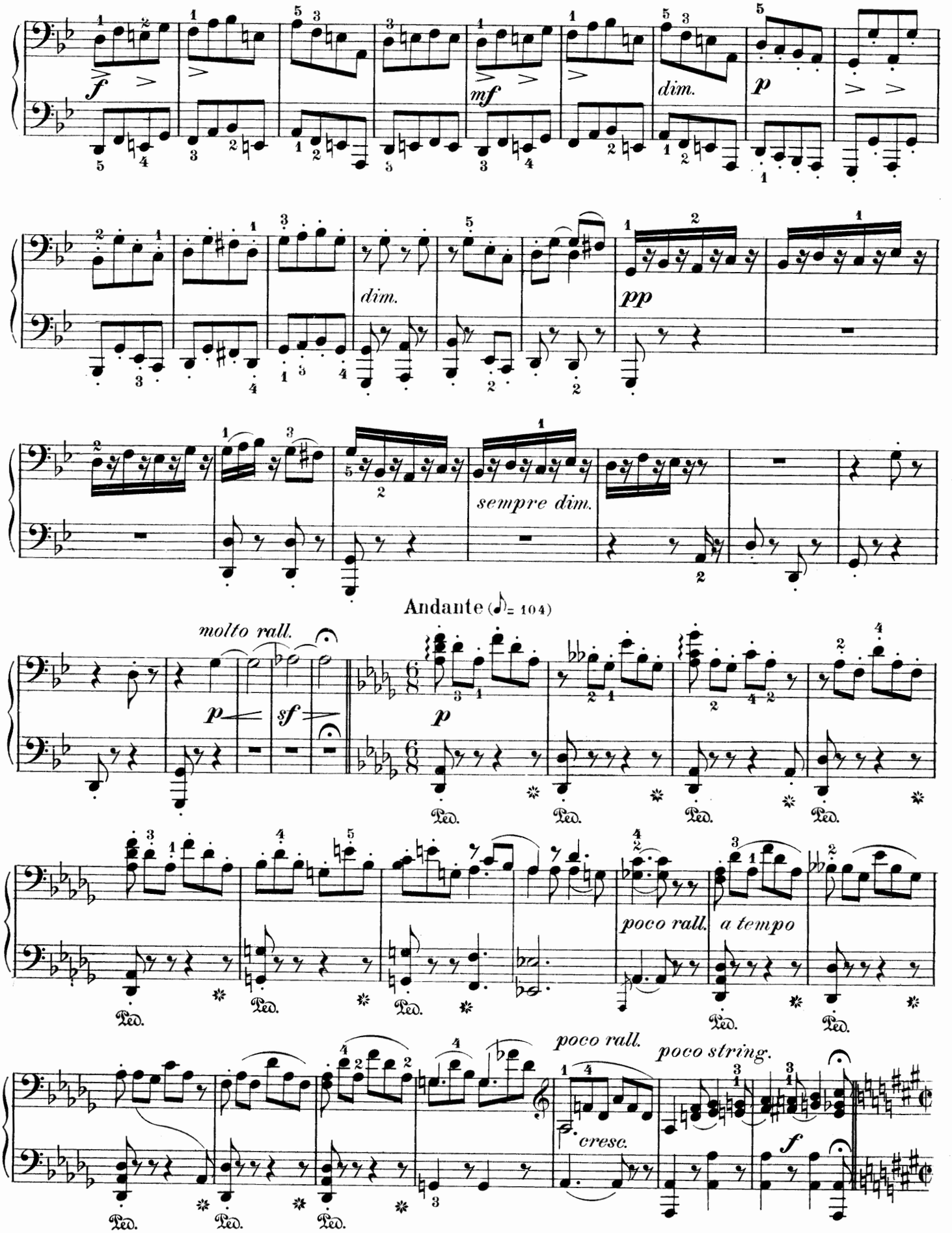
f
mf
dim.
p
dim.
pp
sempre dim.
Andante (♪= 104)
molto rall.
p
sf
p
poco rall.
a tempo
poco rall.
poco string.
cresc.
f
Ped.

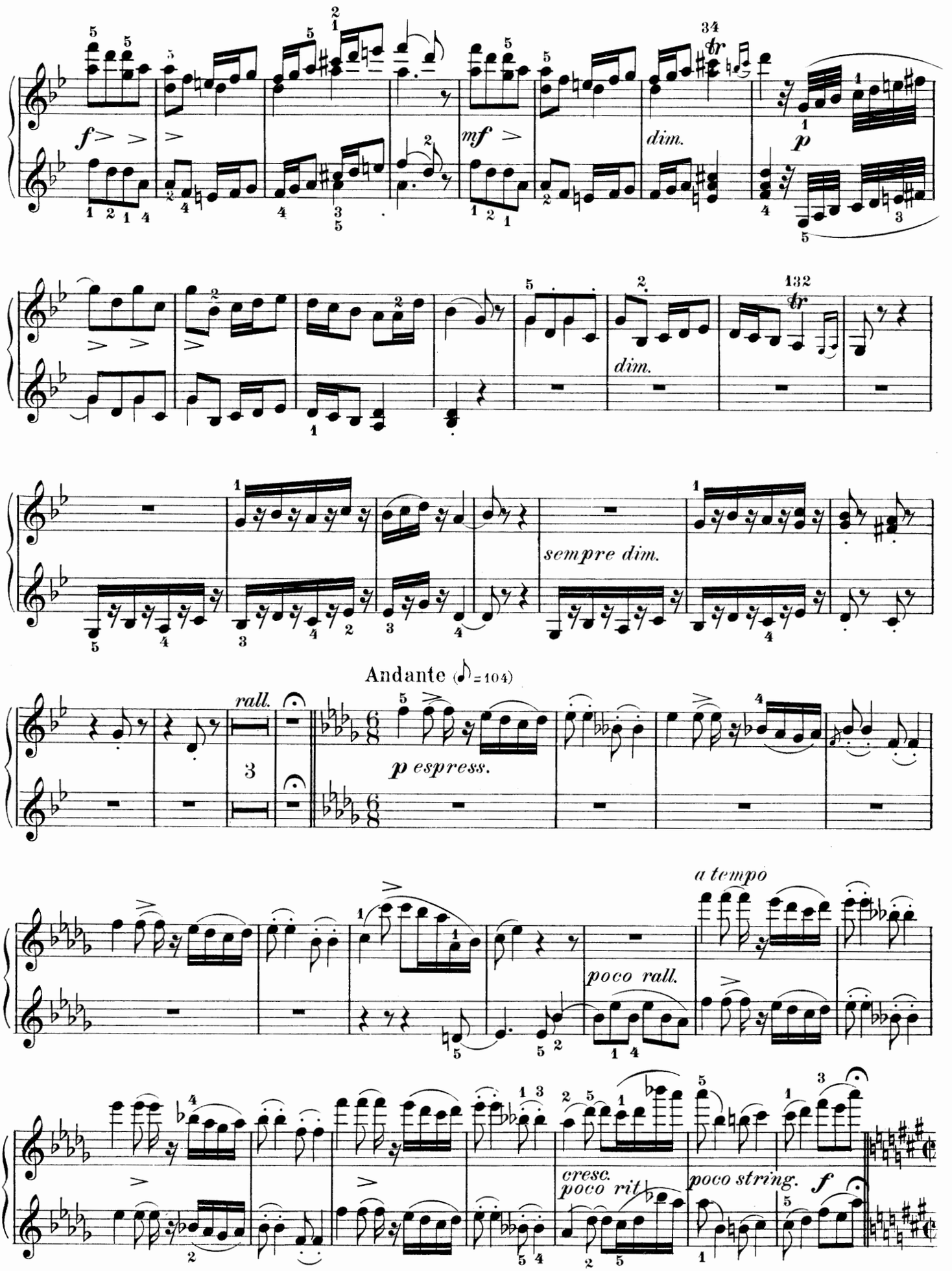
f
mf
dim.
p
dim.
sempre dim.
Andante (♪=104)
rall.
p espress.
a tempo
poco rall.
cresc.
poco rit
poco string.
f

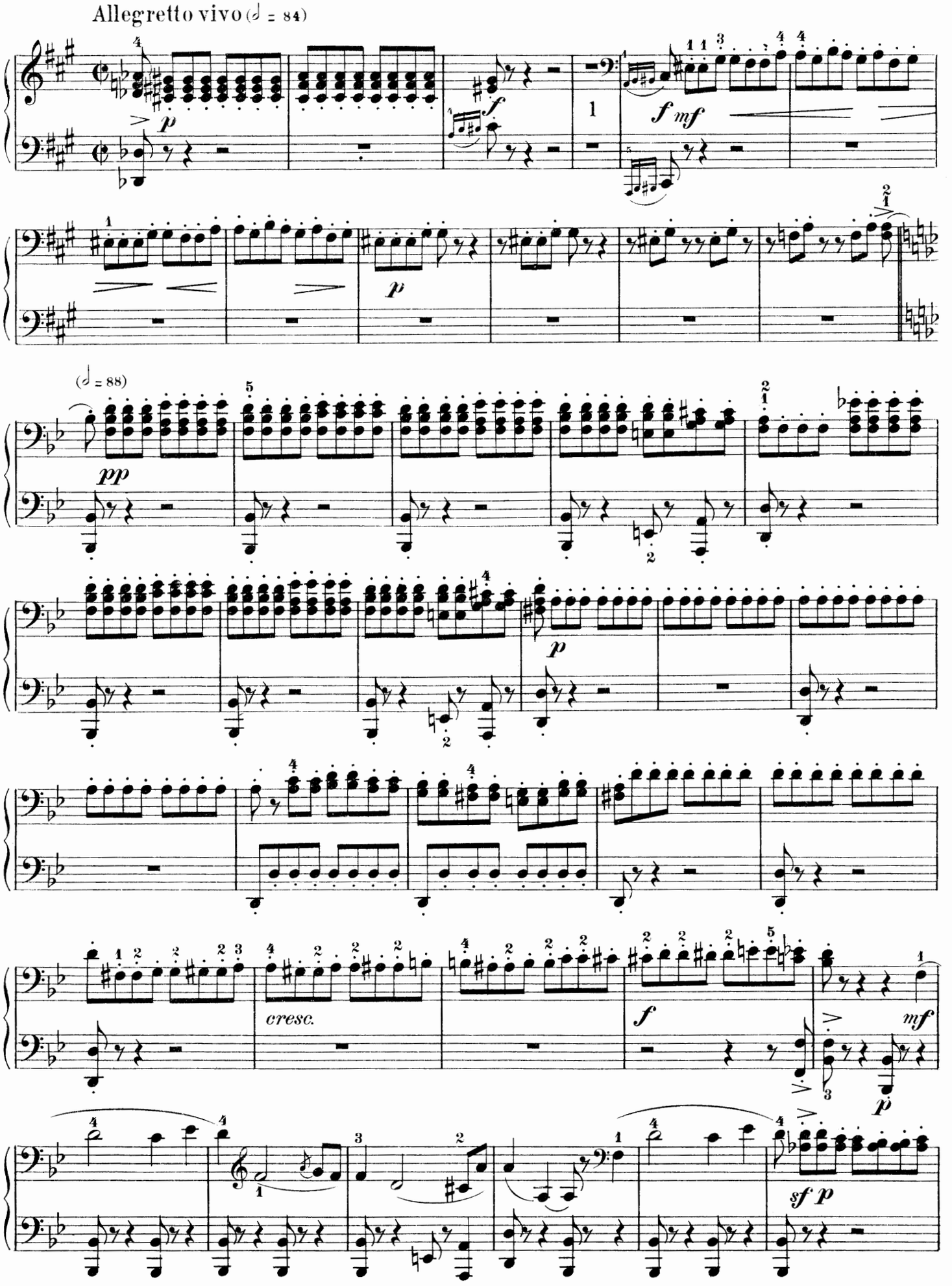
Allegretto vivo (𝅗𝅥 = 84)
(𝅗𝅥 = 88)
cresc.

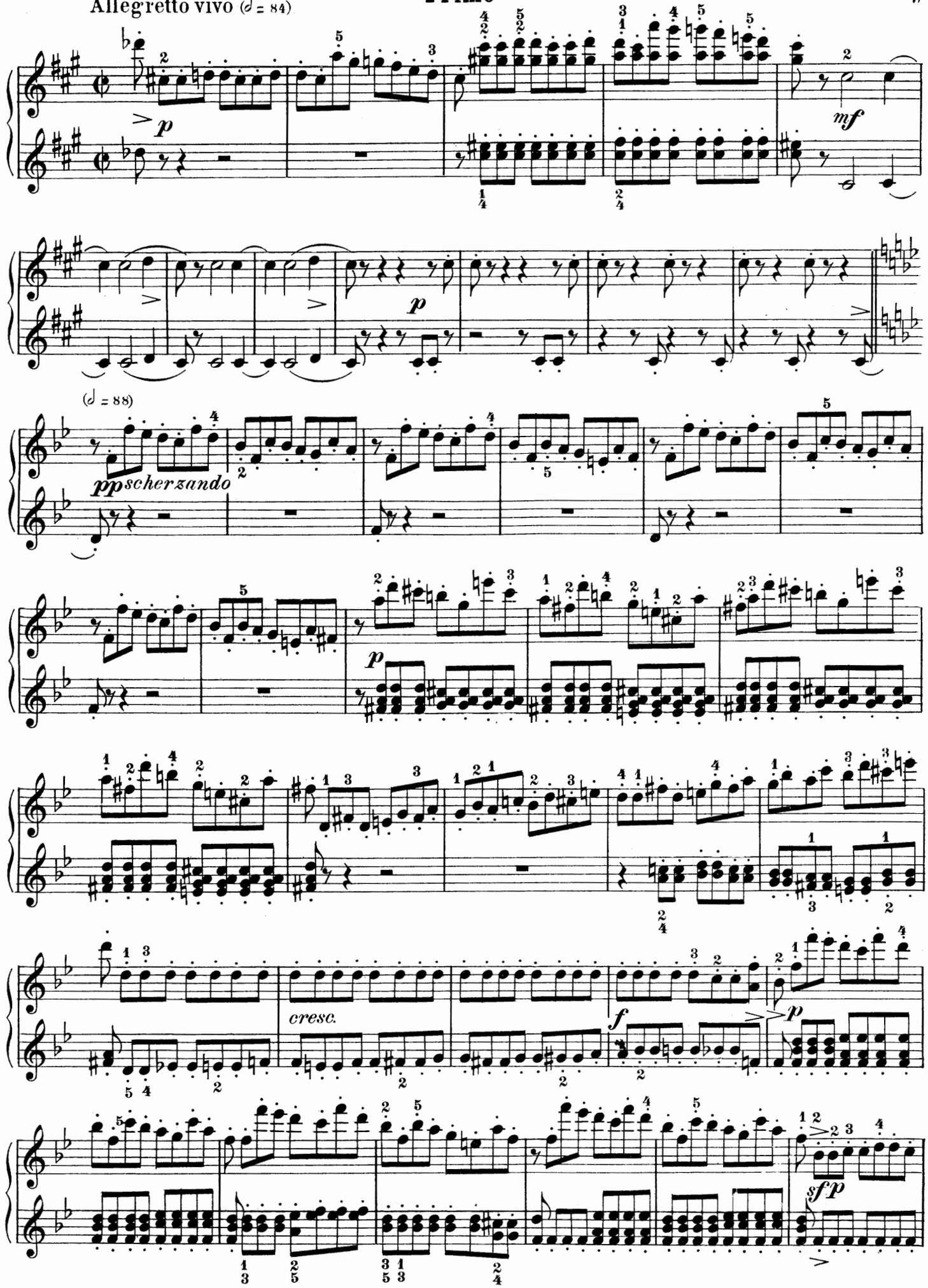
Allegretto vivo (𝅗𝅥 = 84)
p
mf
(𝅗𝅥 = 88)
pp scherzando
p
cresc.
f
p
sfp

Secondo

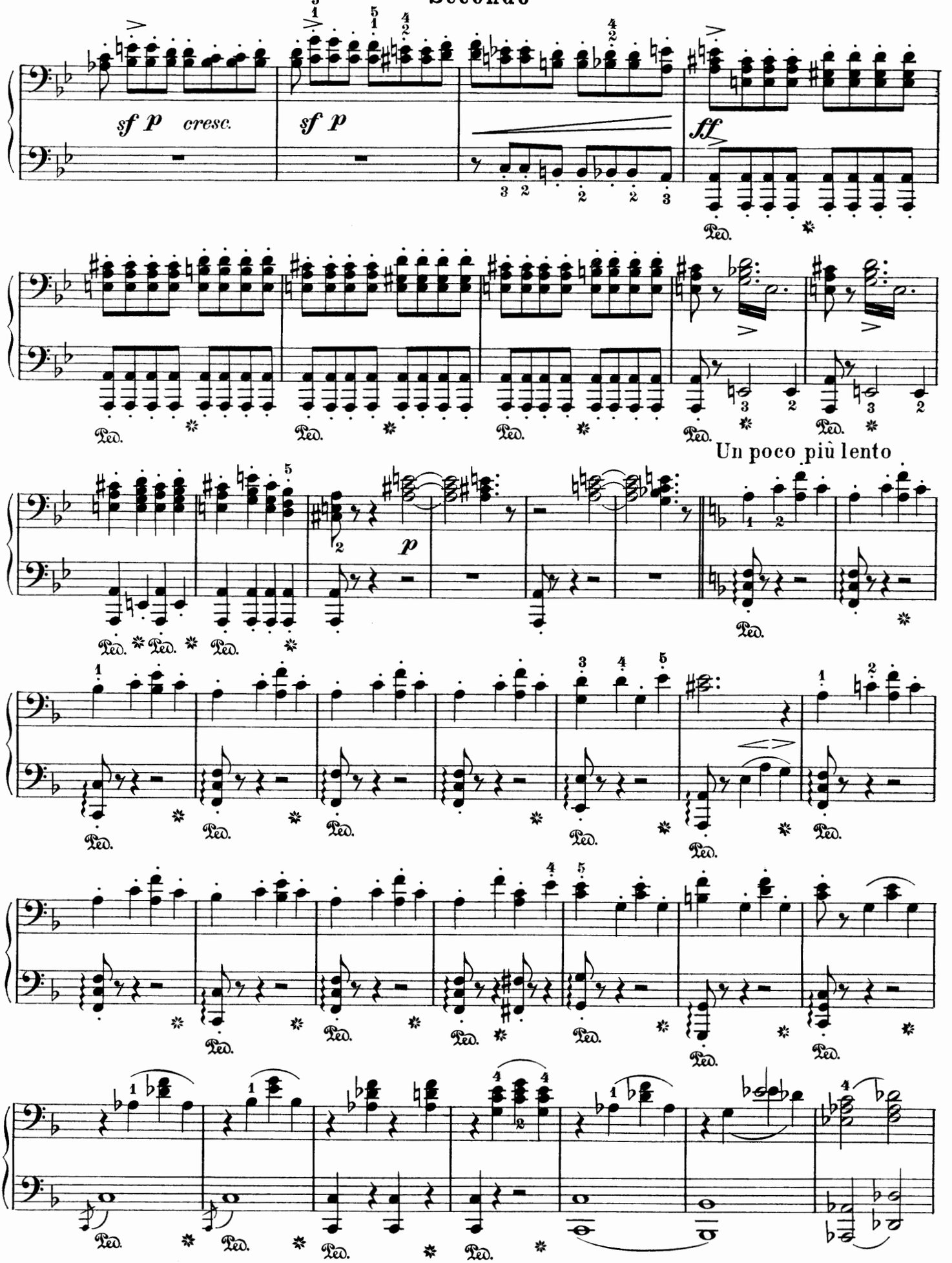

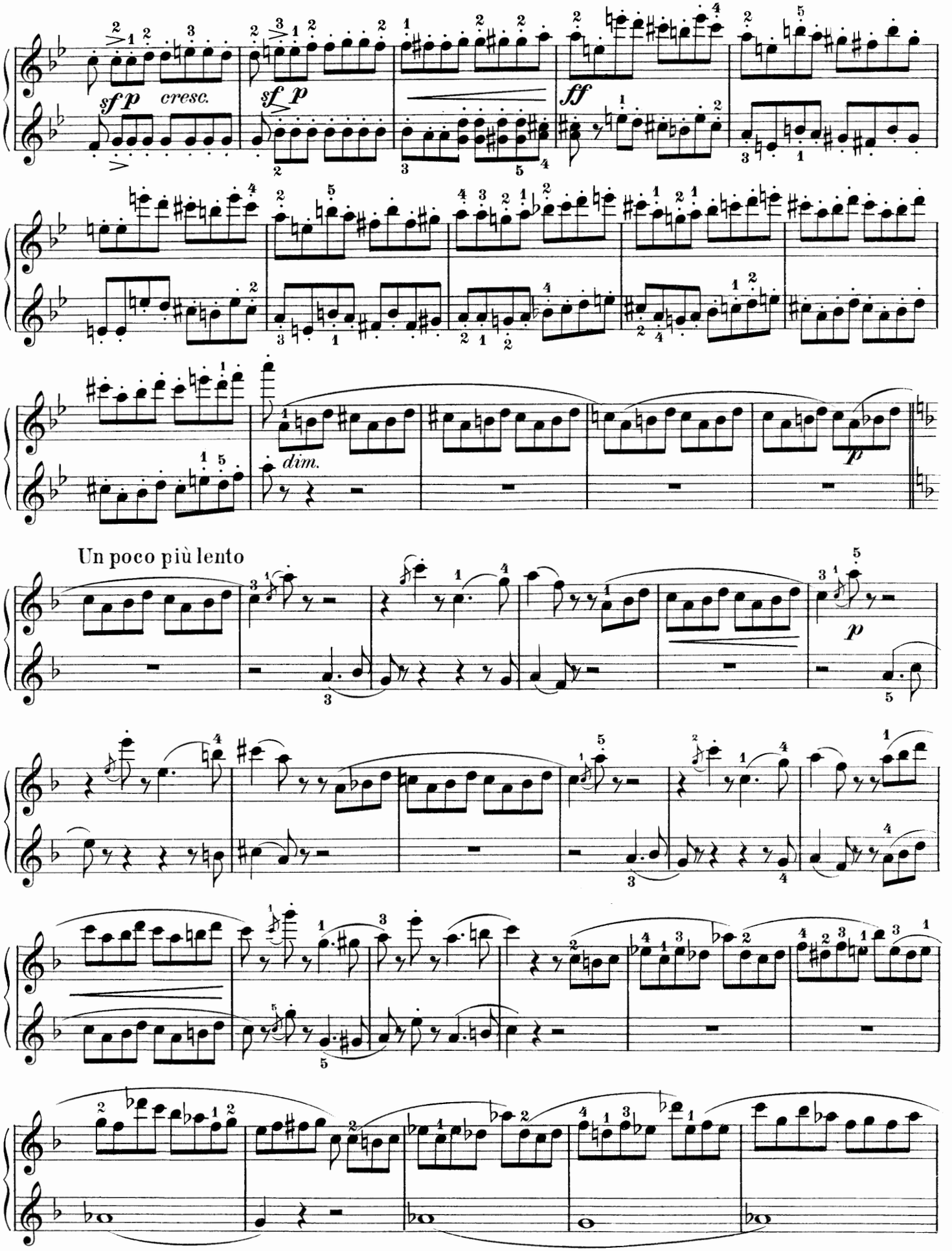
sf p cresc.
sf p
ff
dim.
p
Un poco più lento
p

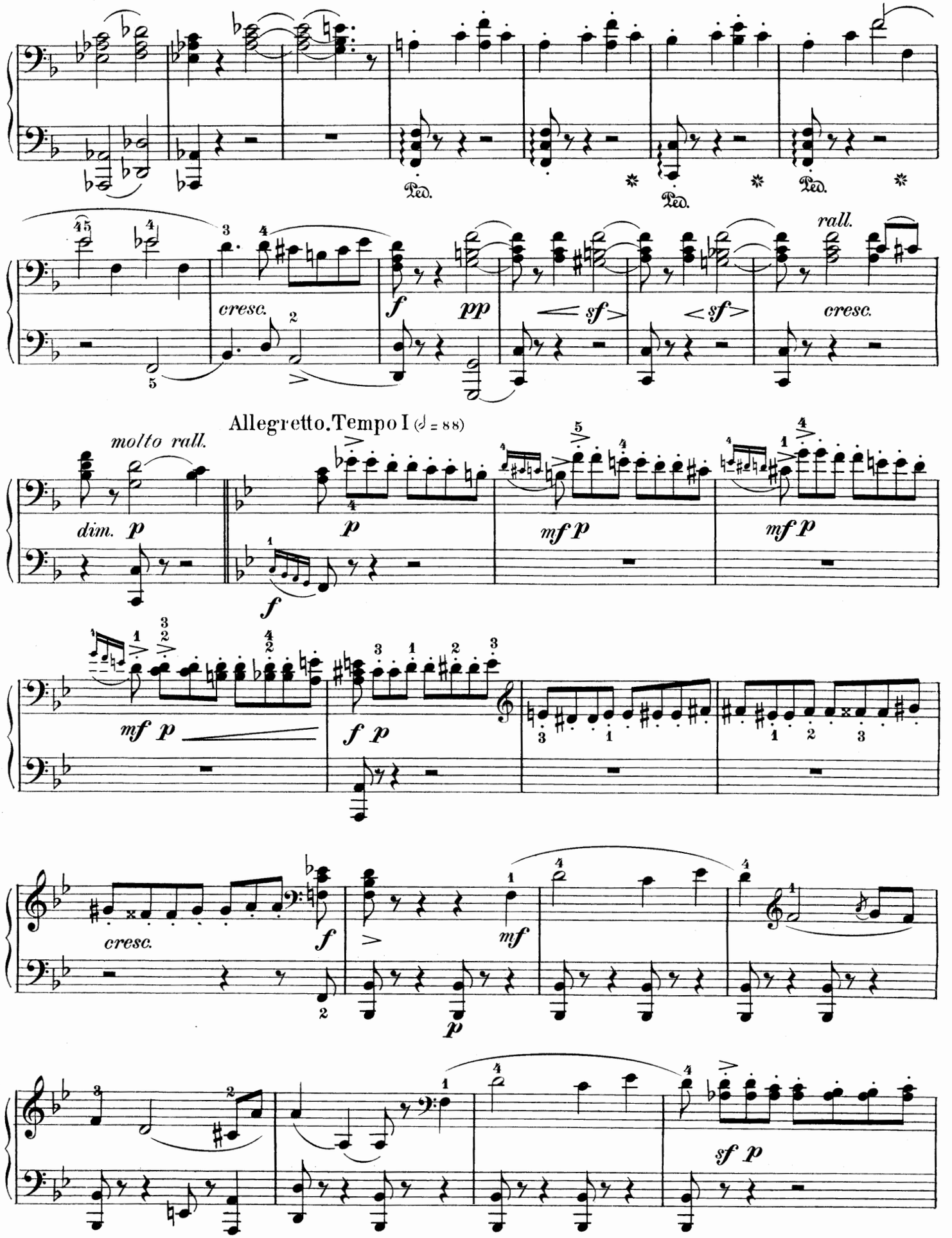
Ped.
Ped.
Ped.
cresc.
f
pp
sf
sf
rall.
cresc.
Allegretto. Tempo I (♩ = 88)
molto rall.
dim. p
p
f
mf p
mf p
mf p
f p
cresc.
f
mf
p
sf p

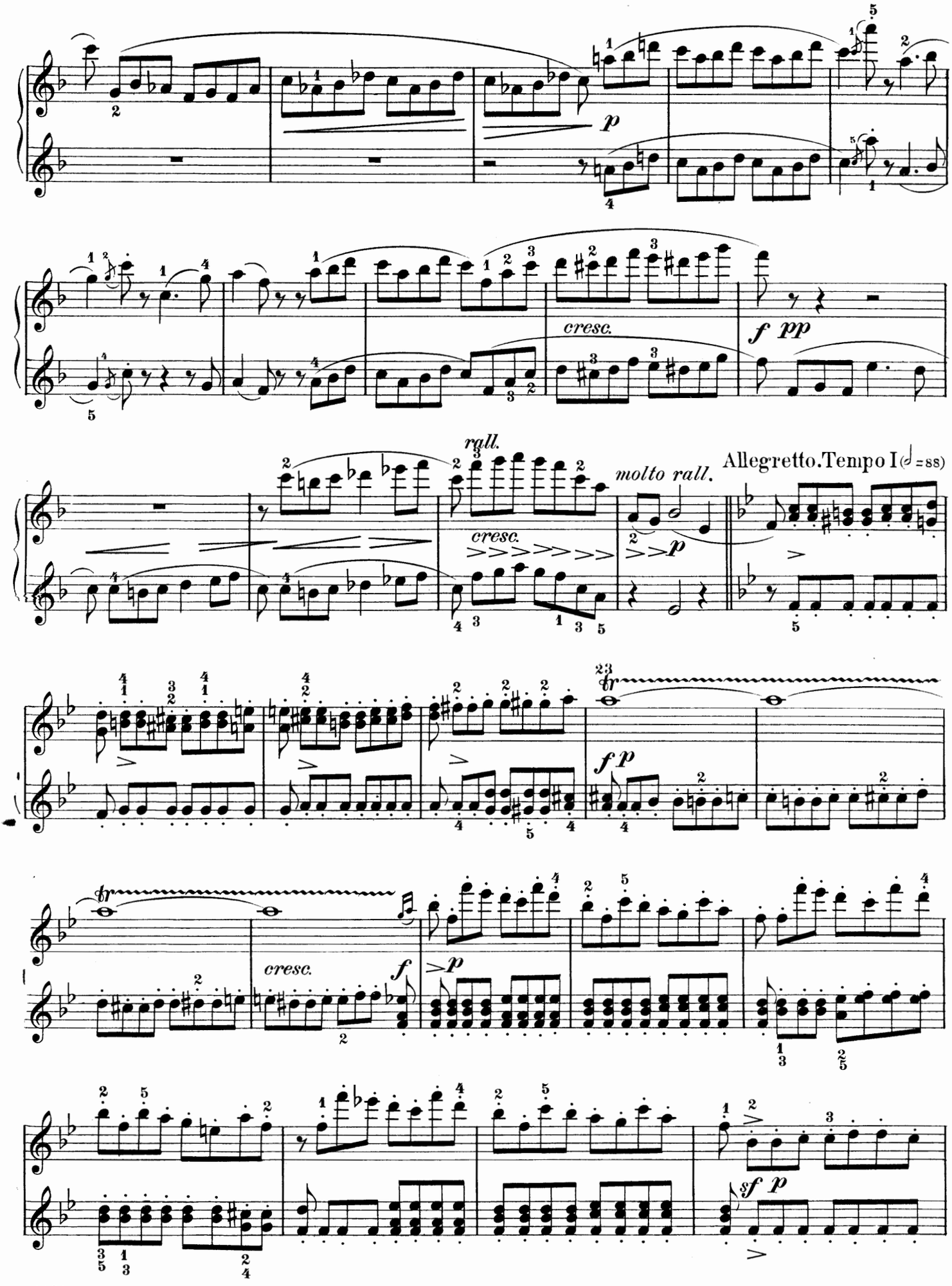
p
cresc.
f pp
rall.
molto rall.
Allegretto.Tempo I (♩=88)
cresc.
p
f p
cresc.
f
p
sf p

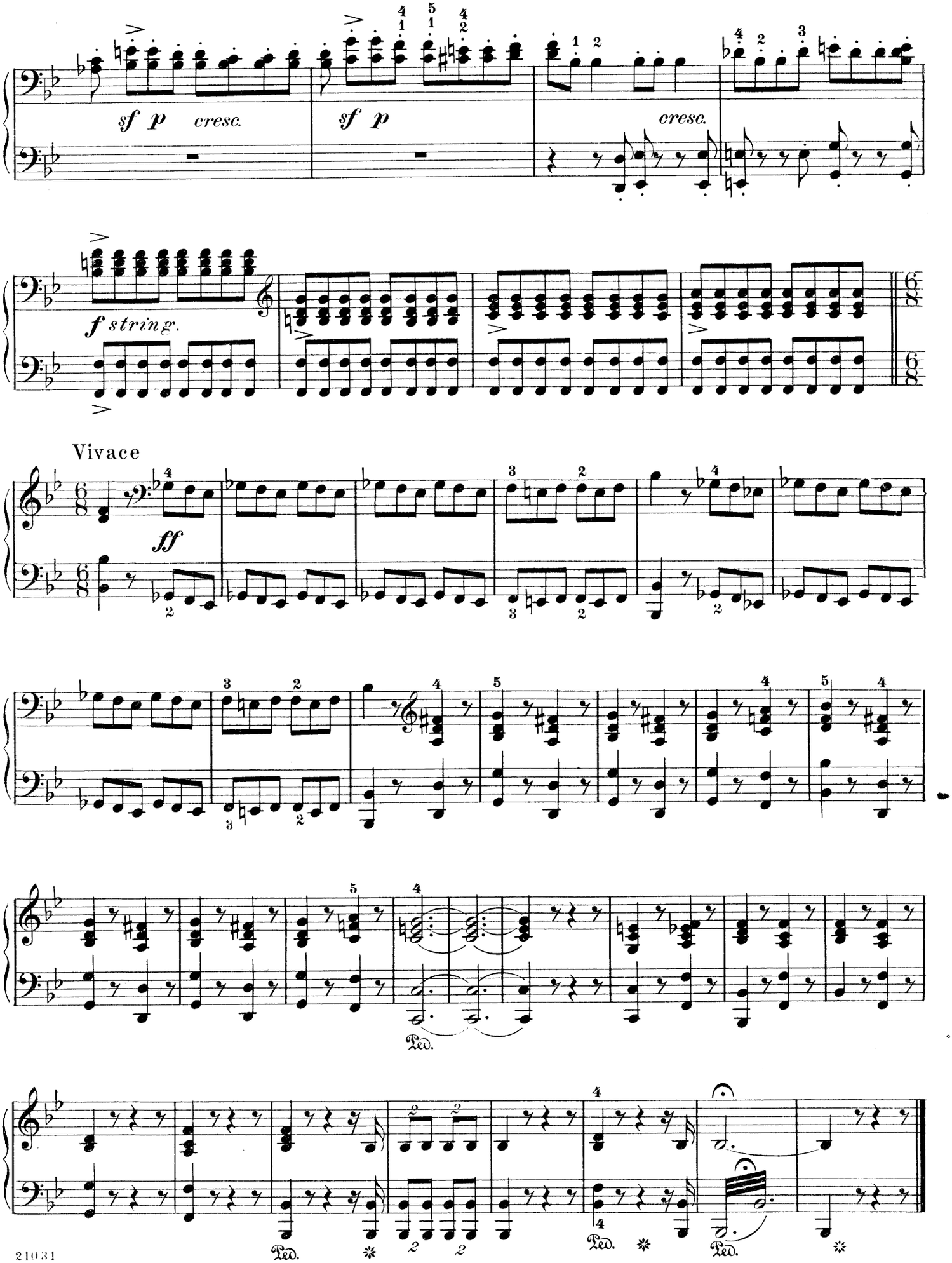
sf p cresc.
sf p
cresc.
f string.
Vivace
ff
Ped.
Ped.
Ped.
Ped.

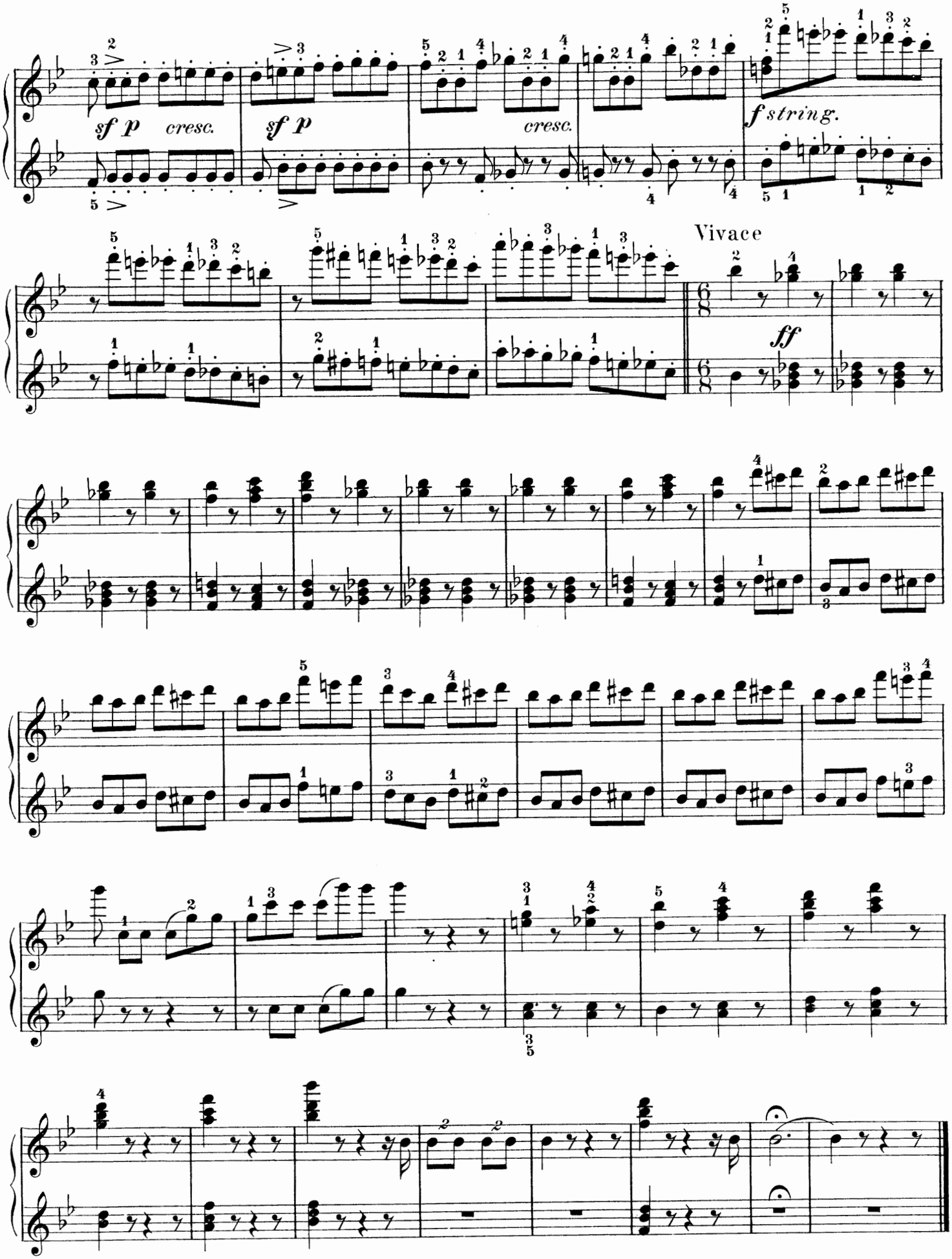
sf p cresc.
sf p
cresc.
f string.
Vivace
ff

The Bartered Bride

(Die verkaufte Braut)

Overture

Edited and fingered by
Louis Oesterle

Secondo

Fr. Smetana

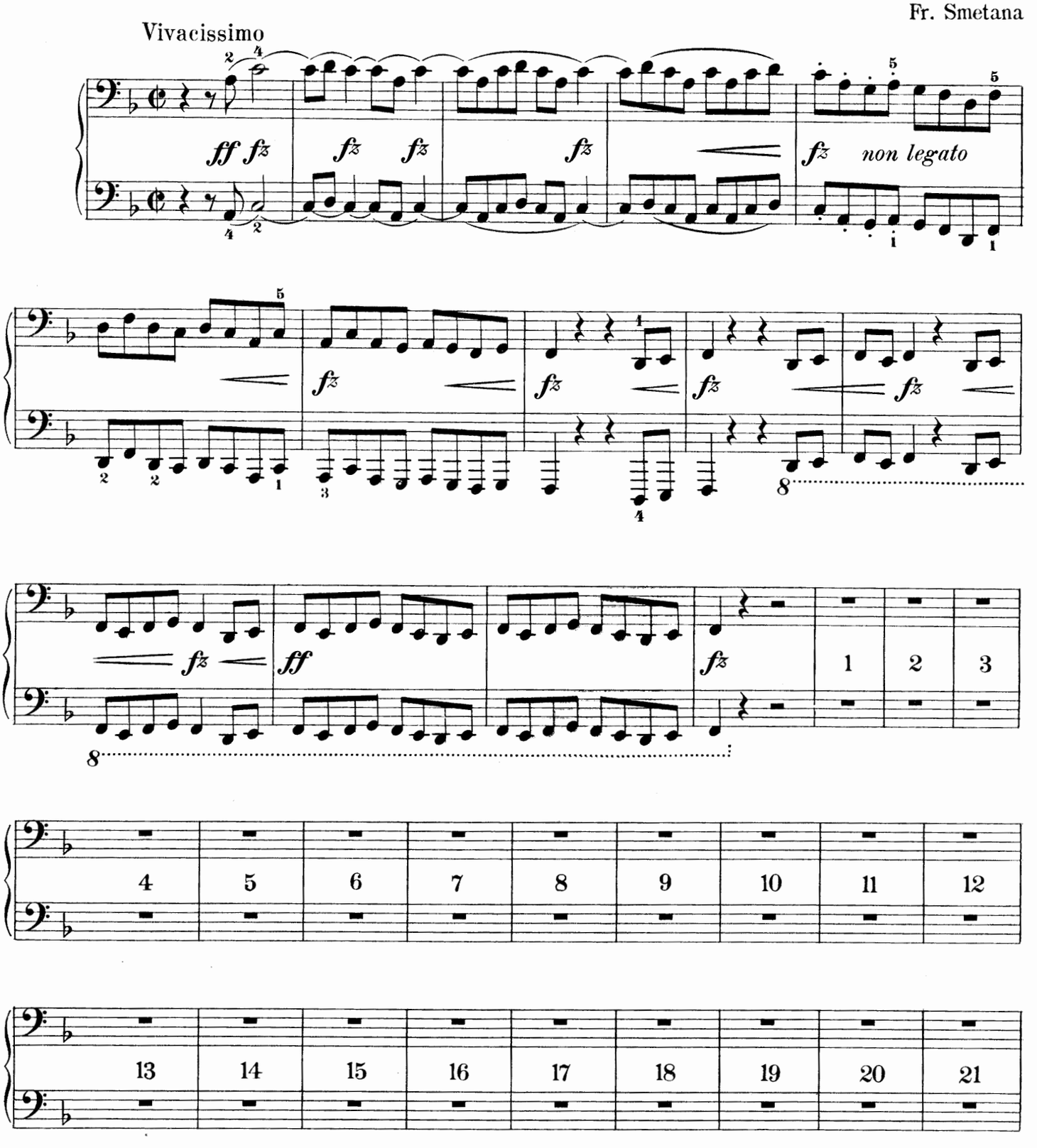

Copyright, 1909, by G. Schirmer

The Bartered Bride

(Die verkaufte Braut)

Overture

Edited and fingered by
Louis Oesterle

Primo

Fr. Smetana

Vivacissimo

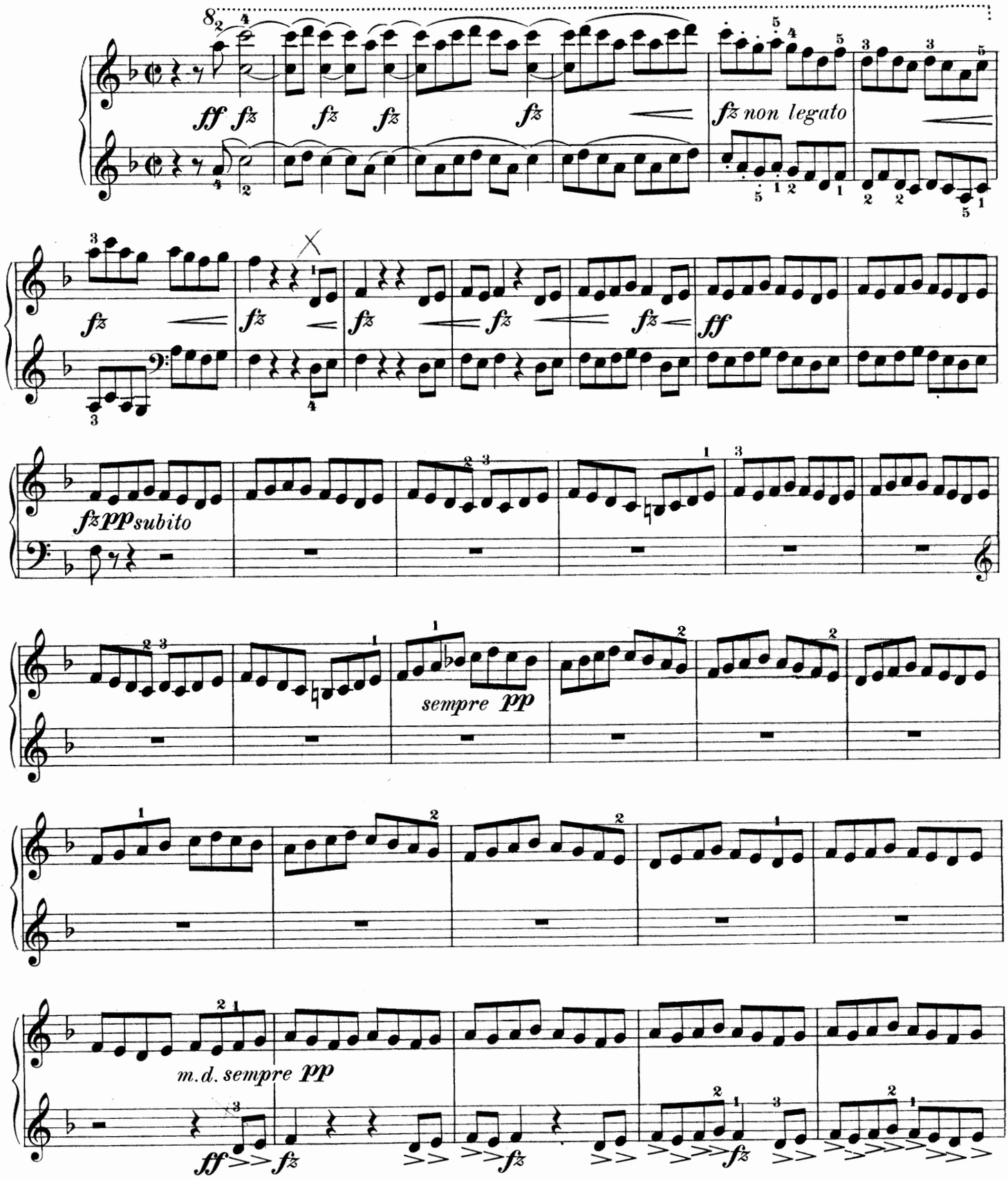

Copyright, 1909, by G. Schirmer

Secondo

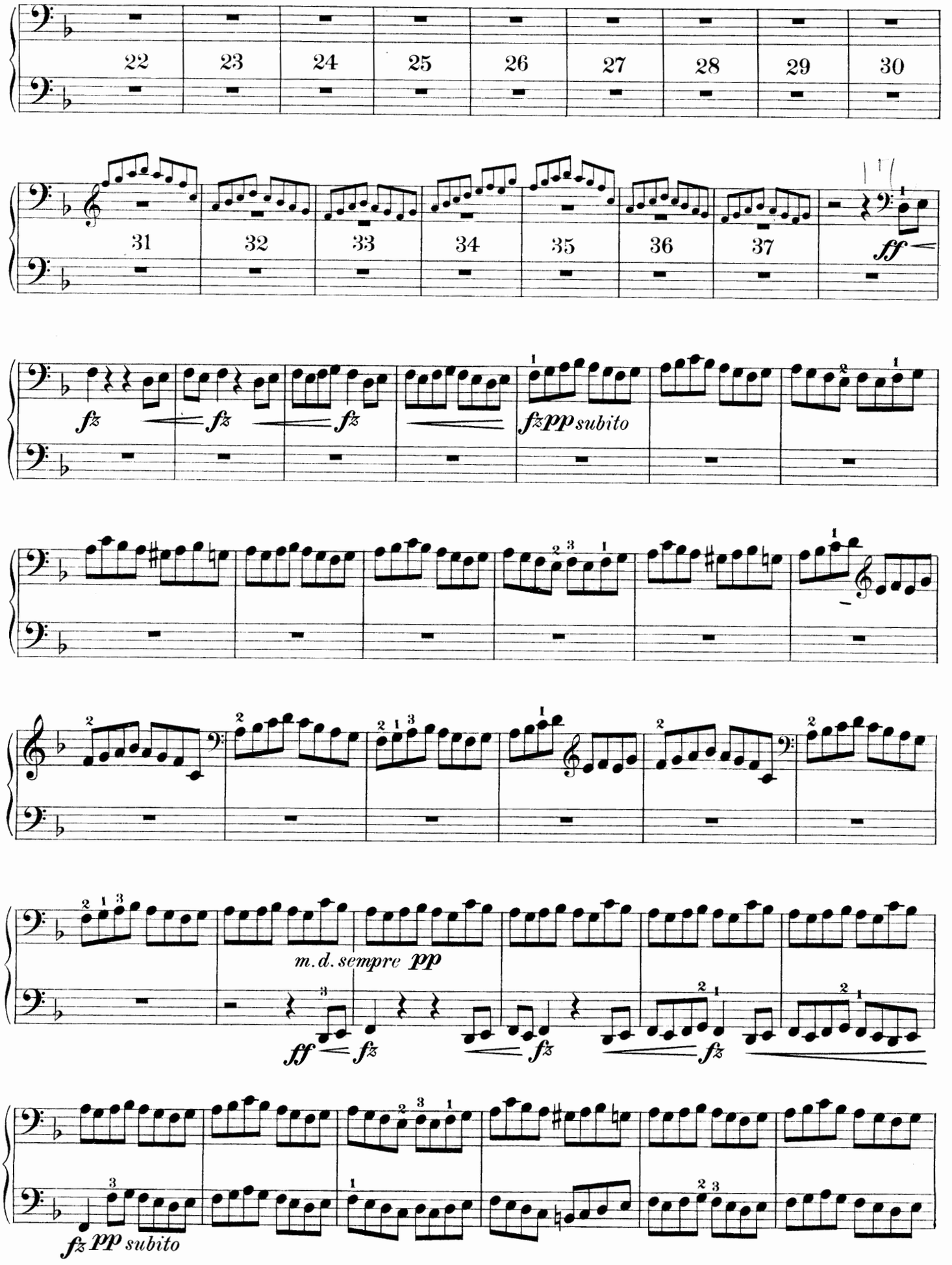
22
23
24
25
26
27
28
29
30
31
32
33
34
35
36
37
ff
fz
fz
fz
fz pp subito
m.d. sempre pp
ff
fz
fz
fz
fz pp subito

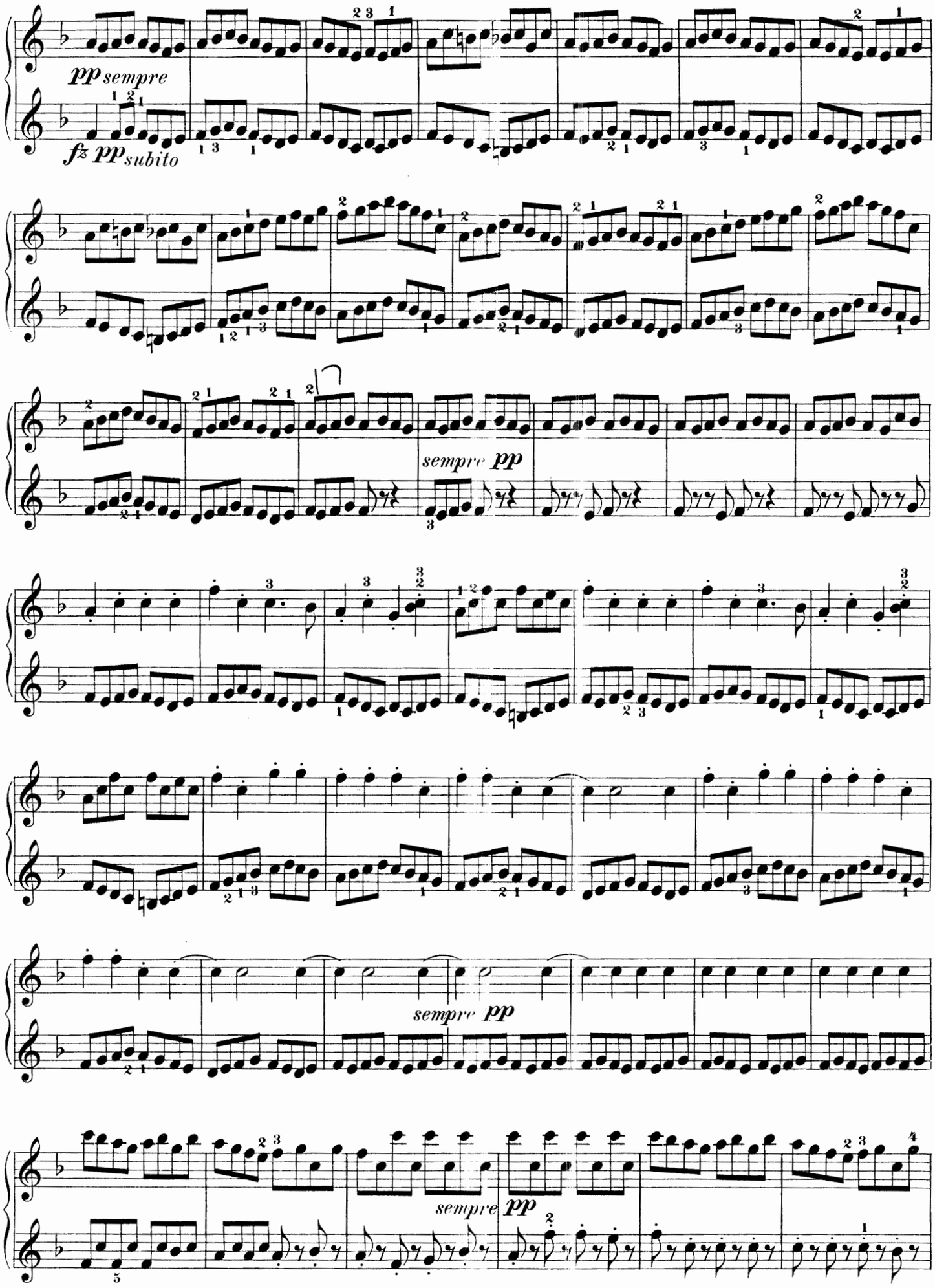
pp sempre
fz pp subito
sempre pp
sempre pp
sempre pp

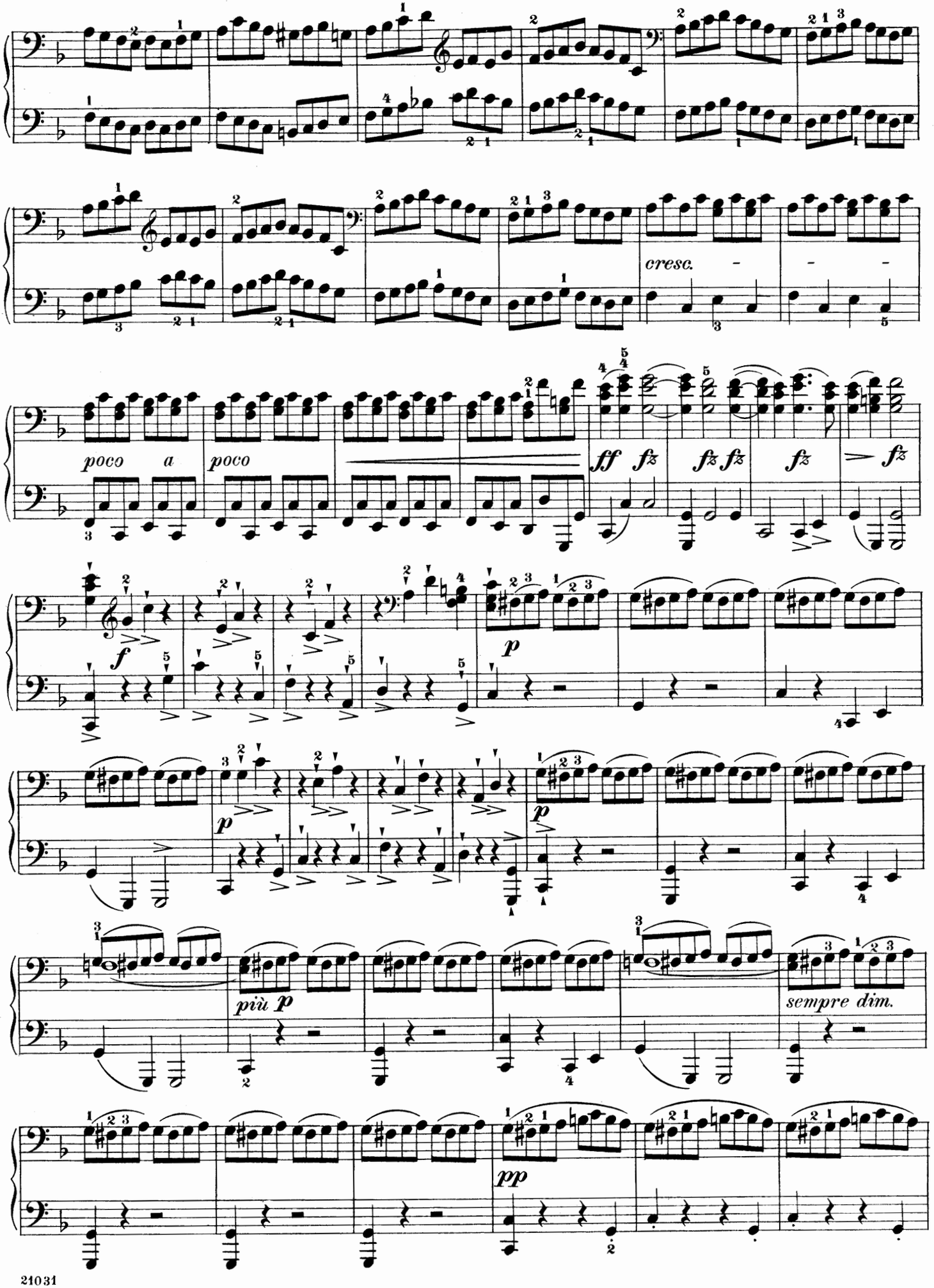
cresc.
poco a poco
ff fz
fz fz
fz
fz
f
p
p
più p
sempre dim.
pp

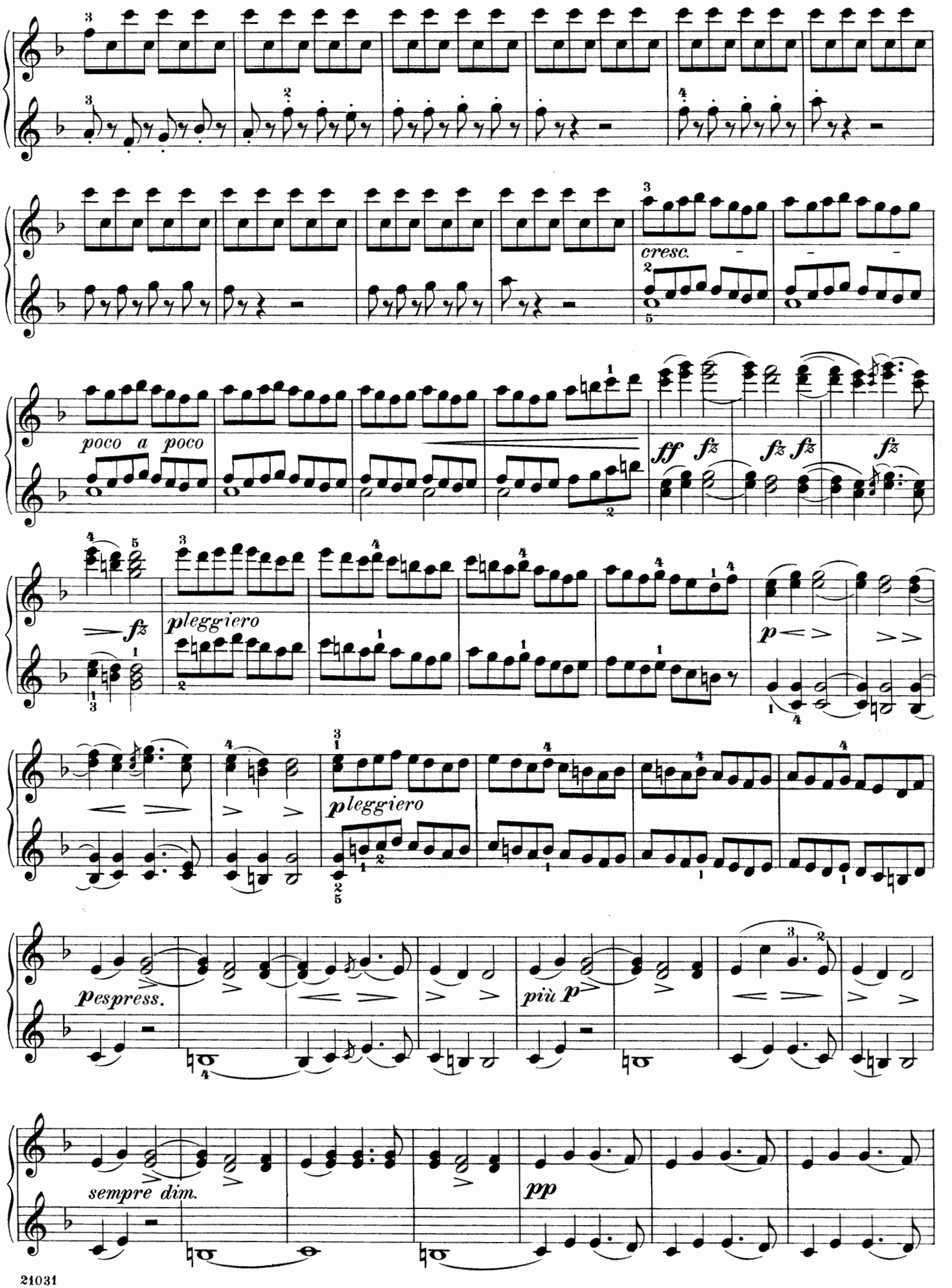
cresc.
poco a poco
ff fz fz fz fz
fz
pleggiero
p
pleggiero
pespress.
più p
sempre dim.
pp

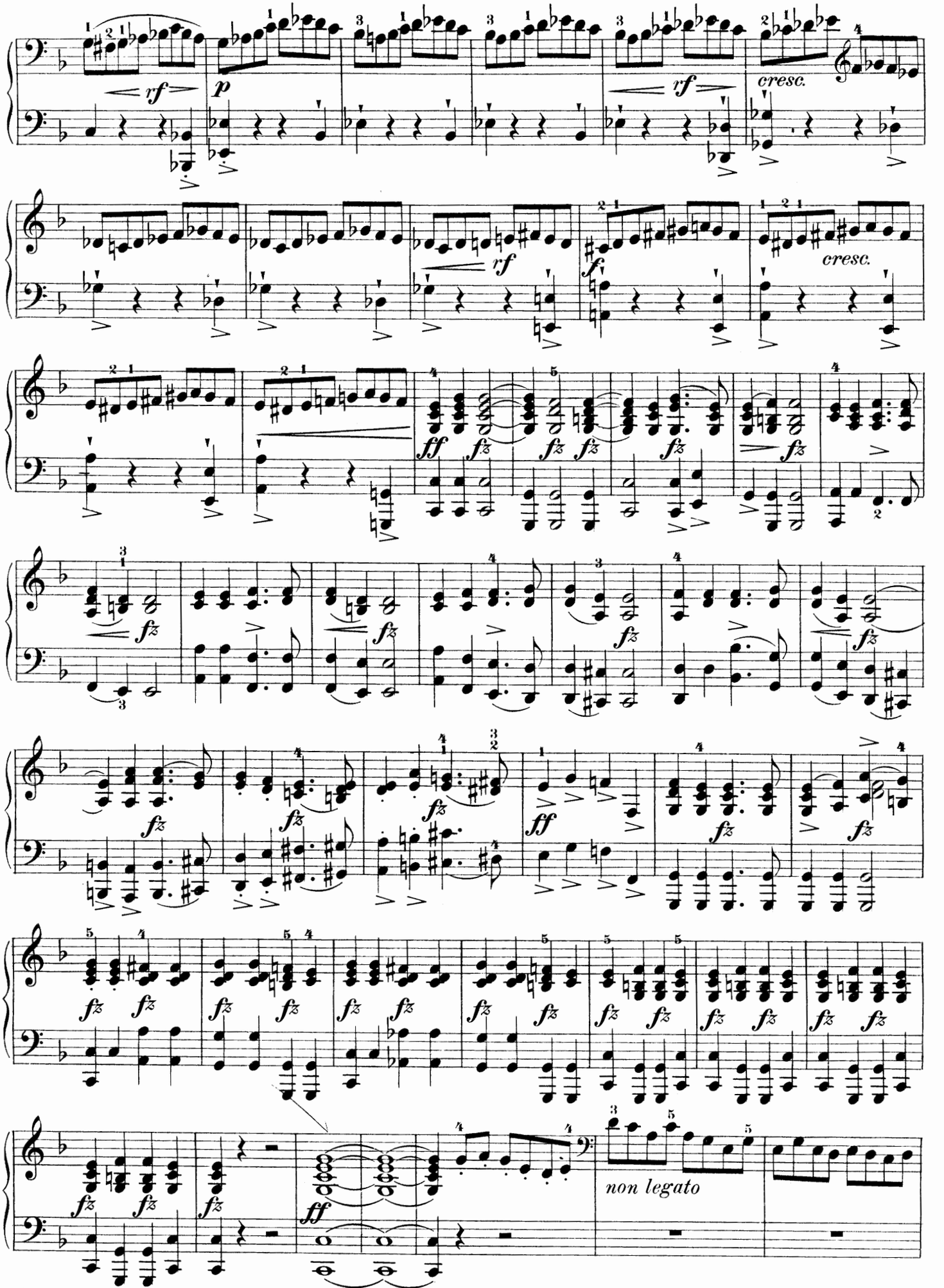
rf
p
cresc.
rf
cresc.
ff
fz
non legato

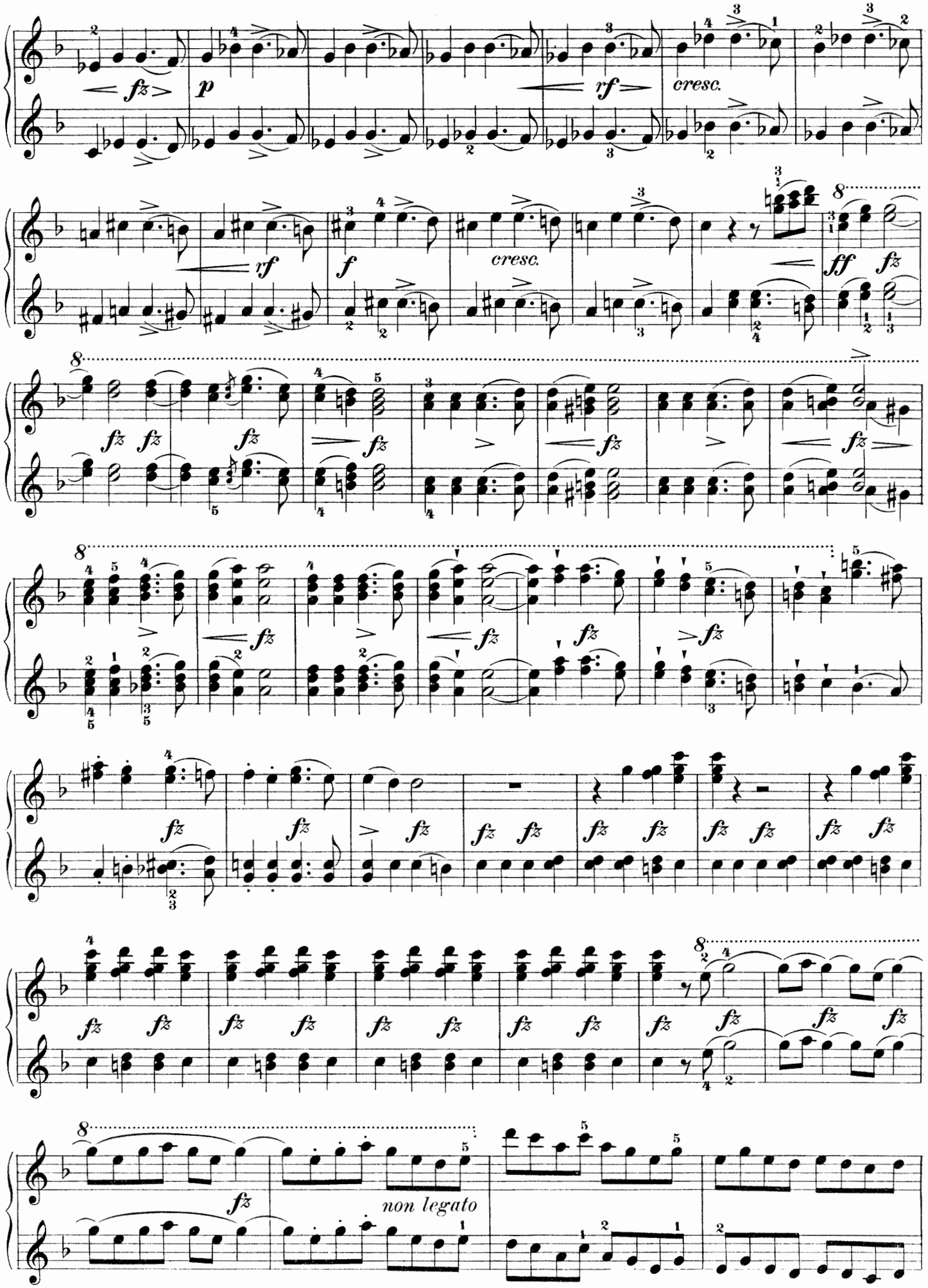
fz
p
rf
cresc.
rf
f
cresc.
ff
non legato

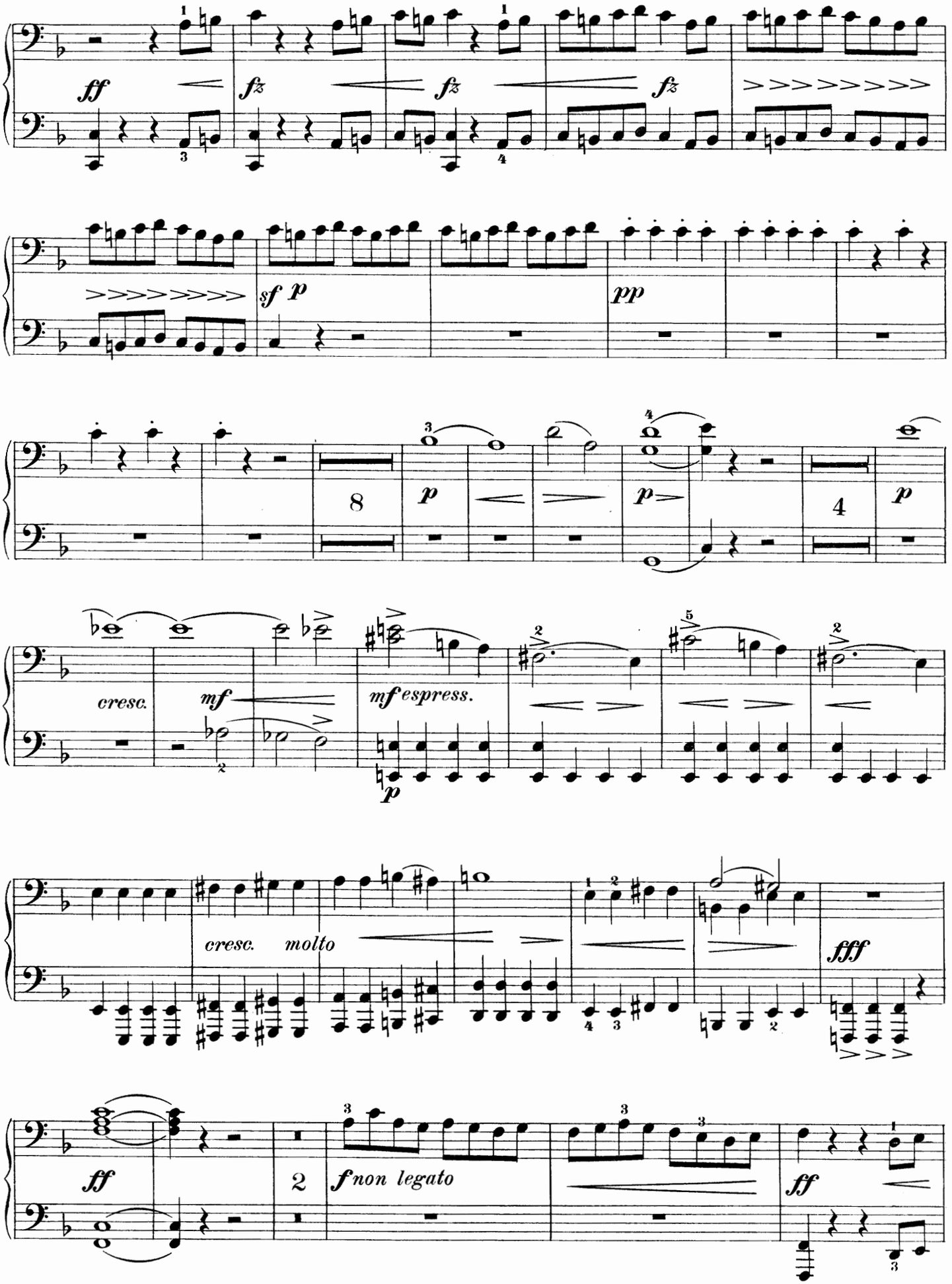
ff
fz
fz
fz
sf p
pp
8
p
p
4
p
cresc.
mf
mf espress.
p
cresc. molto
fff
ff
2
f non legato
ff

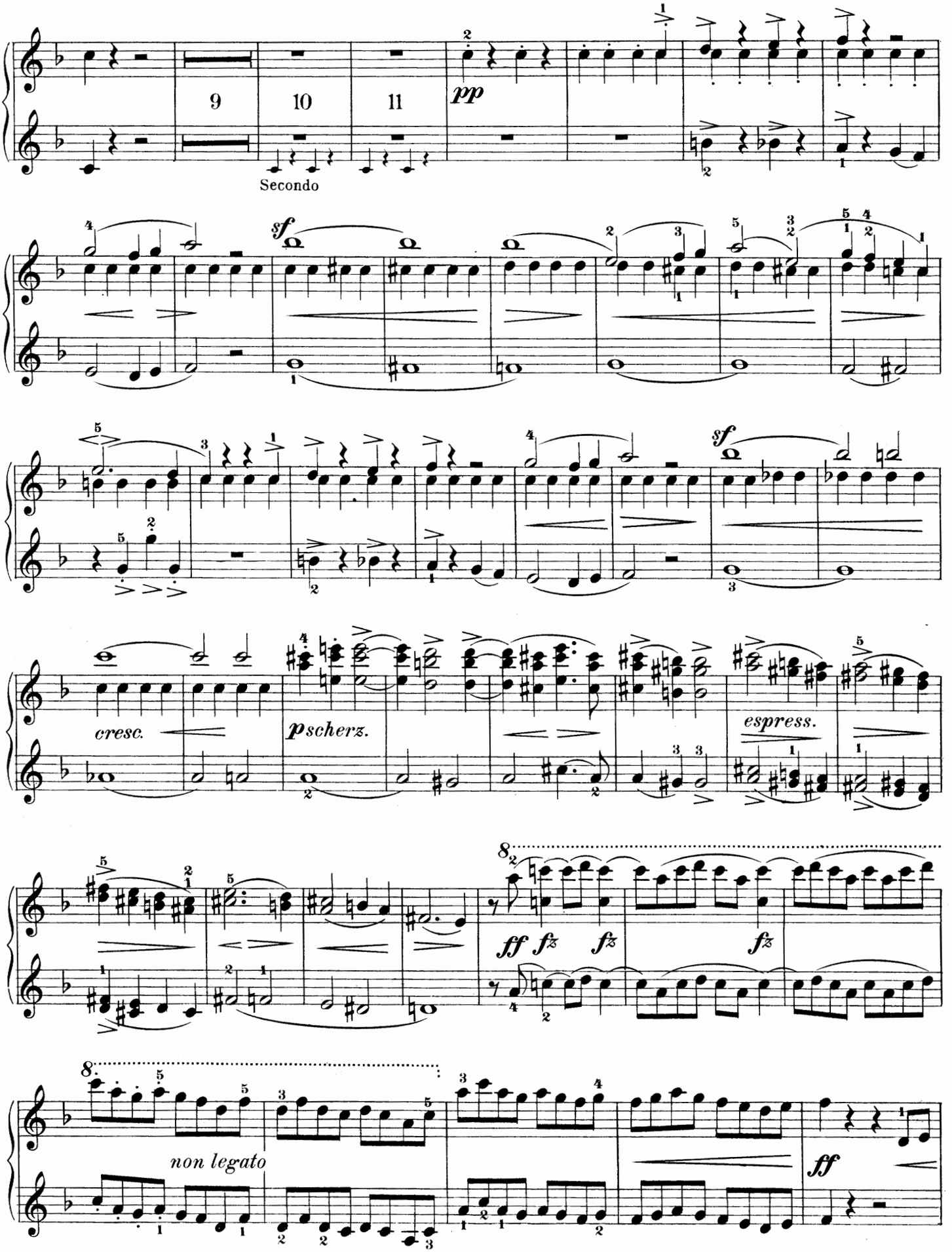
9
10
11
pp
Secondo
sf
cresc.
pscherz.
espress.
ff
non legato

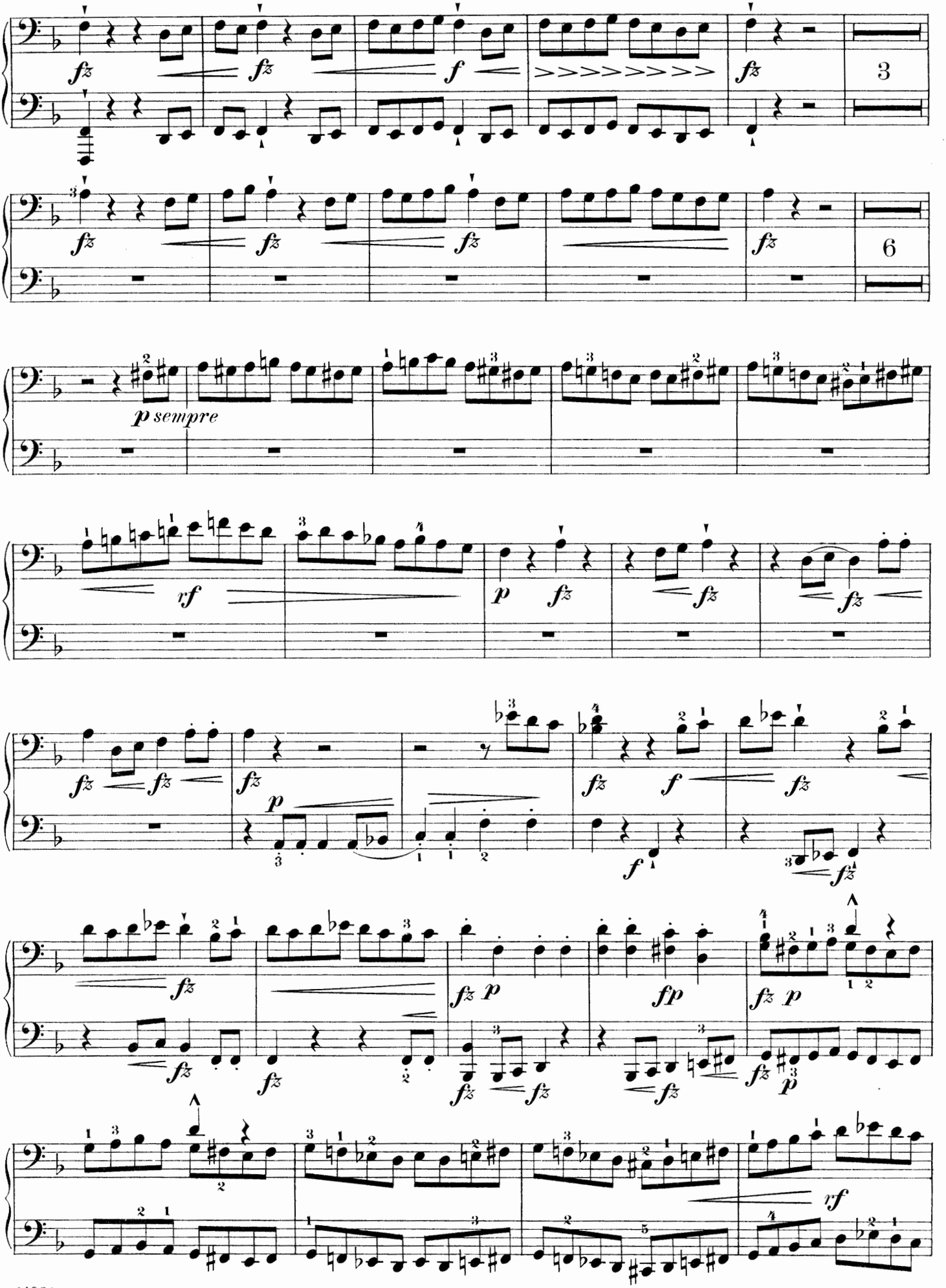
fz
f
3
6
p sempre
rf
p
fp

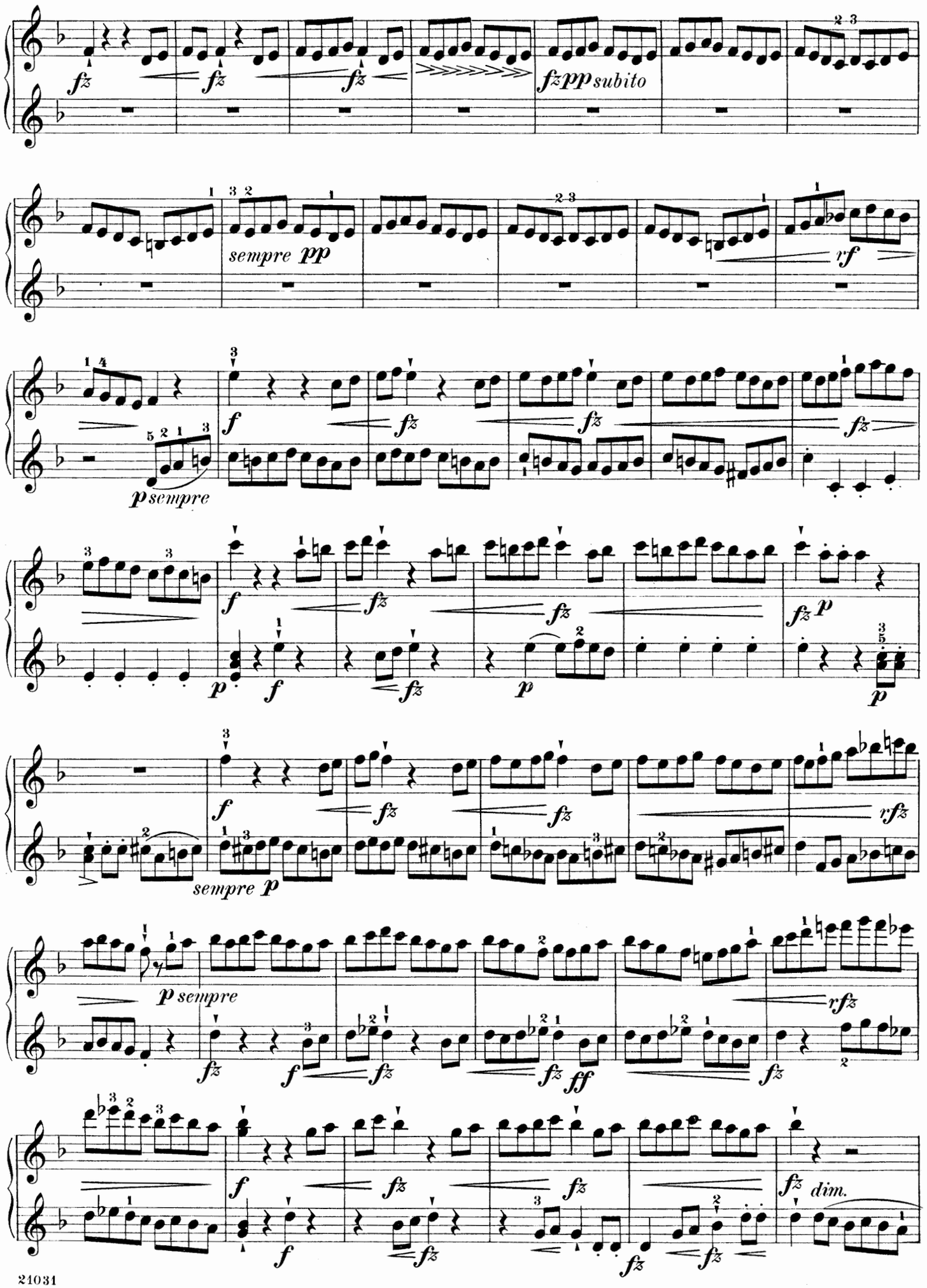
fz
sempre pp
subito
rf
p sempre
sempre p
dim.

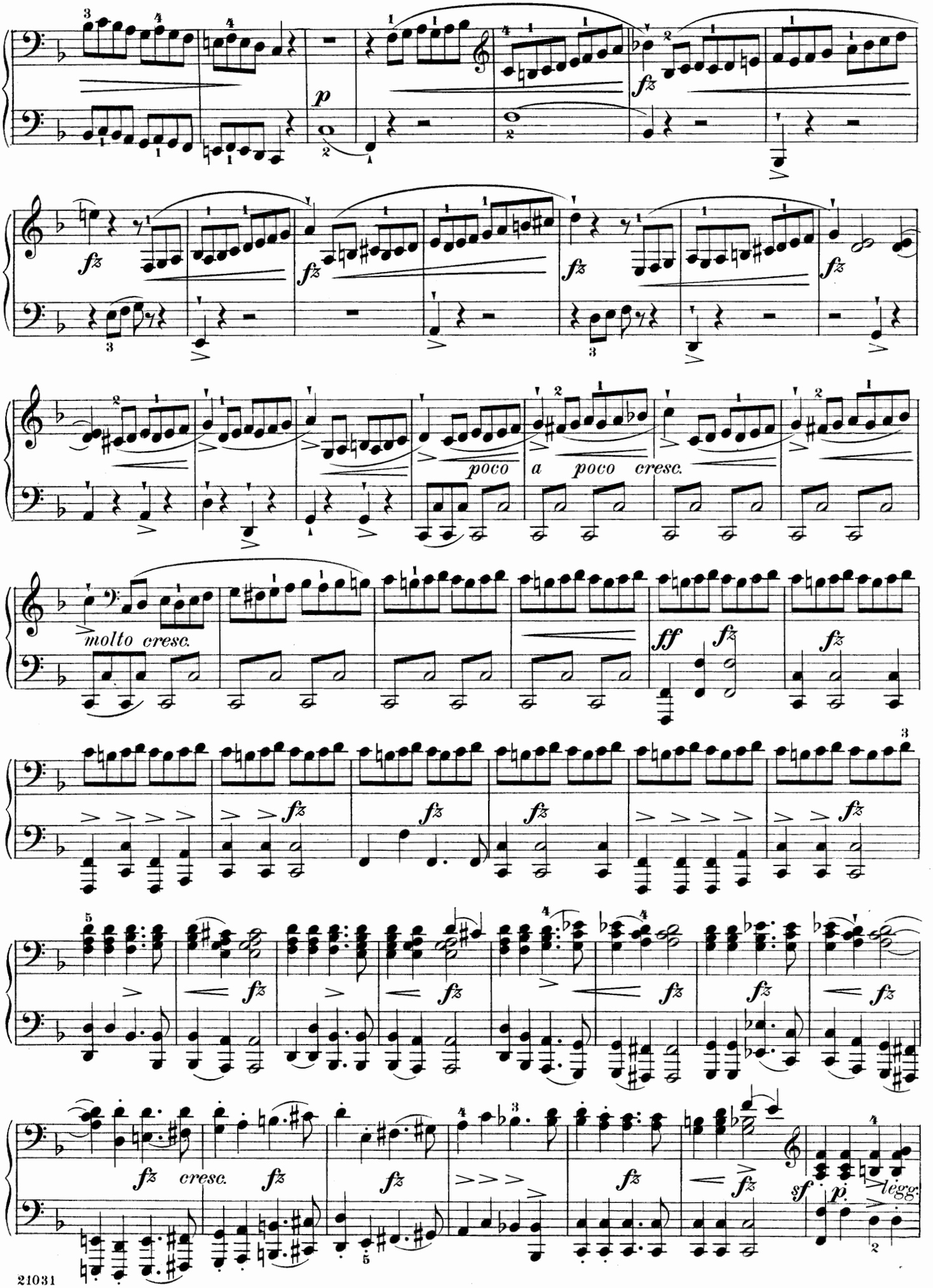
p
fz
poco a poco cresc.
molto cresc.
ff
cresc.
sf
p
legg.

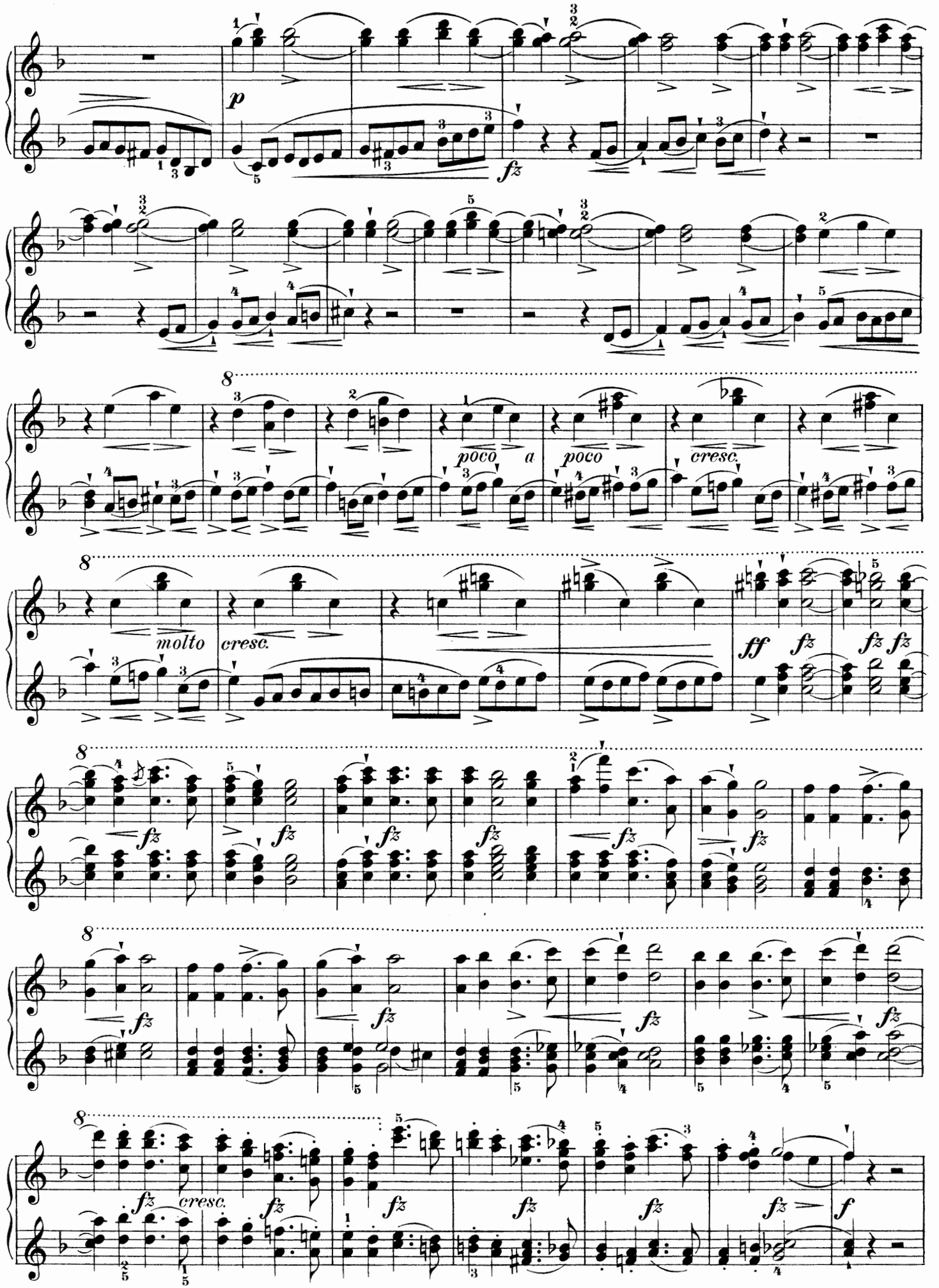
p
fz
poco a
poco
cresc.
molto
cresc.
ff
fz
cresc.
f

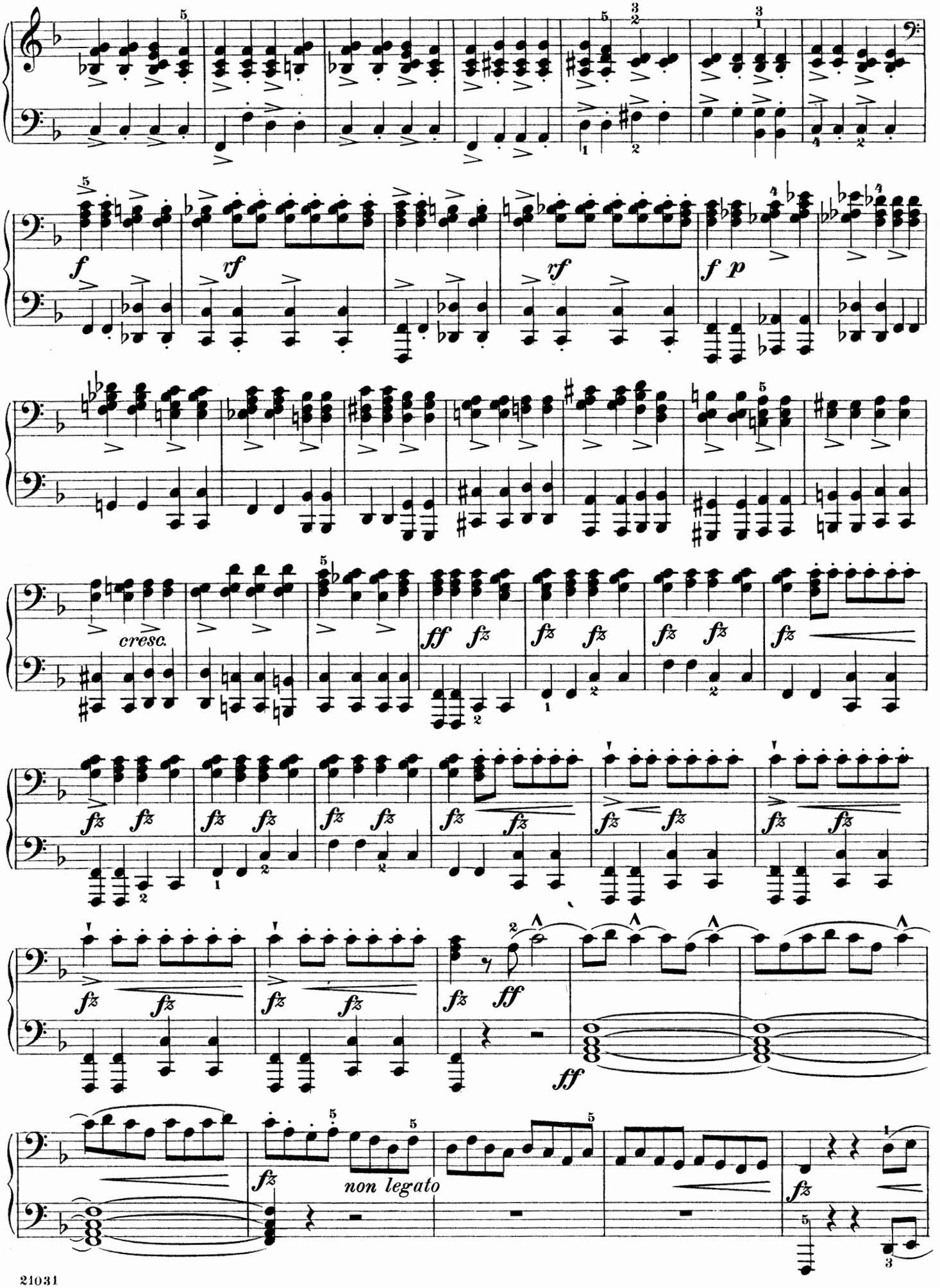
f
rf
rf
f p
cresc.
ff fz
fz
non legato

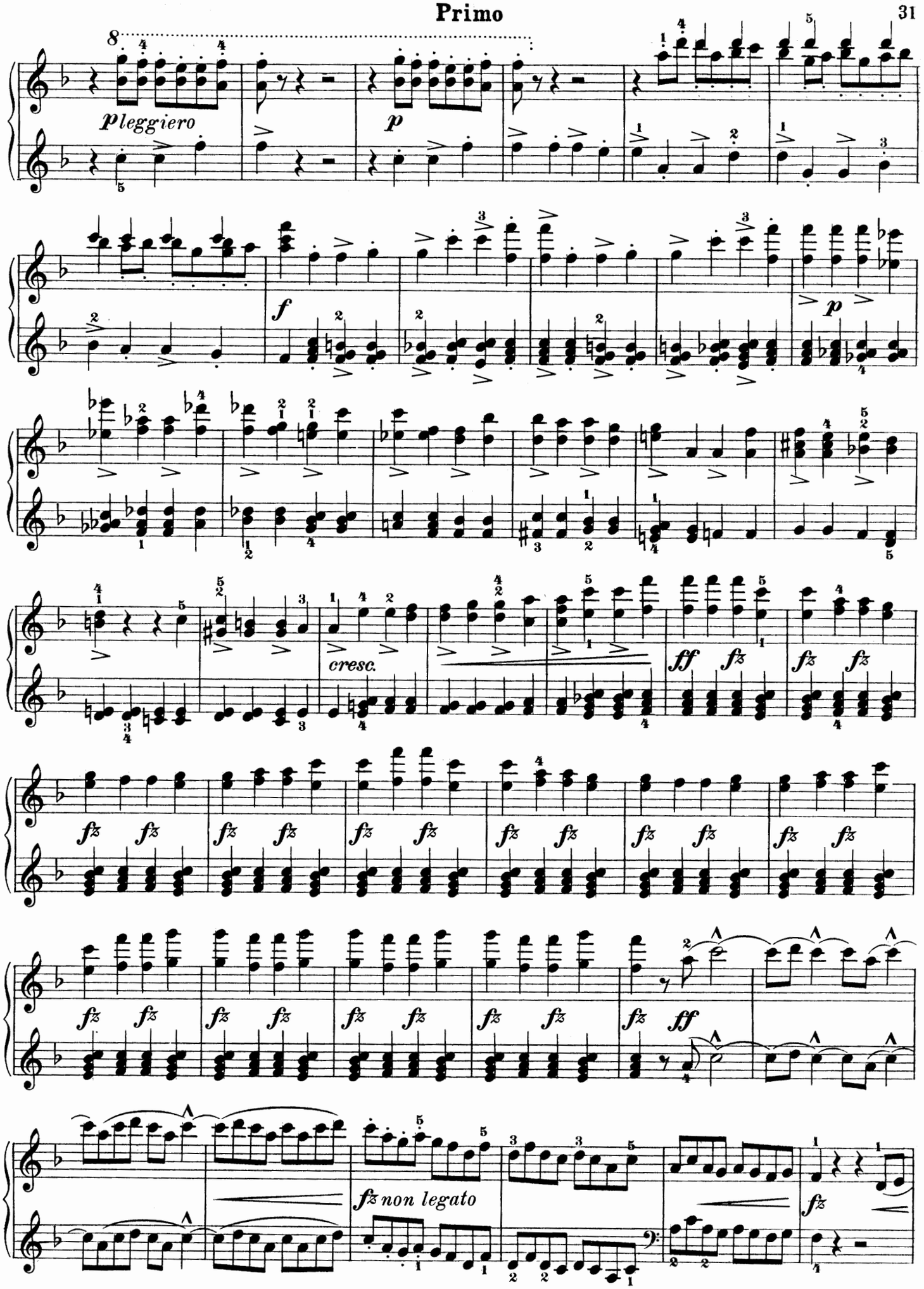
pleggiero
p
f
p
cresc.
ff
fz
fz non legato

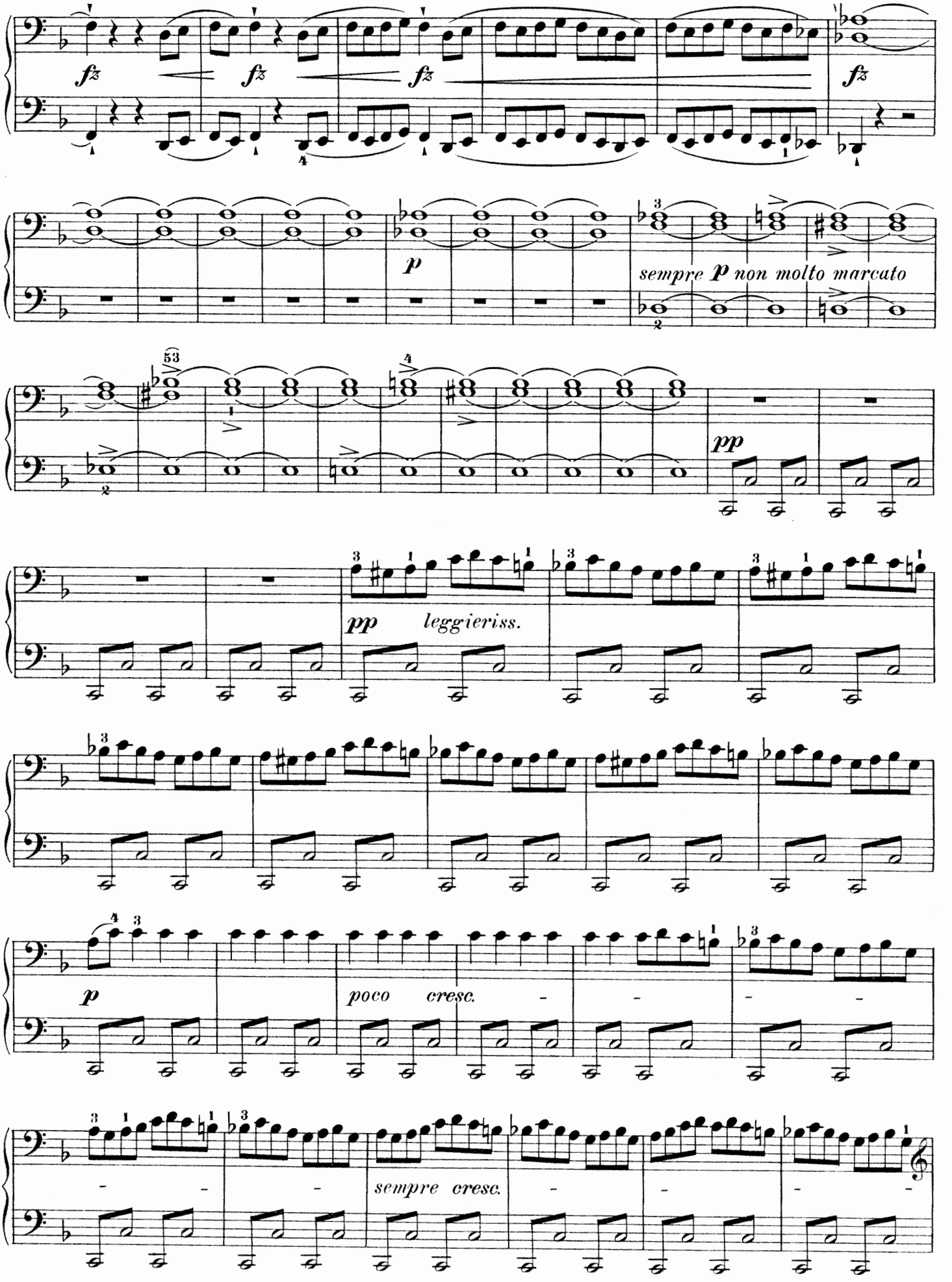
fz
fz
fz
fz
p
sempre p non molto marcato
pp
pp leggieriss.
p
poco cresc.
sempre cresc.

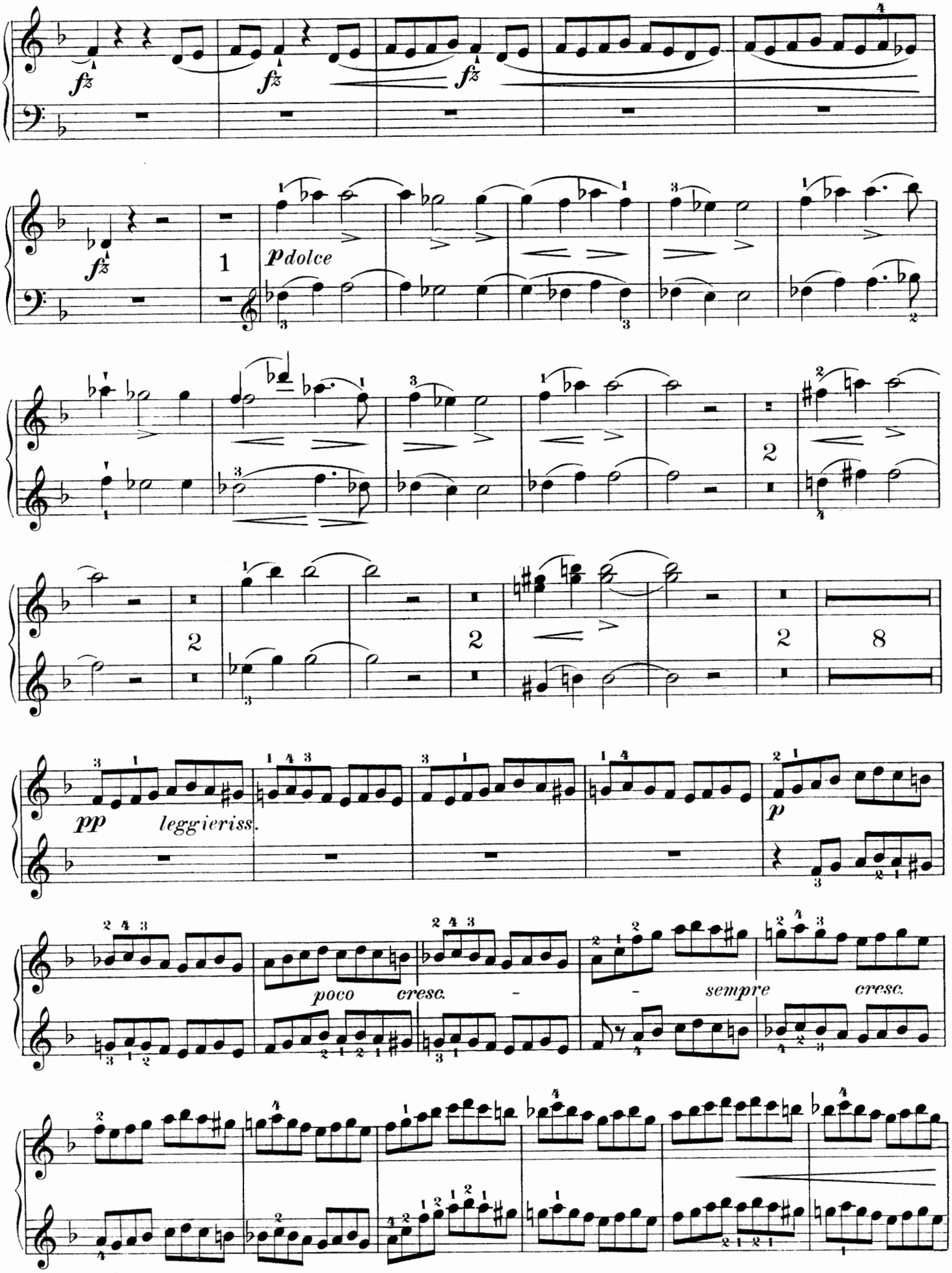
fz
fz
fz
fz
1
p dolce
2
2
2
2
8
pp
leggieriss.
p
poco
cresc.
sempre
cresc.

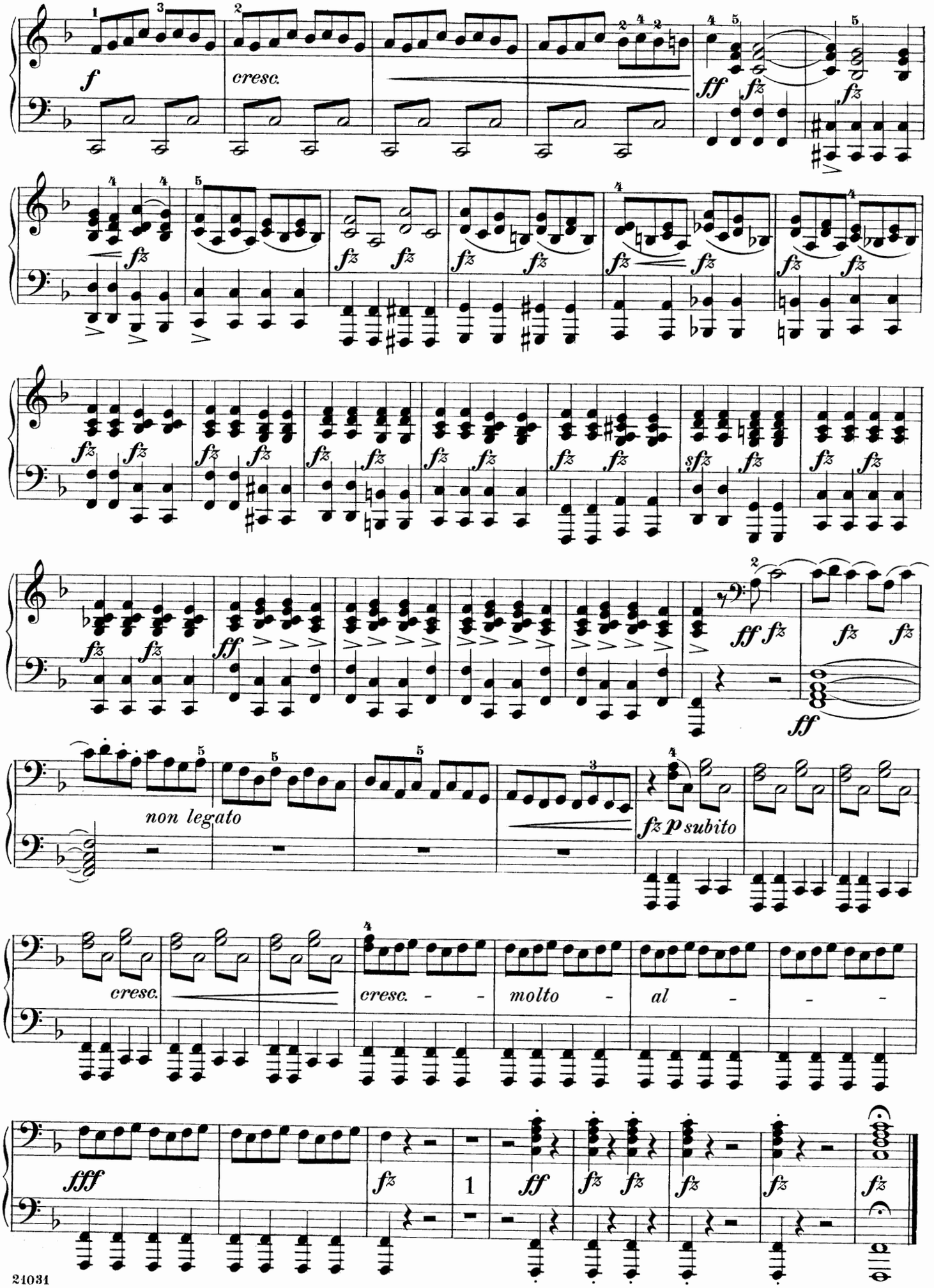
f
cresc.
ff fz
fz
fz fz
sfz fz
non legato
fz p subito
cresc.
cresc. - - molto - al - - -
fff
ff
1

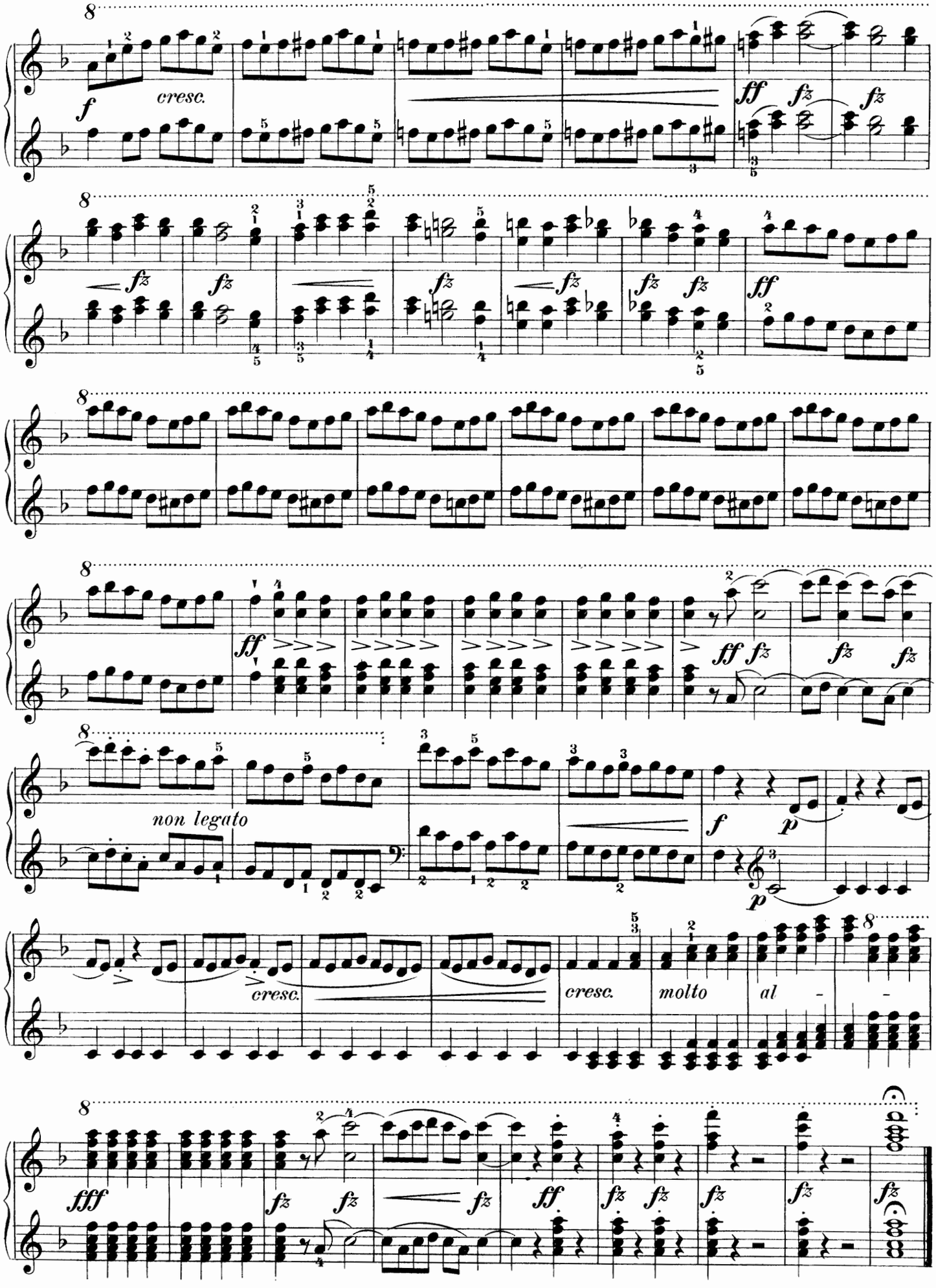
cresc.
non legato
cresc.
cresc.
molto
al -

Russlan and Ludmilla

Overture

Edited and fingered by
Louis Oesterle

Secondo

Michael Ivanovitch Glinka

Presto

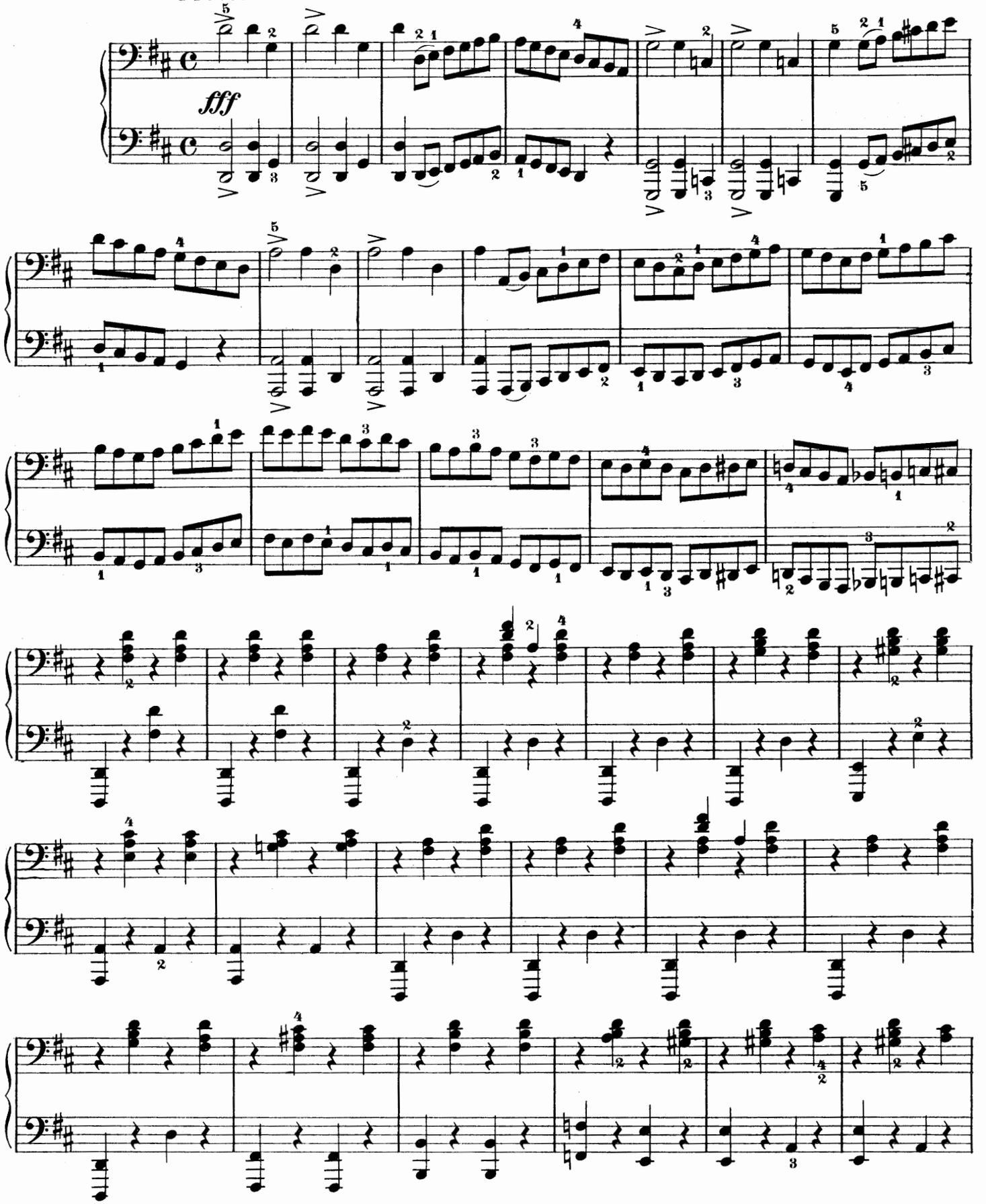

Copyright, 1909, by G. Schirmer

Russlan and Ludmilla

Overture

Edited and fingered by
Louis Oesterle

Primo

Michael Ivanovitch Glinka

Presto

fff

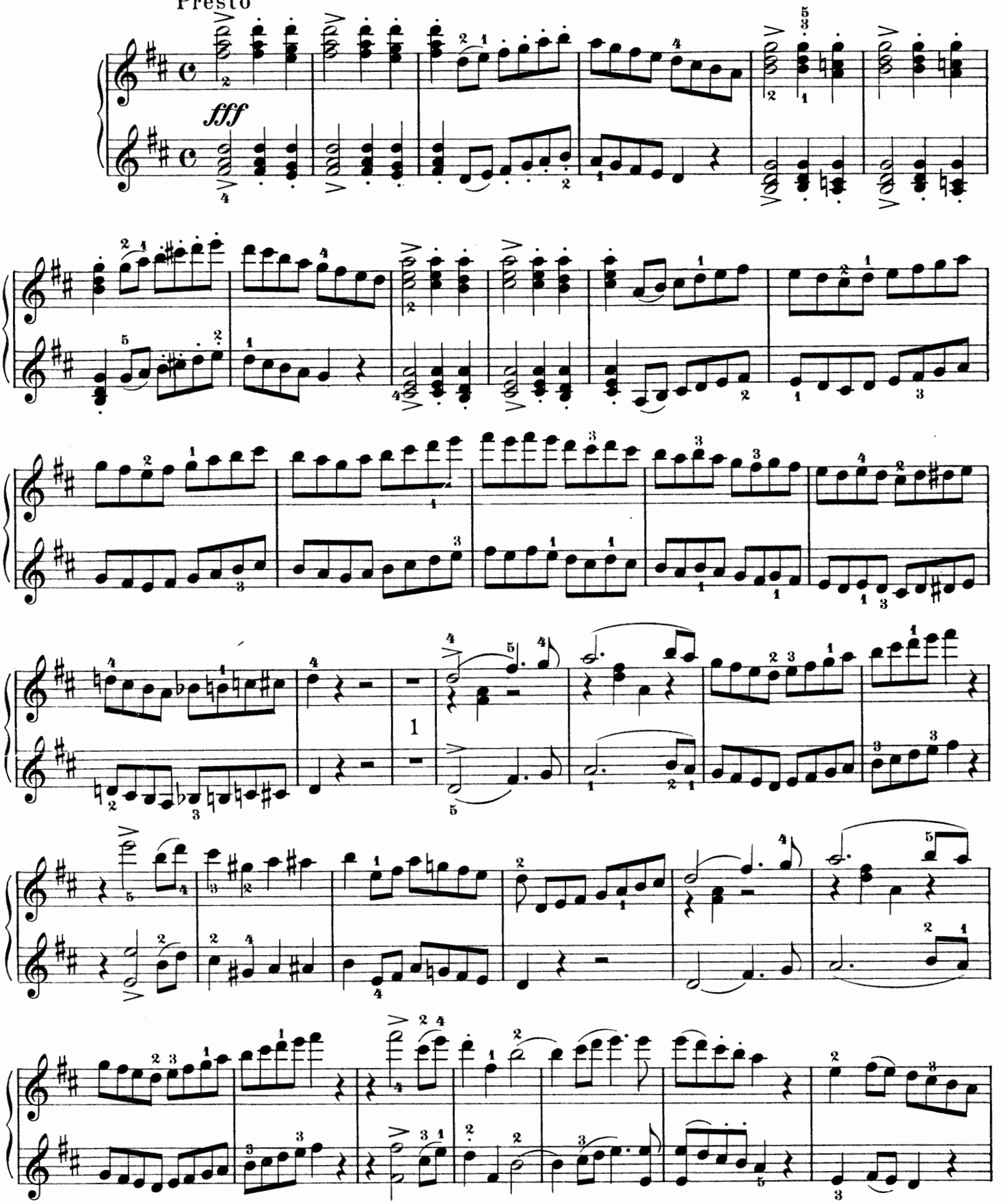

Copyright, 1909, by G. Schirmer

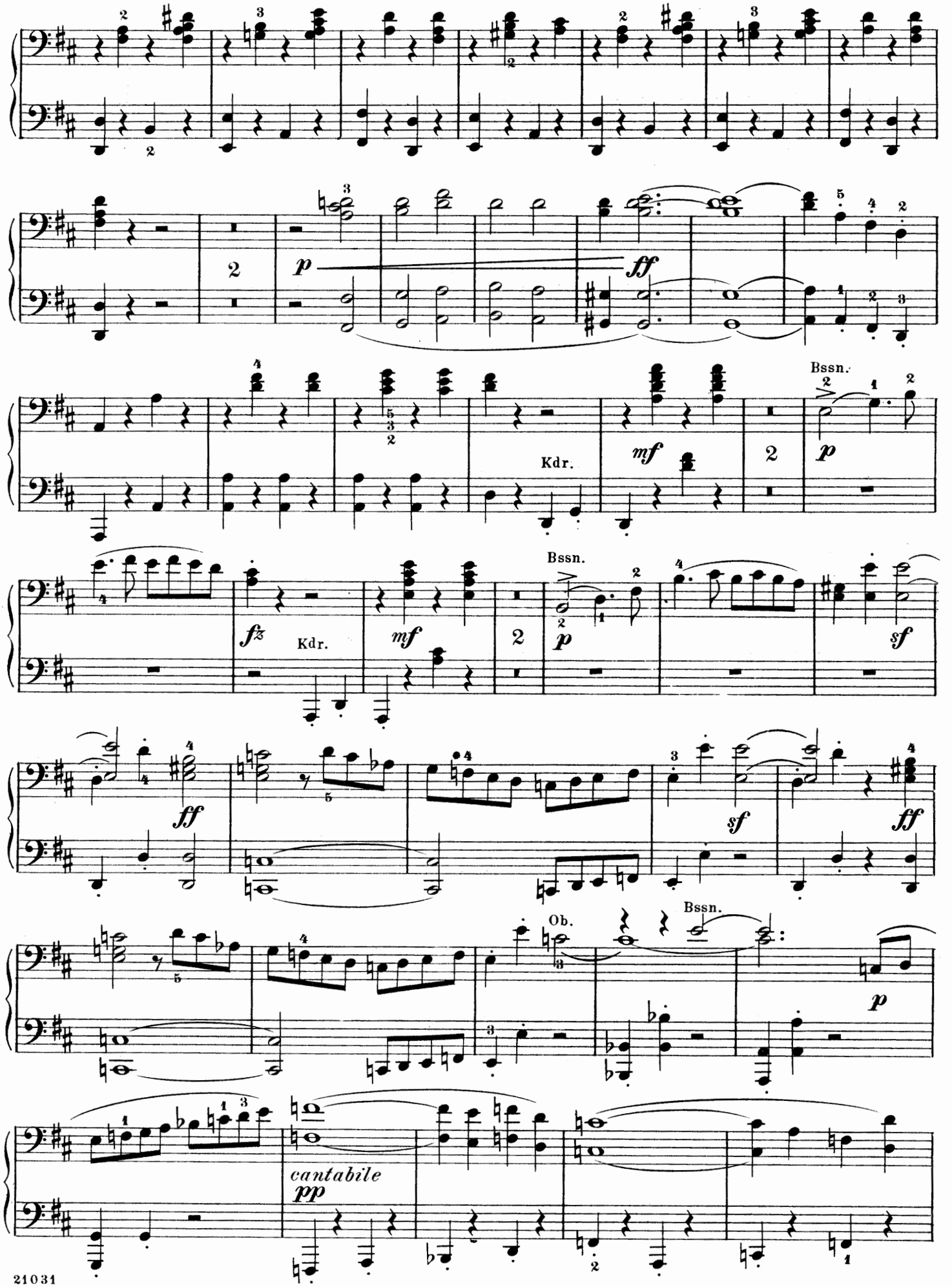
2
p
ff
Kdr.
mf
Bssn.
fz
sf
Ob.
cantabile
pp

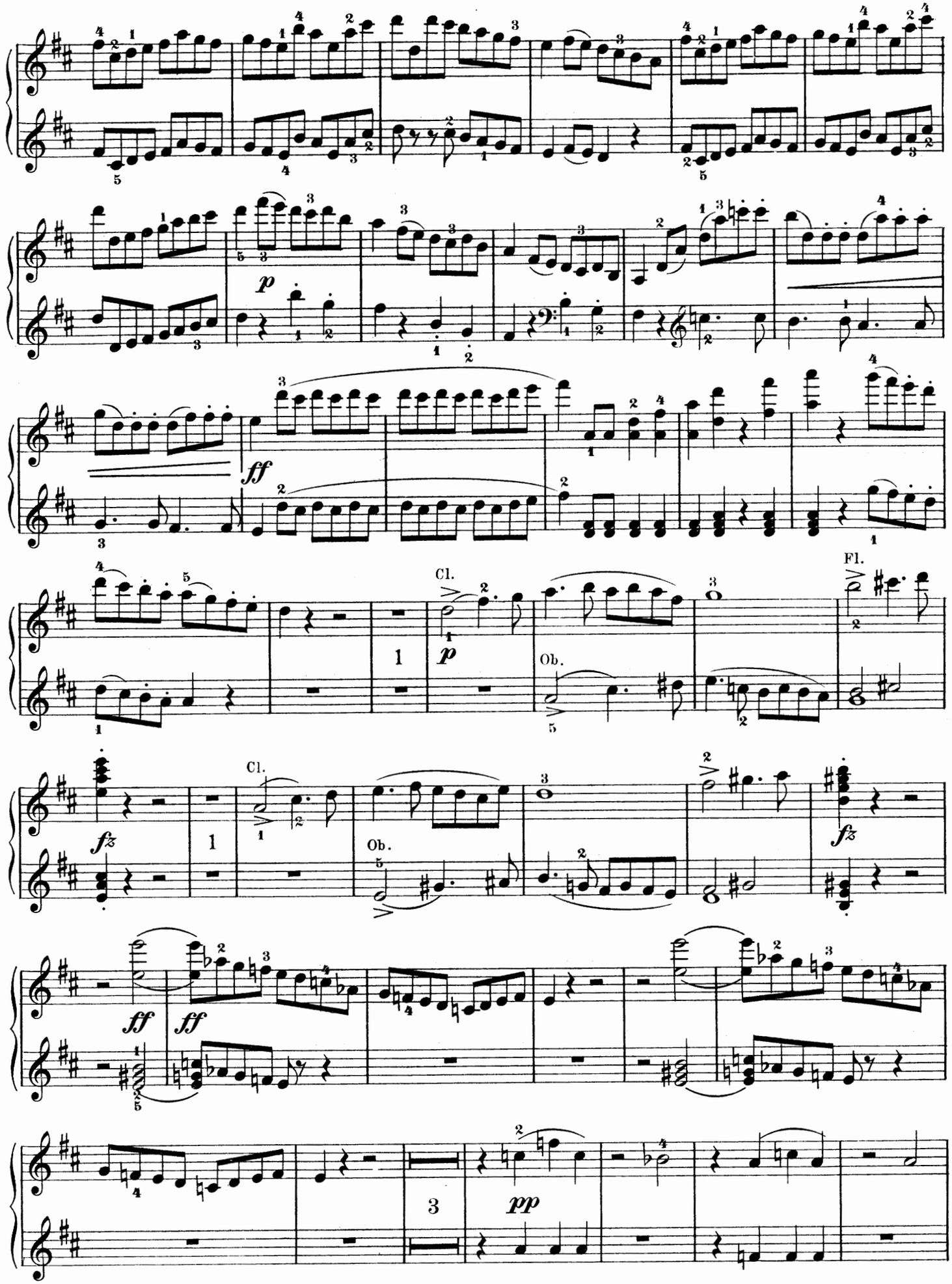
p
ff
Cl.
p
Ob.
Fl.
fz
Cl.
Ob.
fz
ff
ff
pp

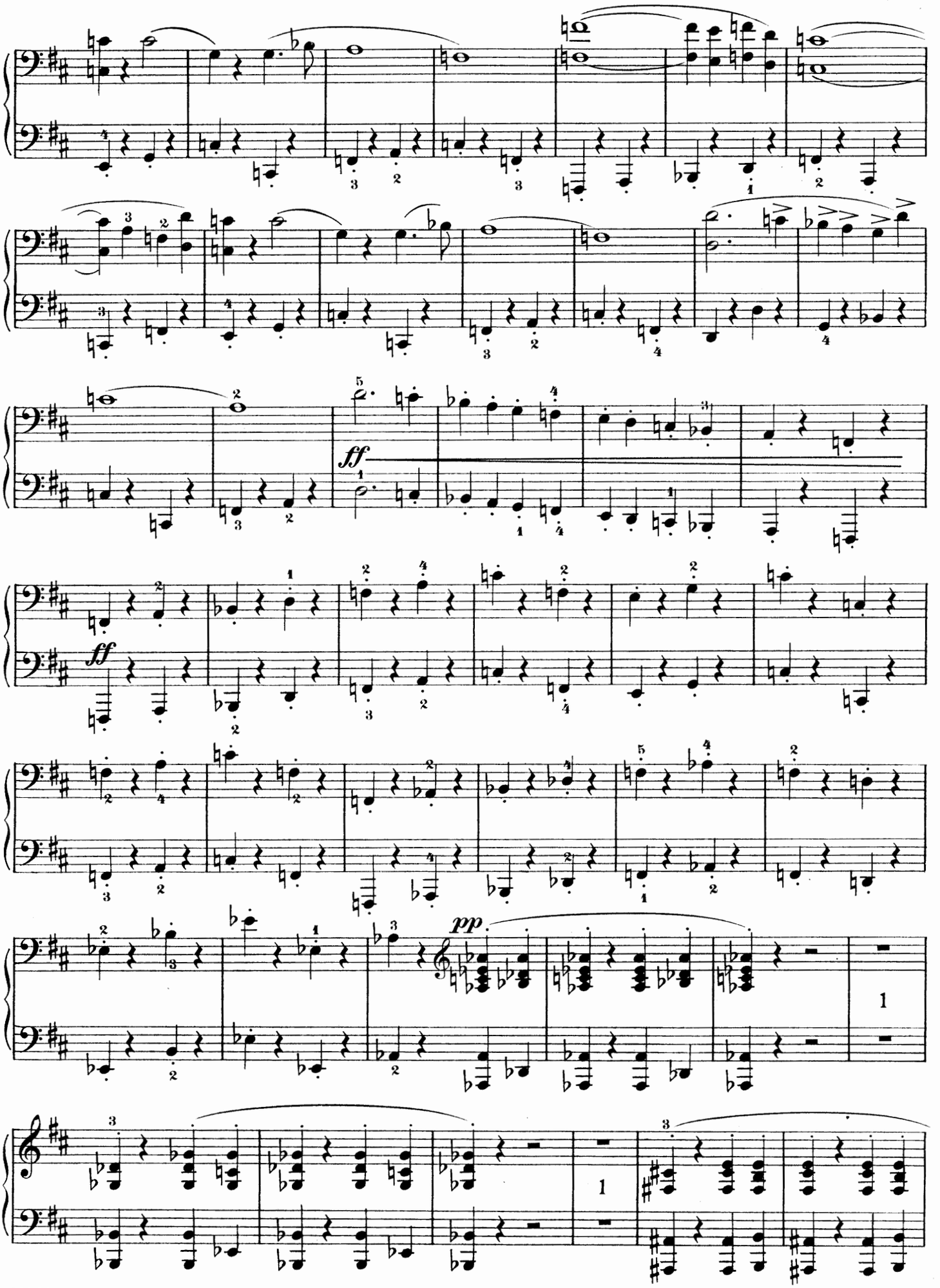
ff
ff
pp

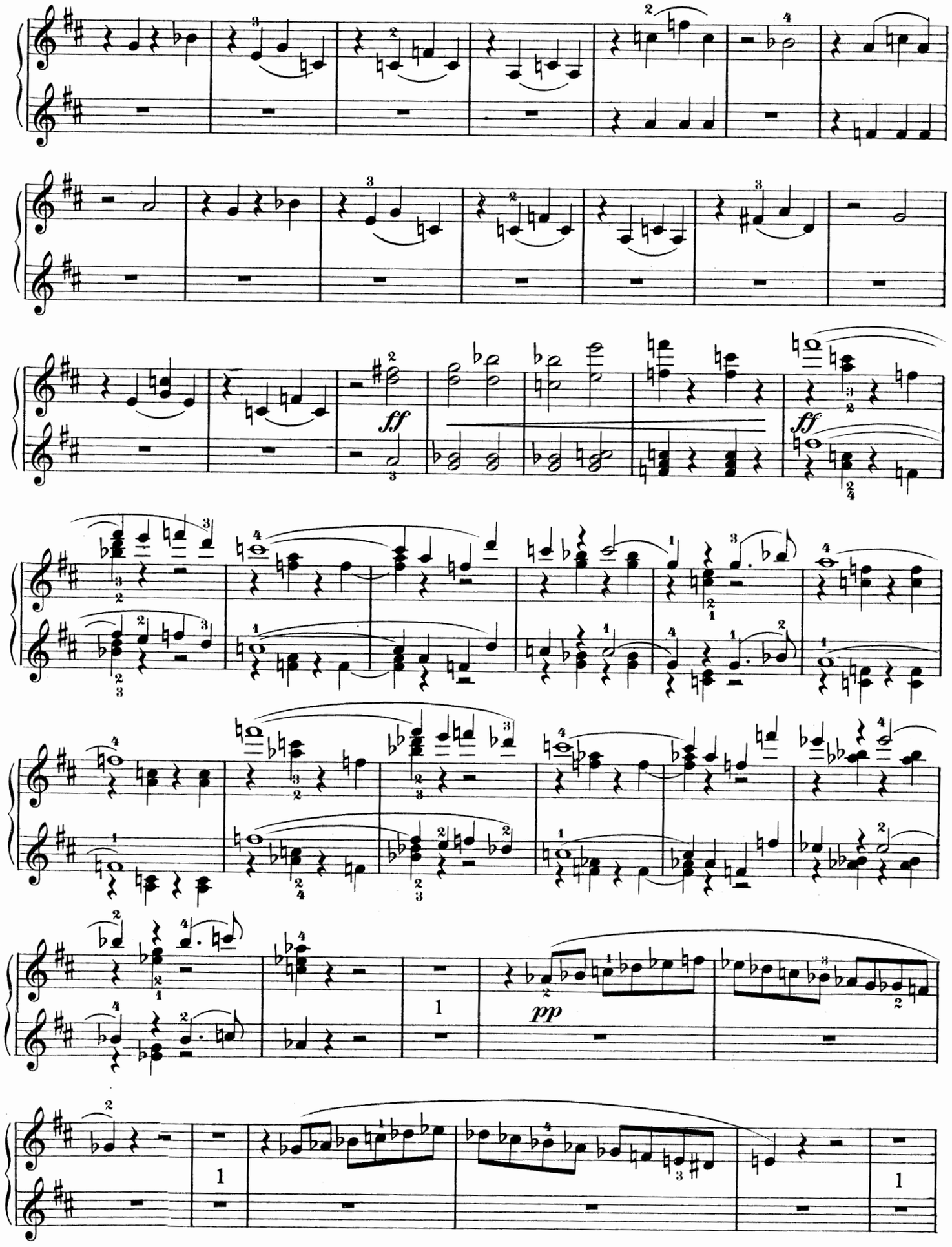
ff
ff
pp

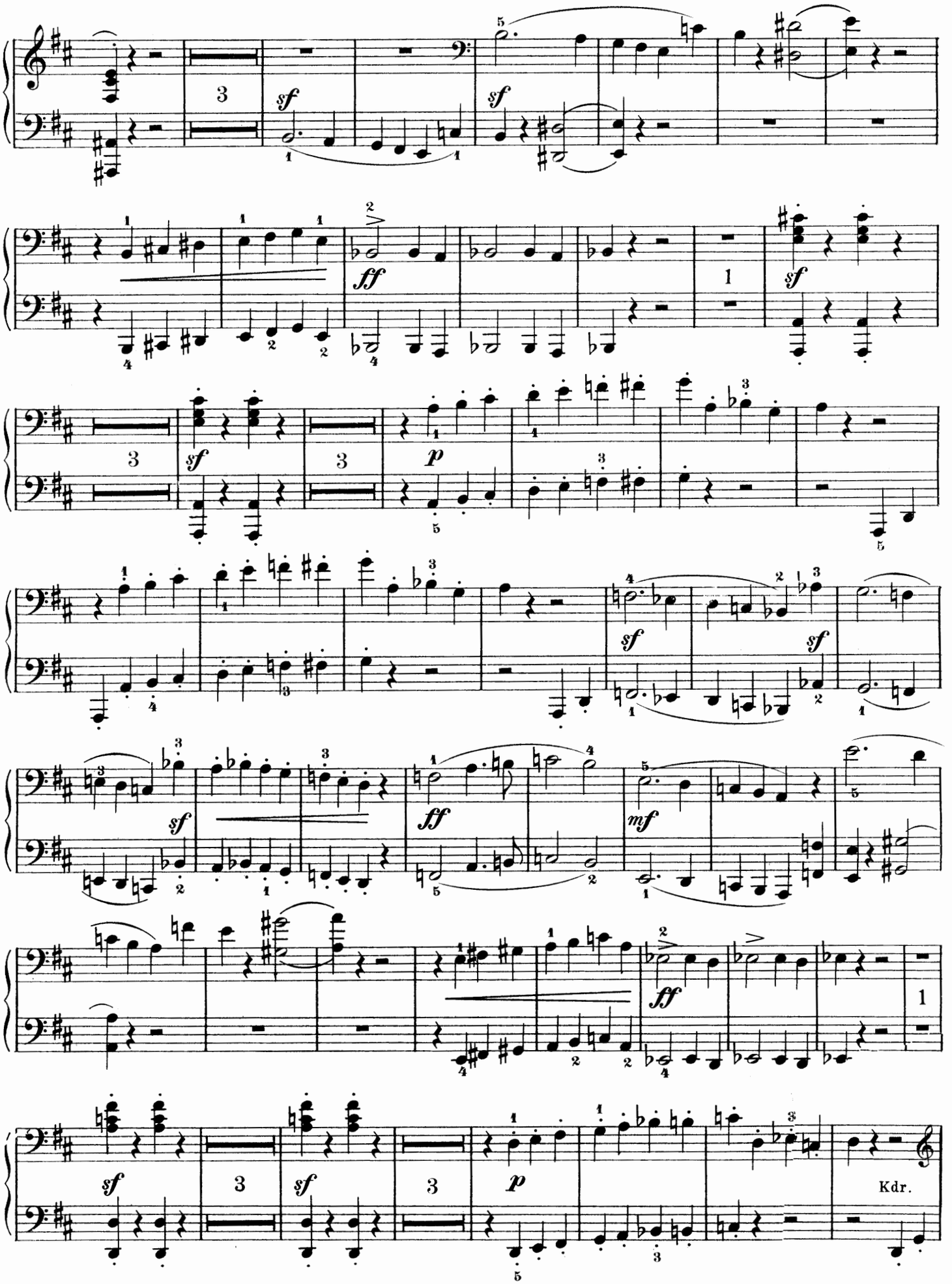
sf
sf
ff
sf
sf
p
sf
sf
sf
ff
mf
ff
sf
p
Kdr.

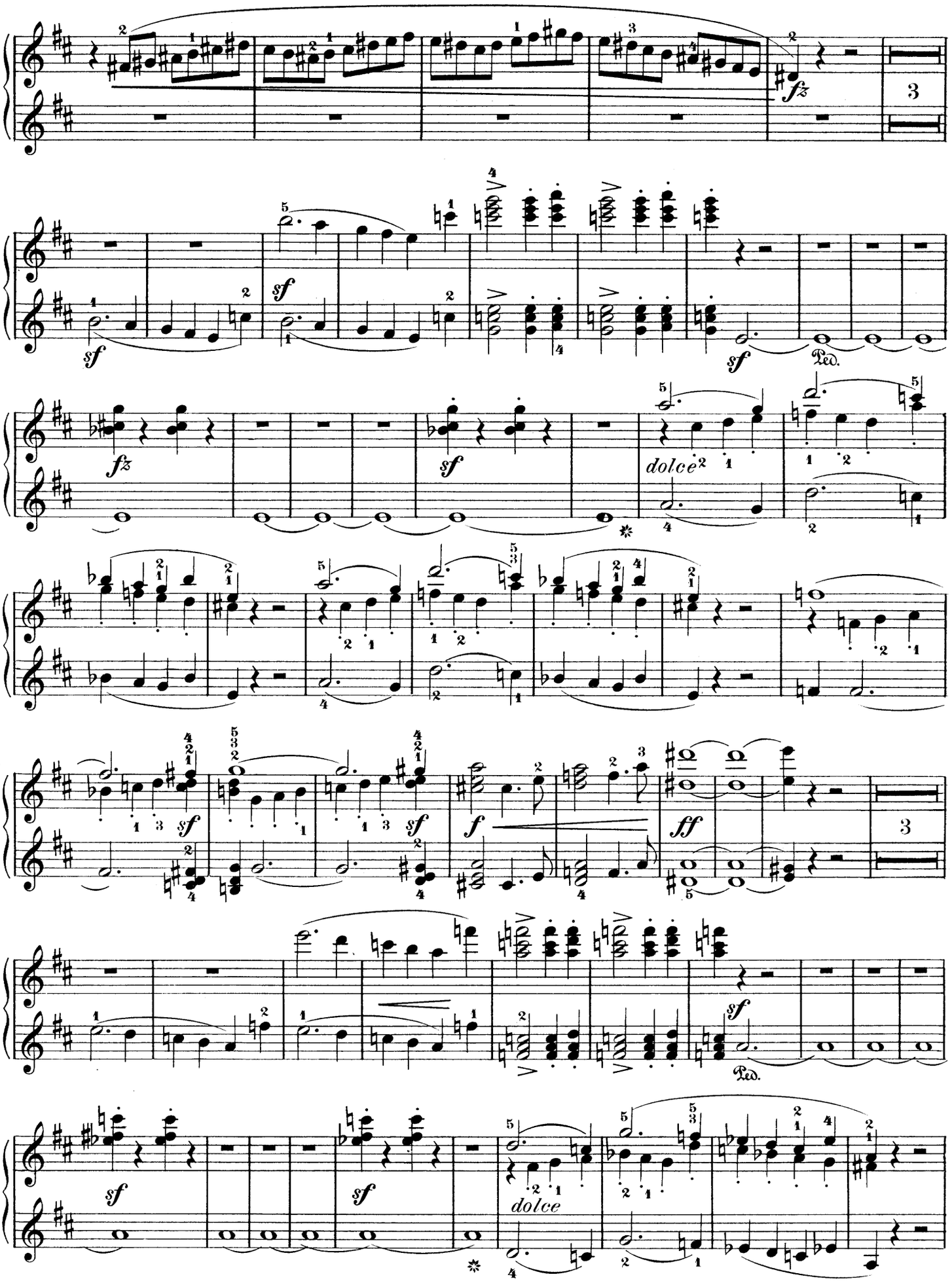
fz
sf
Ped.
dolce
ff

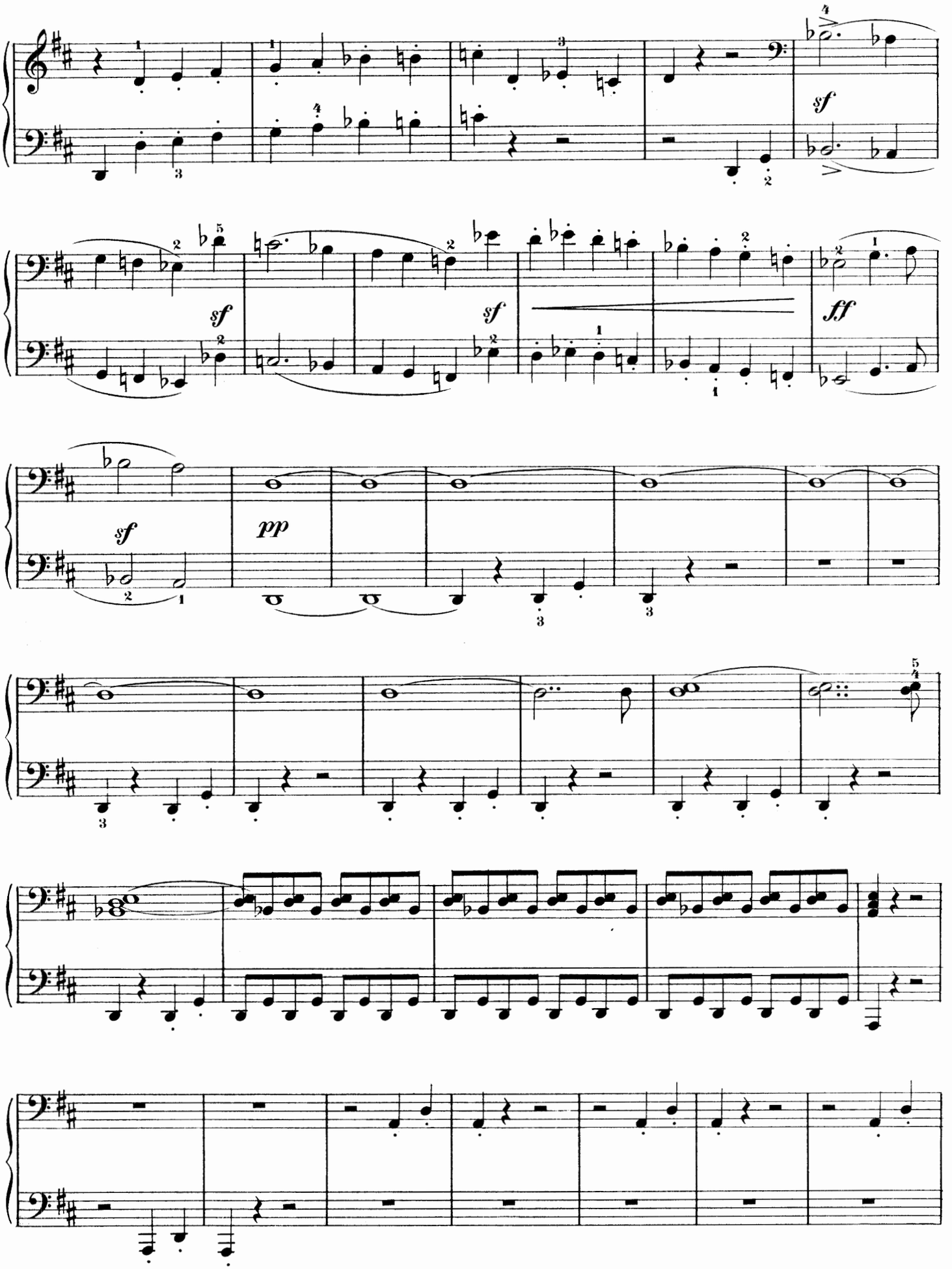
sf
sf
sf
ff
sf
pp

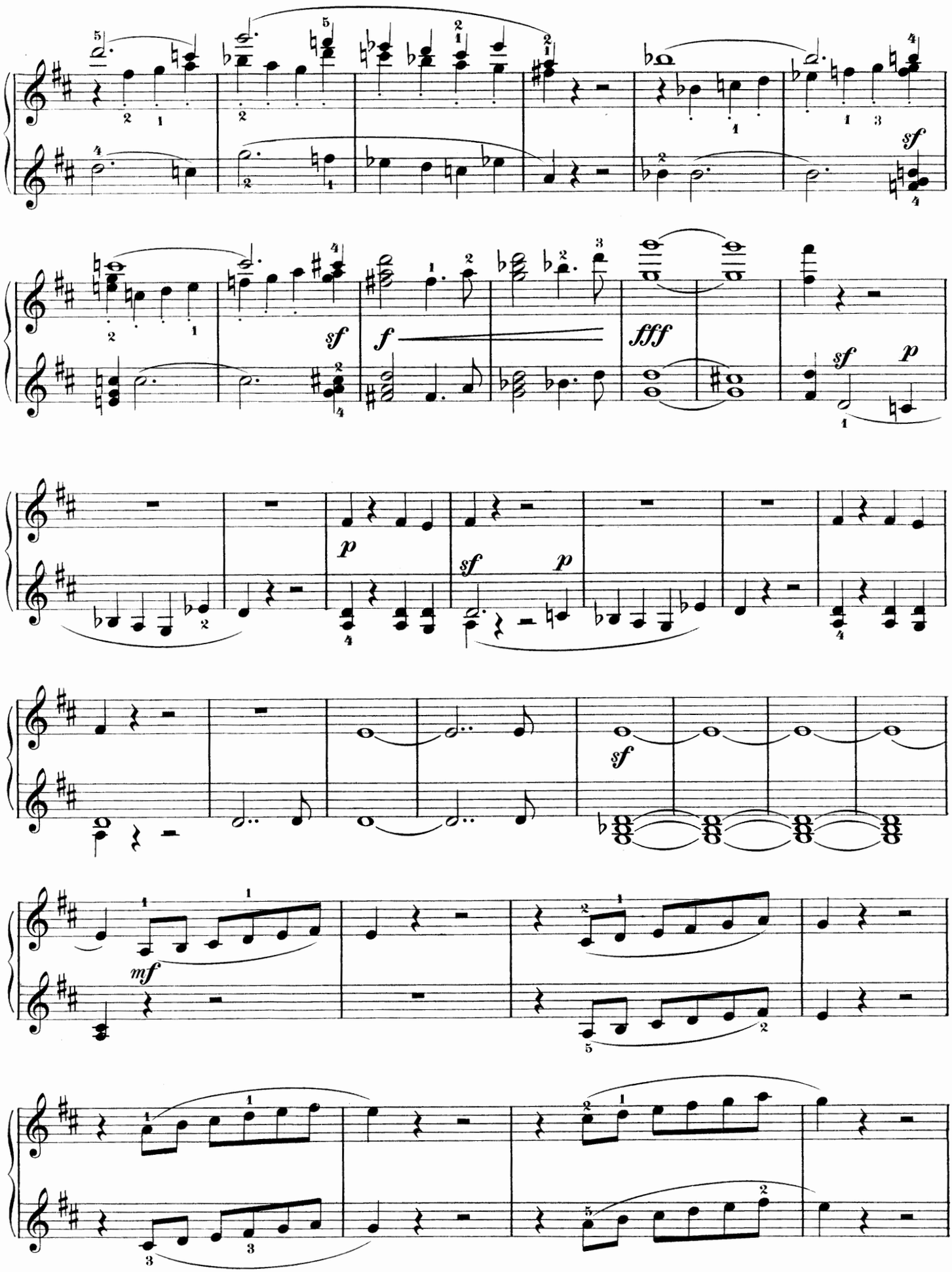
sf
sf
f
fff
sf
p
p
sf
p
sf
mf

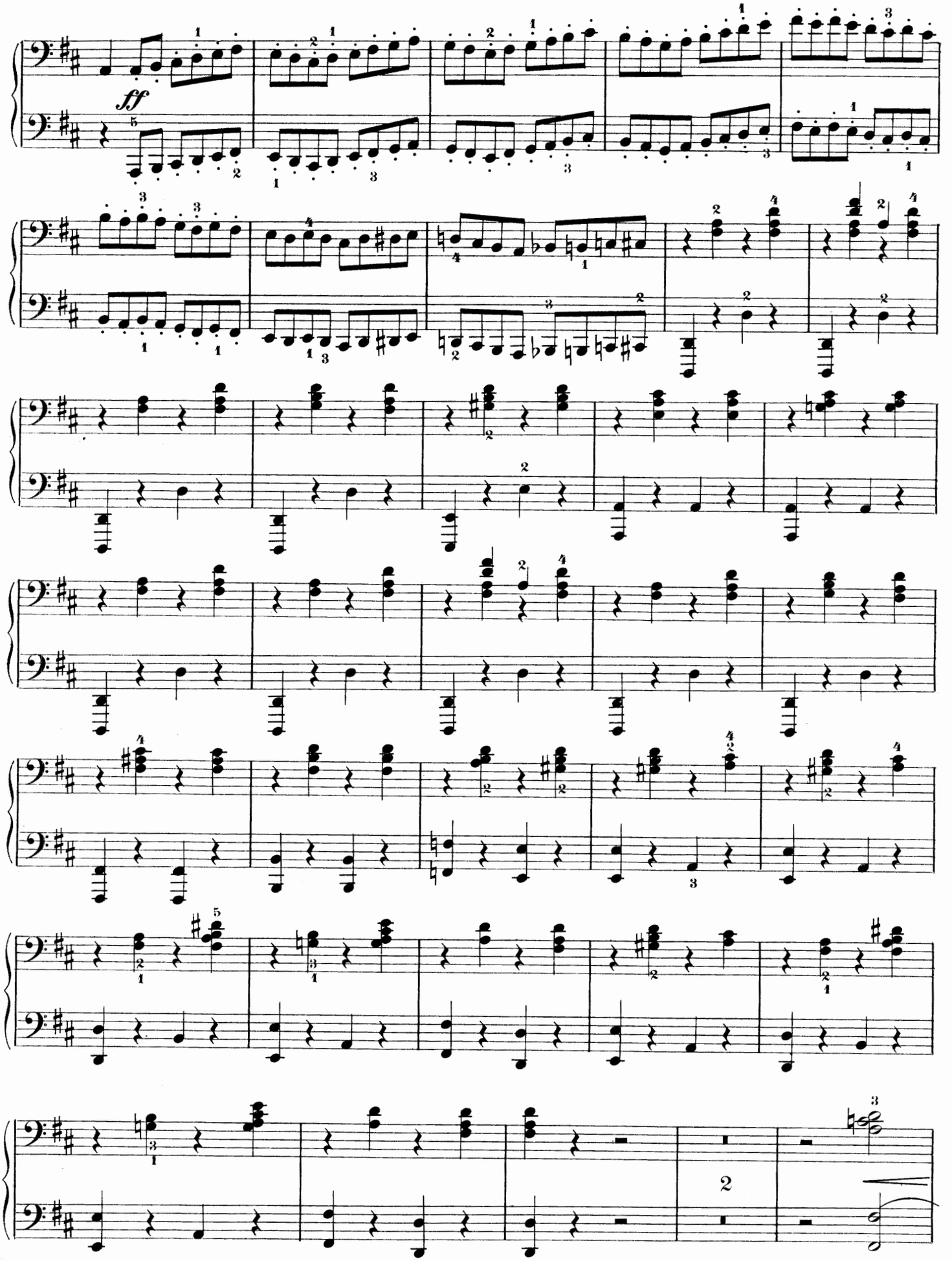
ff
2

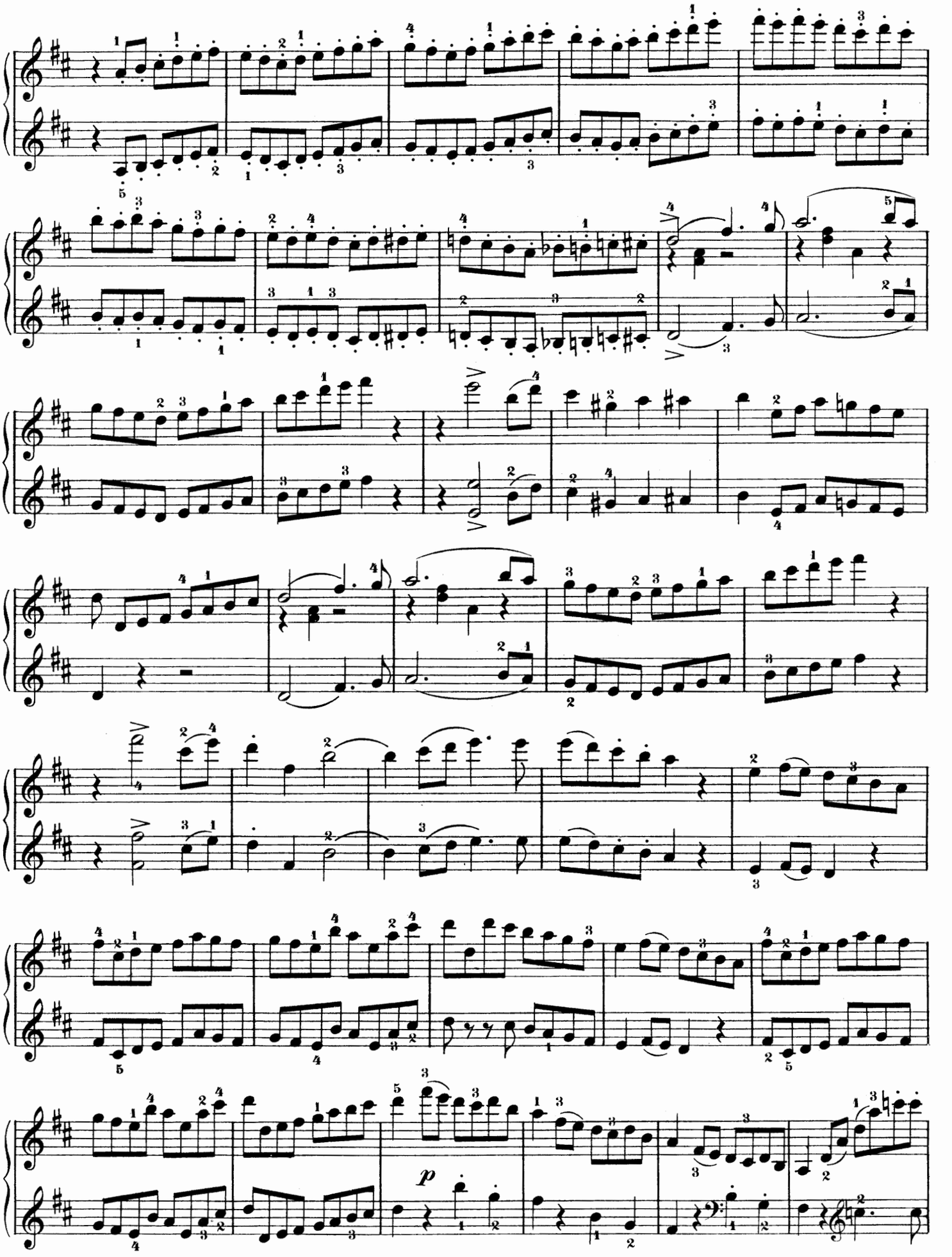
p

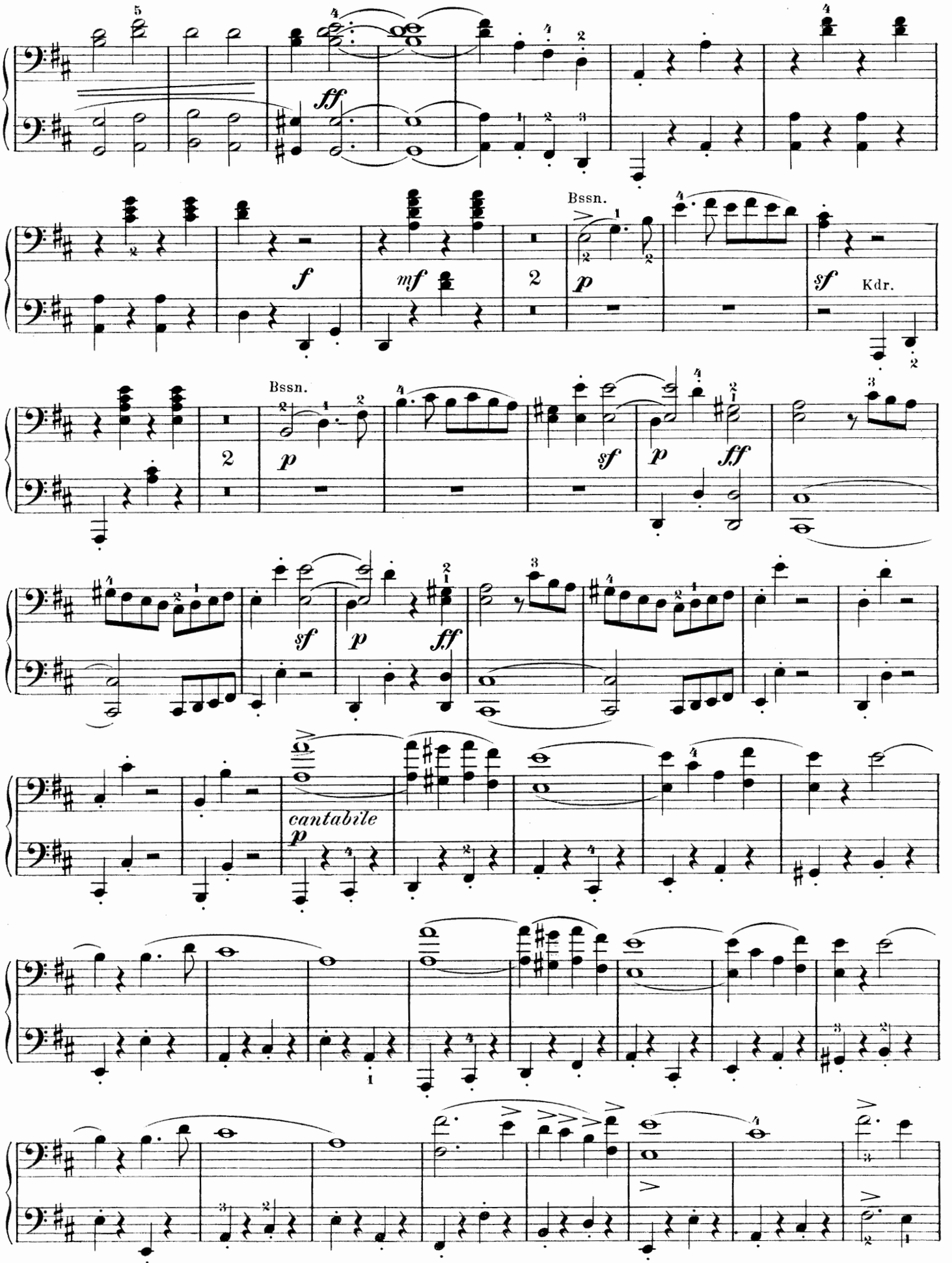
ff
f
mf
Bssn.
p
sf
Kdr.
Bssn.
p
sf
p
ff
sf
p
ff
cantabile
p

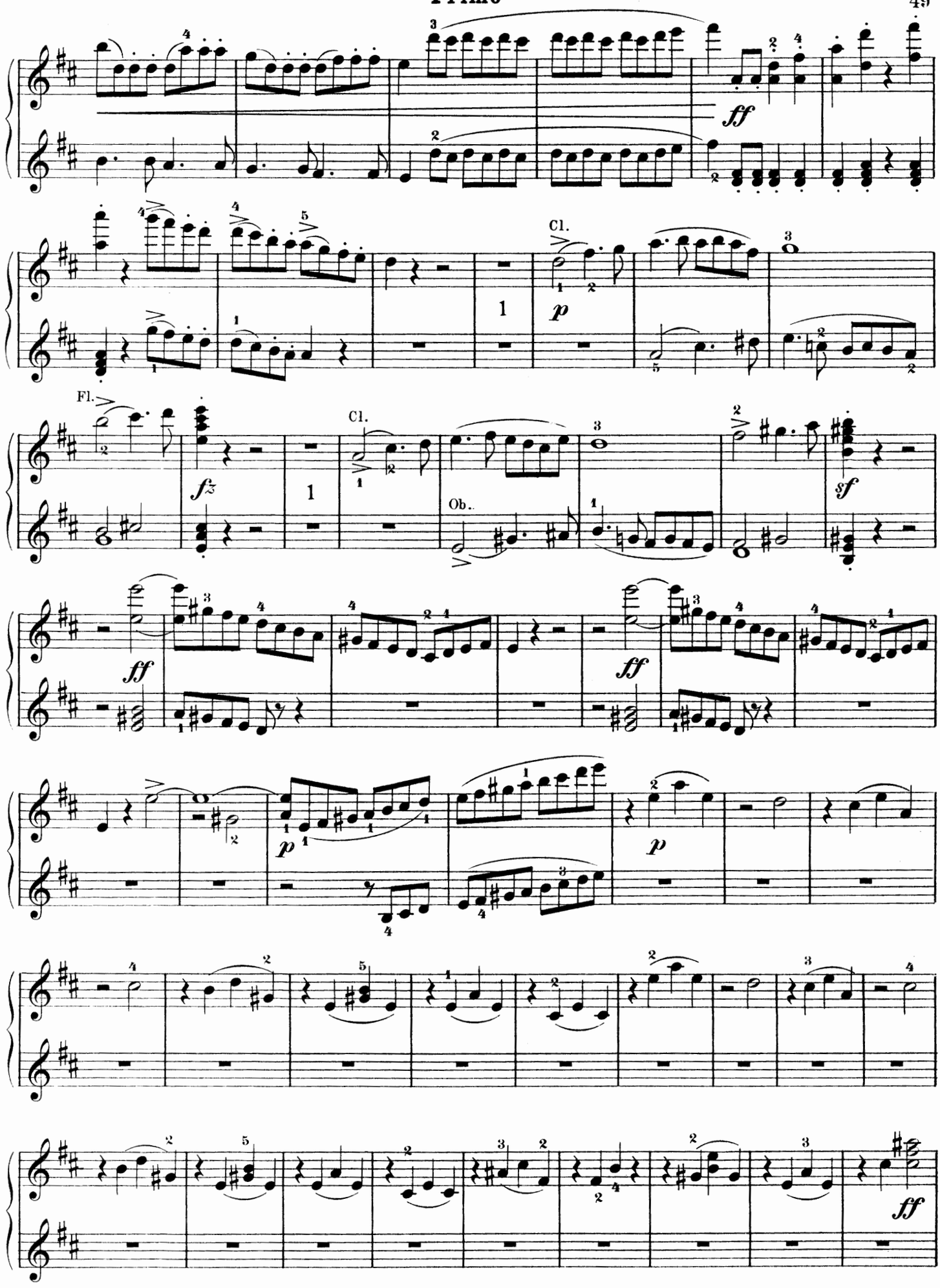
ff
Cl.
p
1
Fl.
fz
Cl.
Ob.
sf
ff
ff
p
p
ff

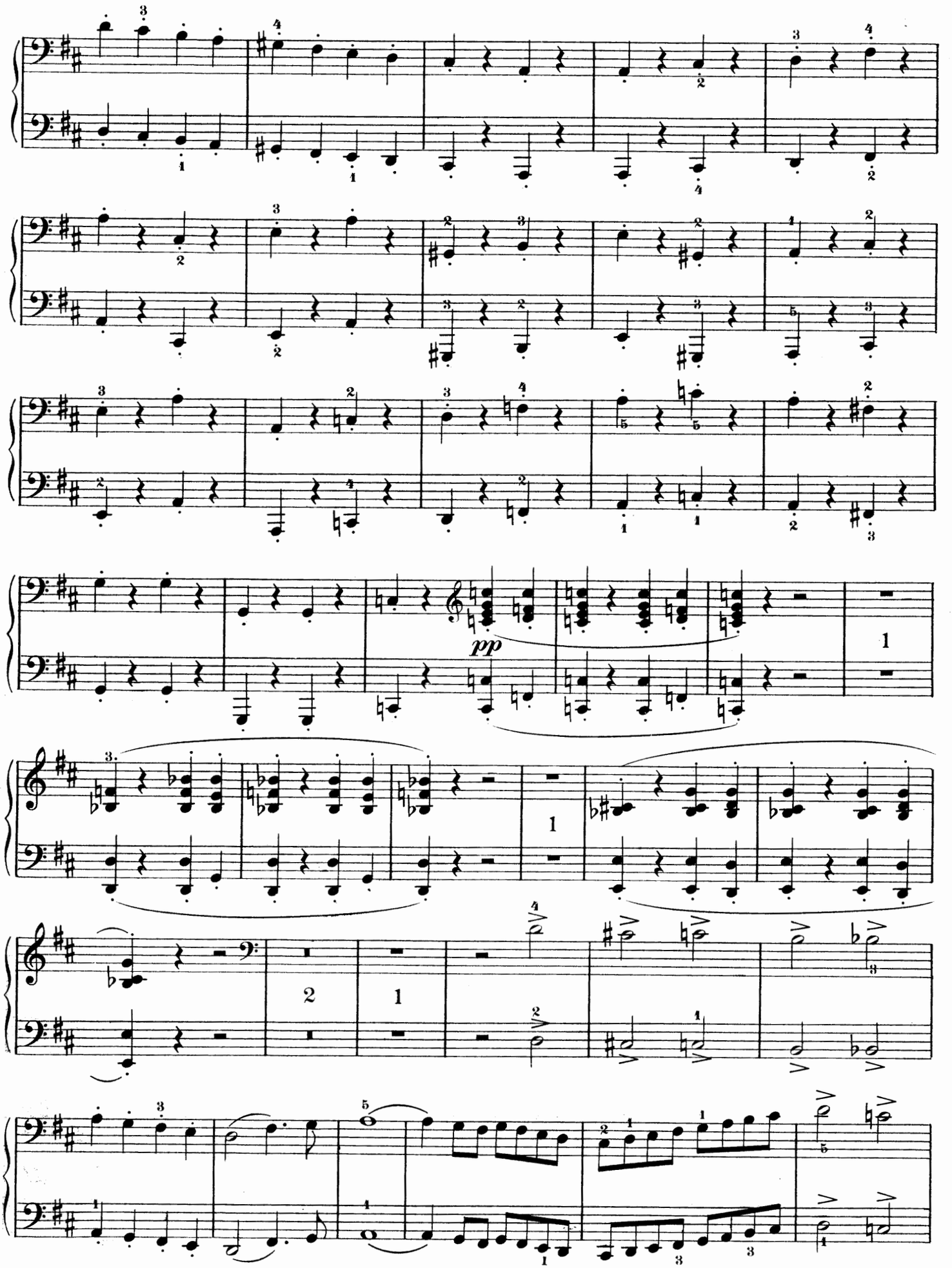
pp

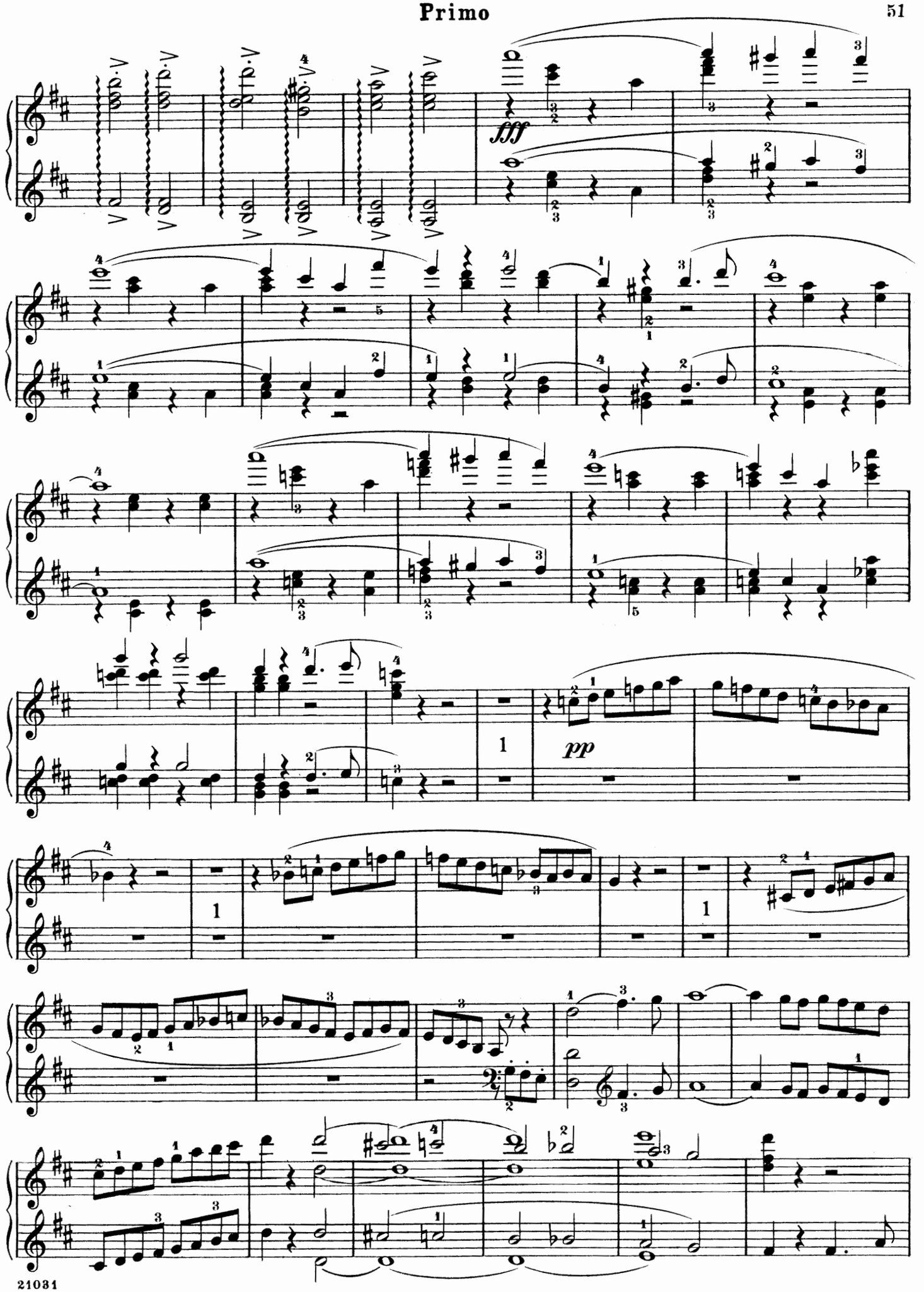
fff
pp

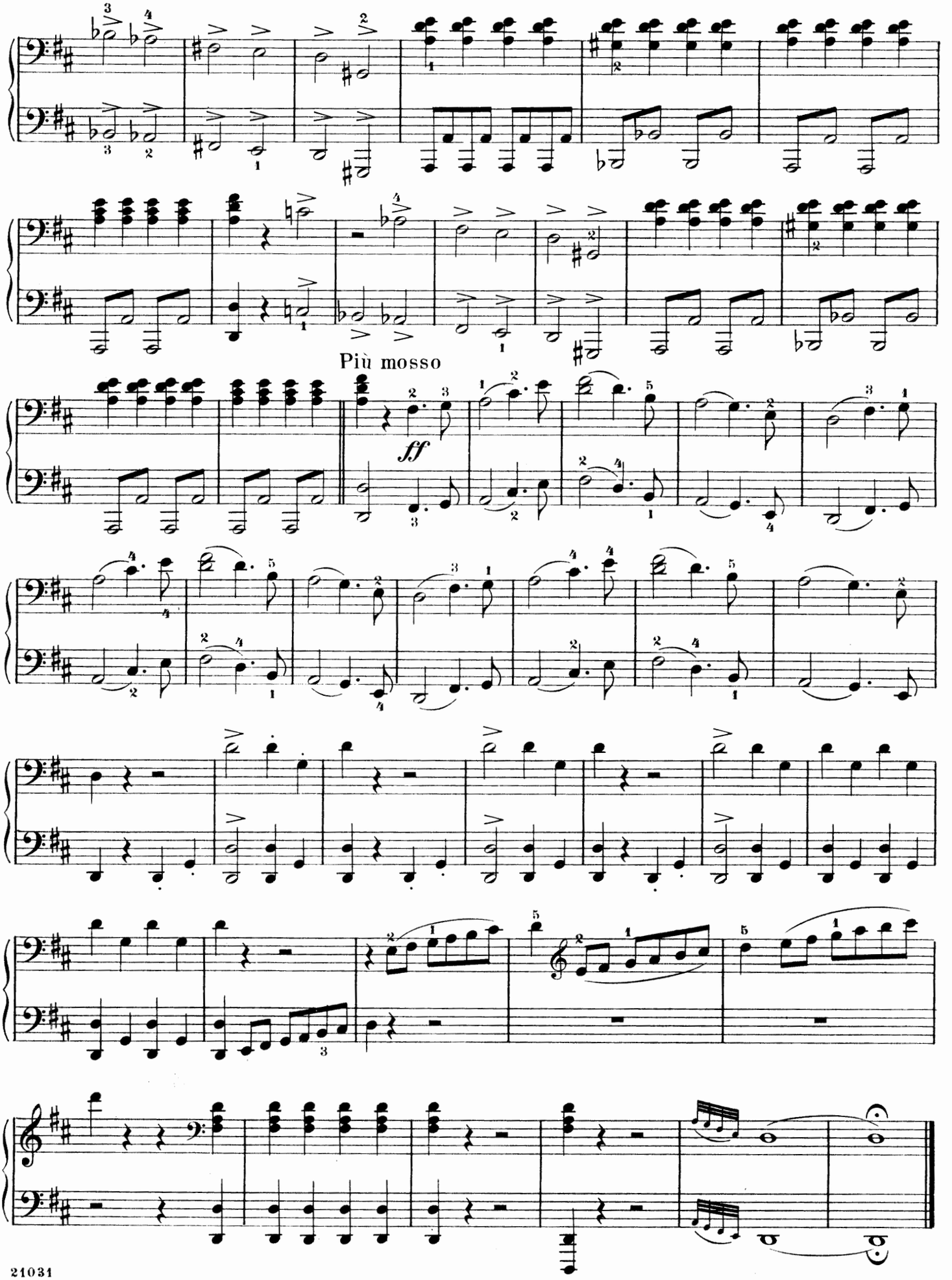
Più mosso
ff

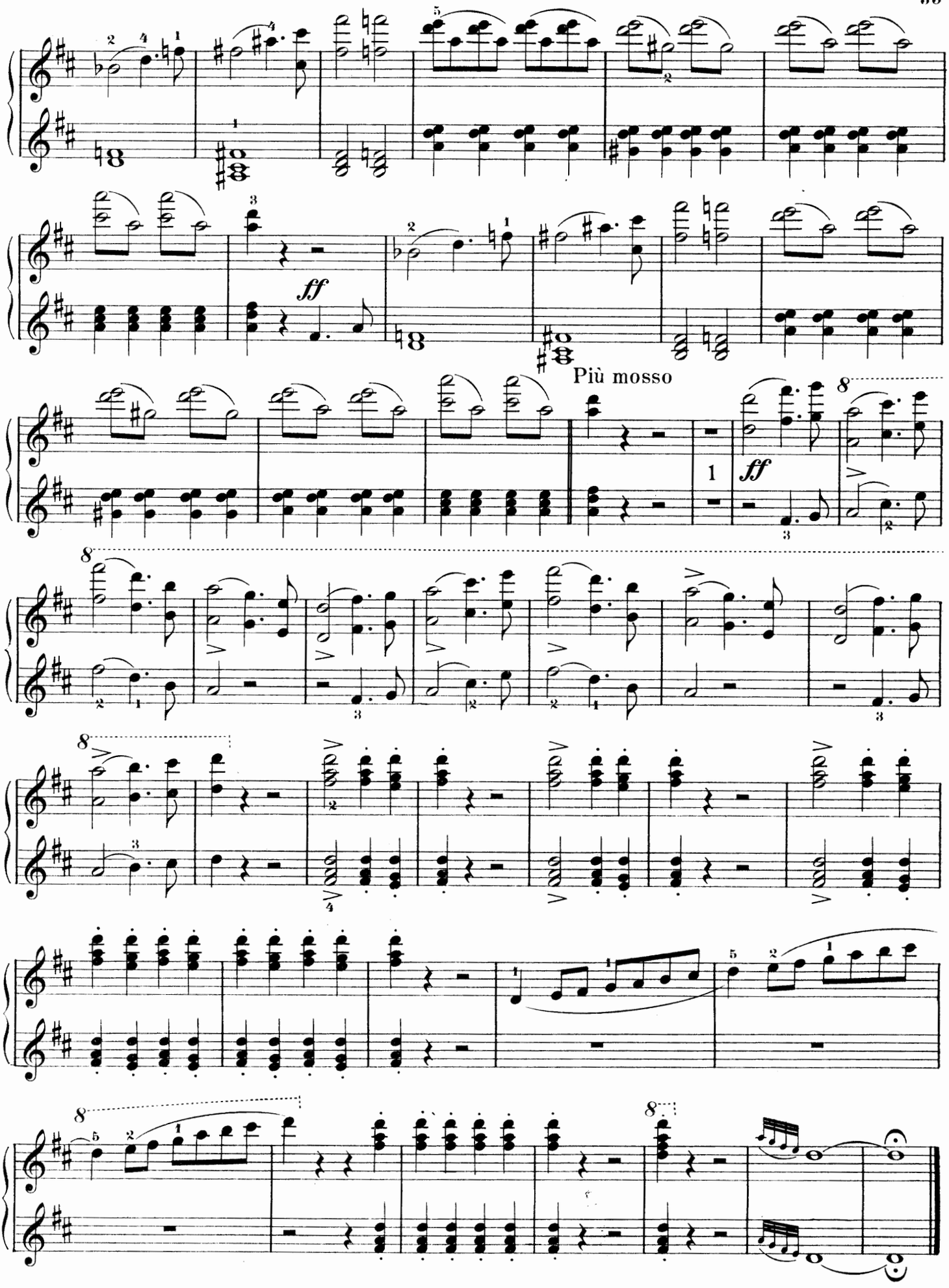
ff
Più mosso
ff

The Peasant a Rogue
(Der Bauer ein Schelm)
Overture

Edited and fingered by
Louis Oesterle

Secondo

Anton Dvořák. Op. 37.

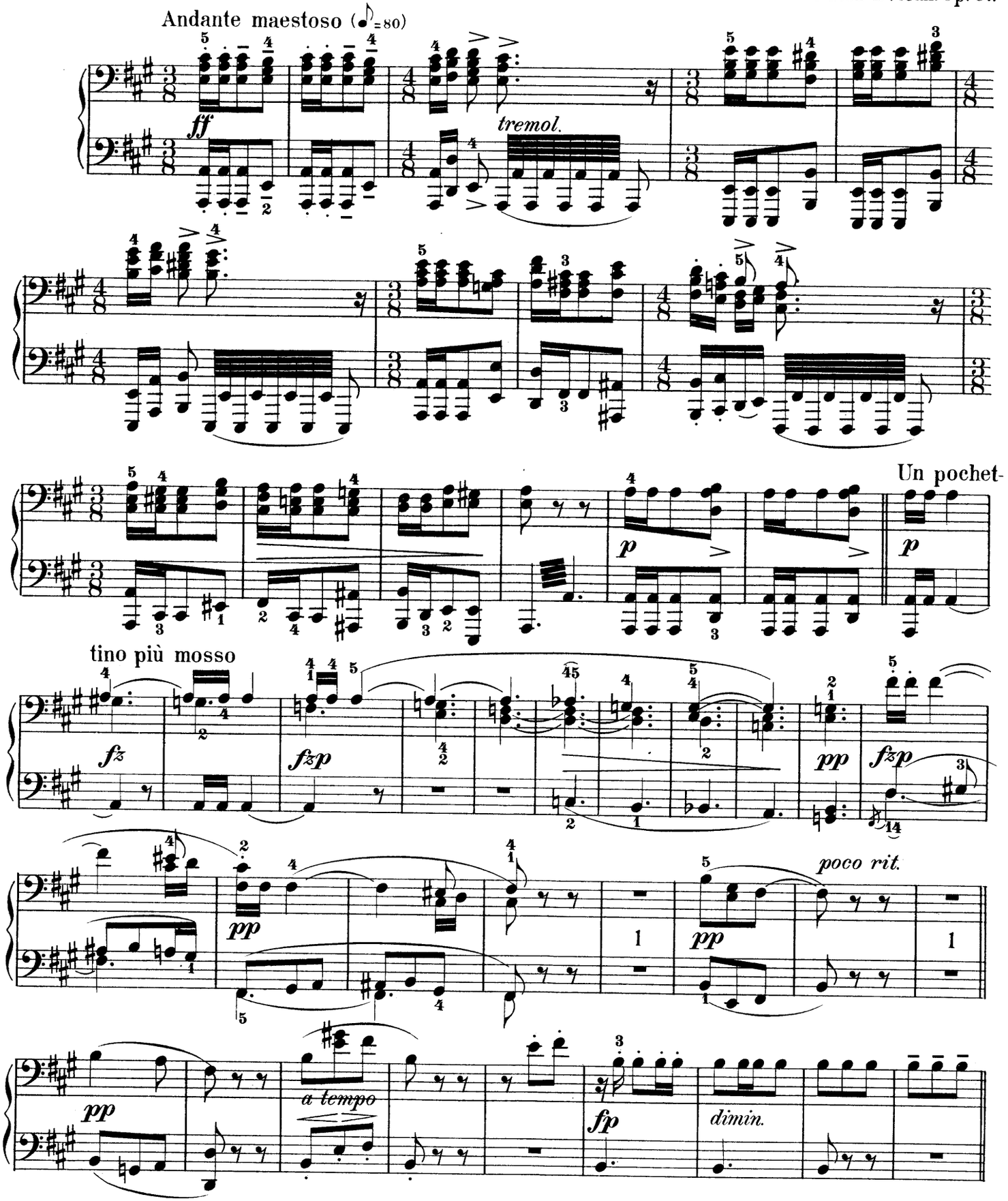

Copyright, 1909, by G. Schirmer

The Peasant a Rogue
(Der Bauer ein Schelm)

Overture

Edited and fingered by
Louis Oesterle

Primo

Anton Dvořák. Op. 37.

Andante maestoso (♪=80)

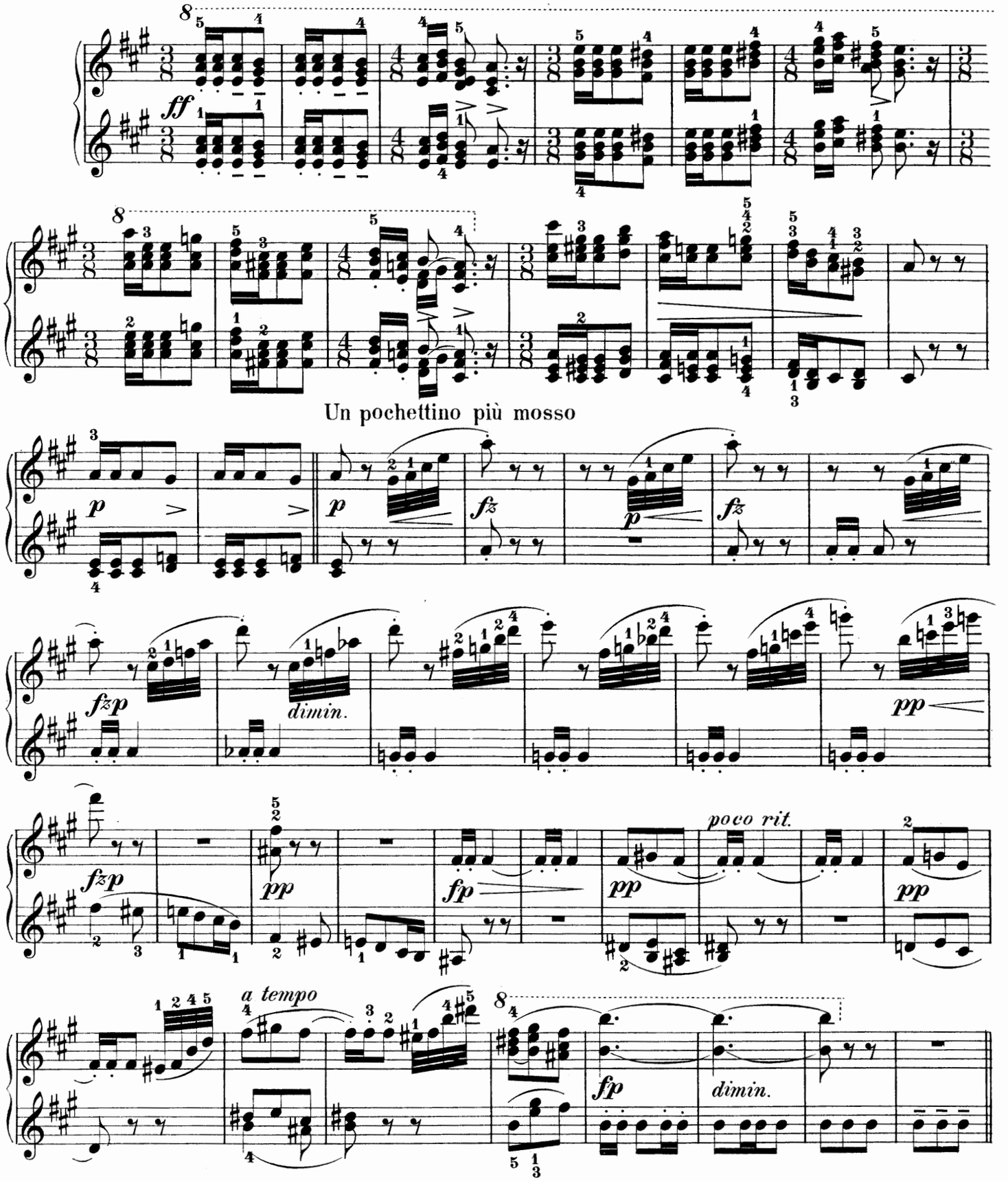

Copyright, 1909, by G. Schirmer

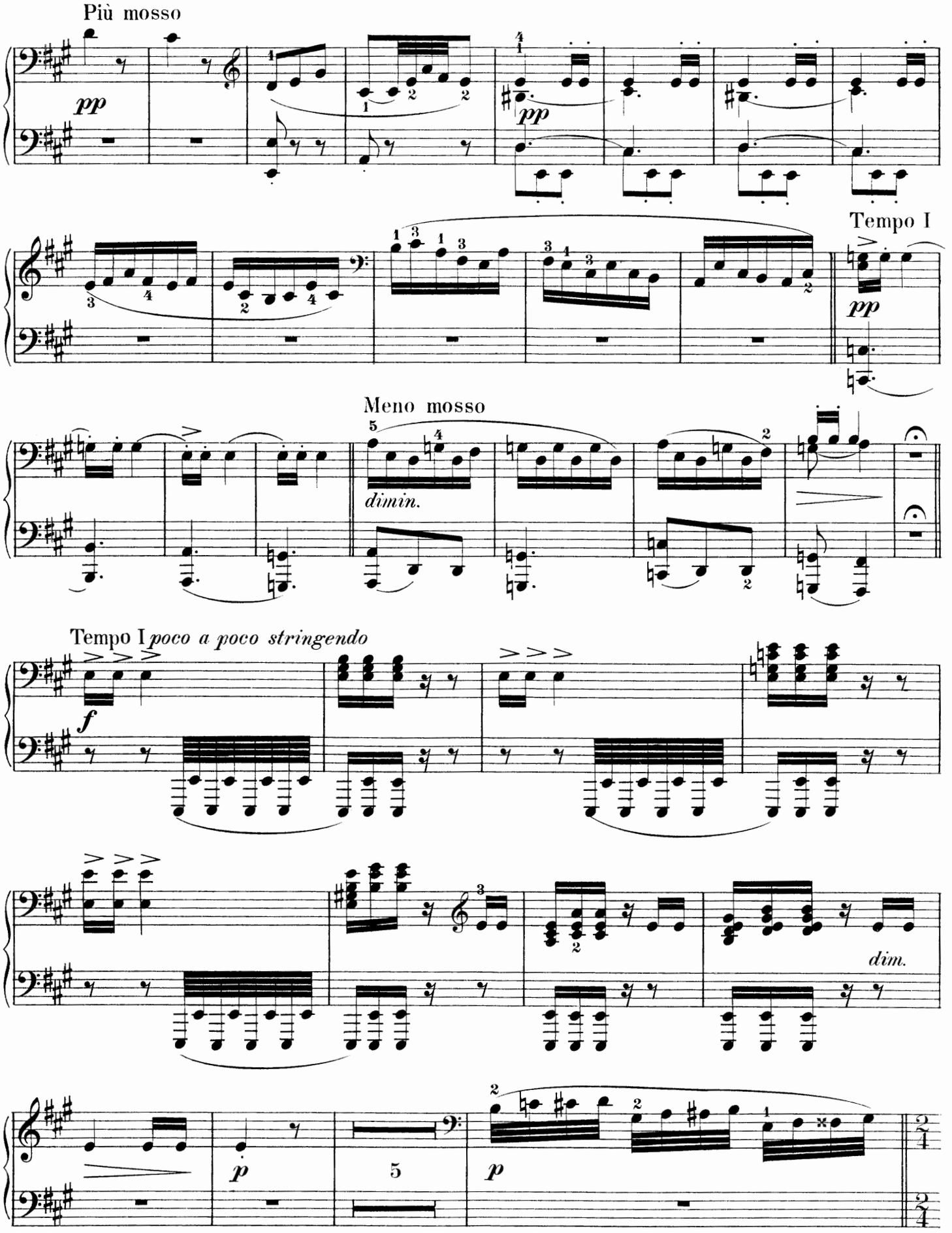
Più mosso
pp
pp
Tempo I
pp
Meno mosso
dimin.
Tempo I poco a poco stringendo
f
dim.
p
p

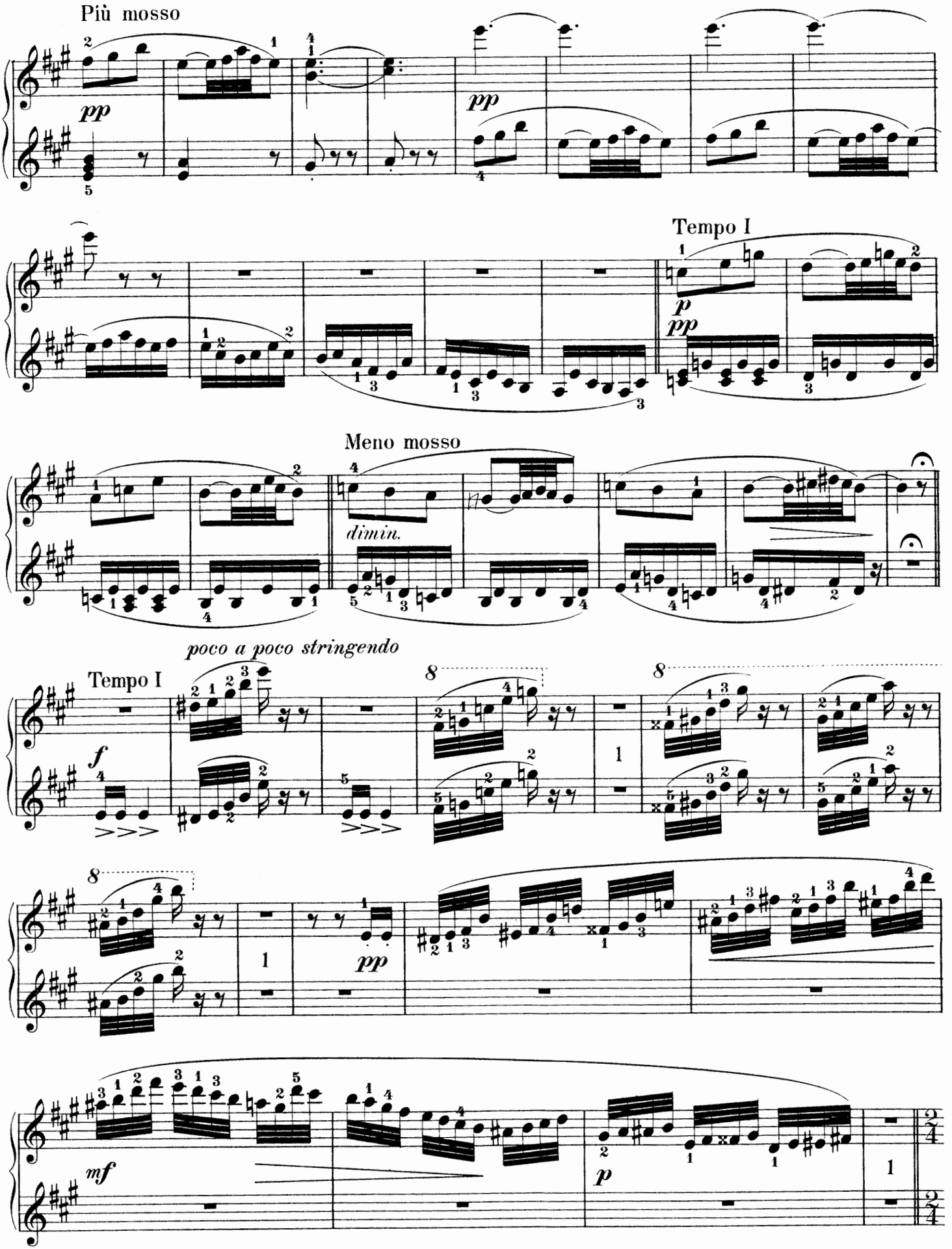
Più mosso
pp
pp
Tempo I
p
pp
Meno mosso
dimin.
poco a poco stringendo
Tempo I
f
8
8
8
pp
mf
p

Secondo

Allegro vivace (♩= 138)

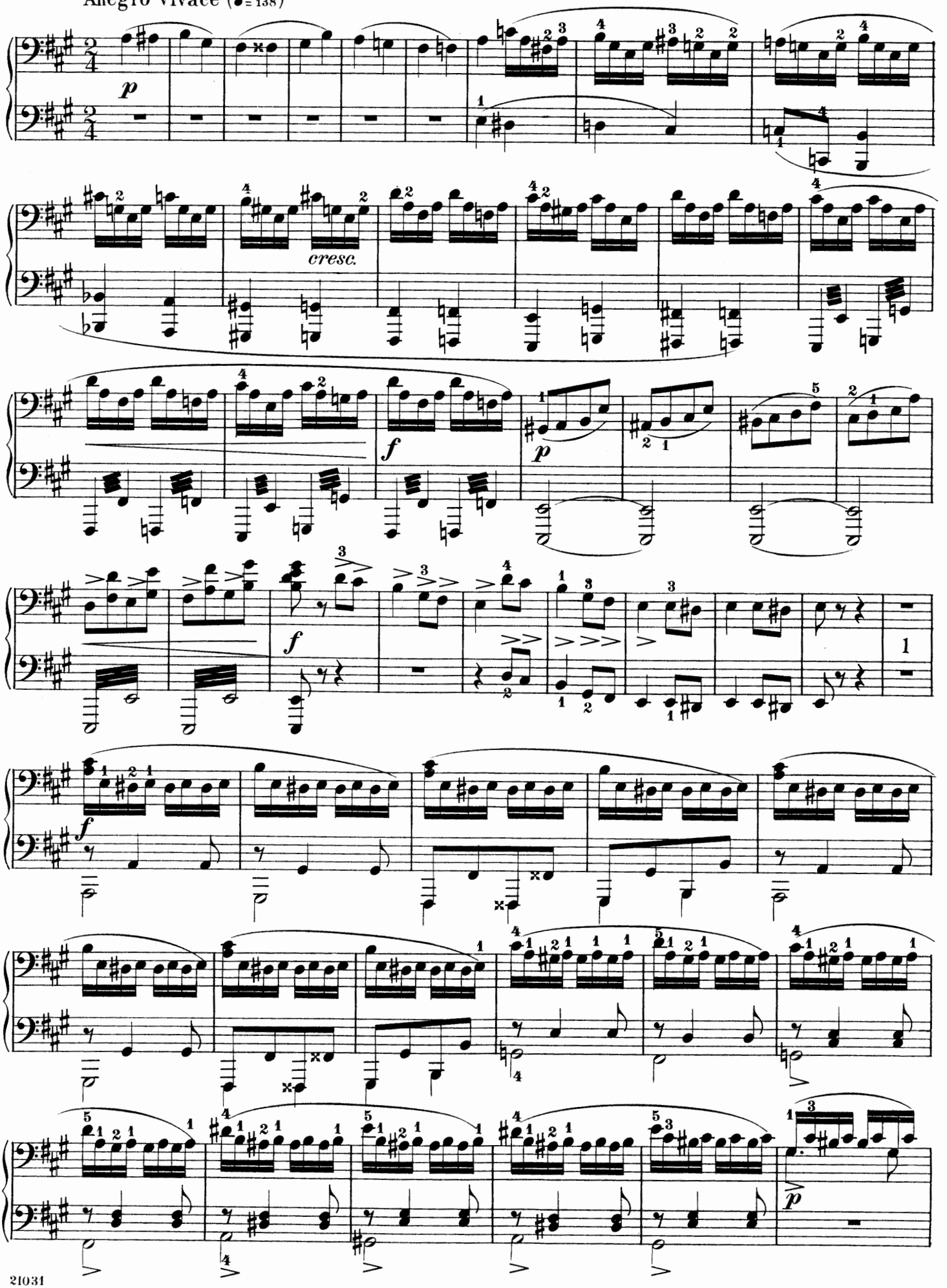

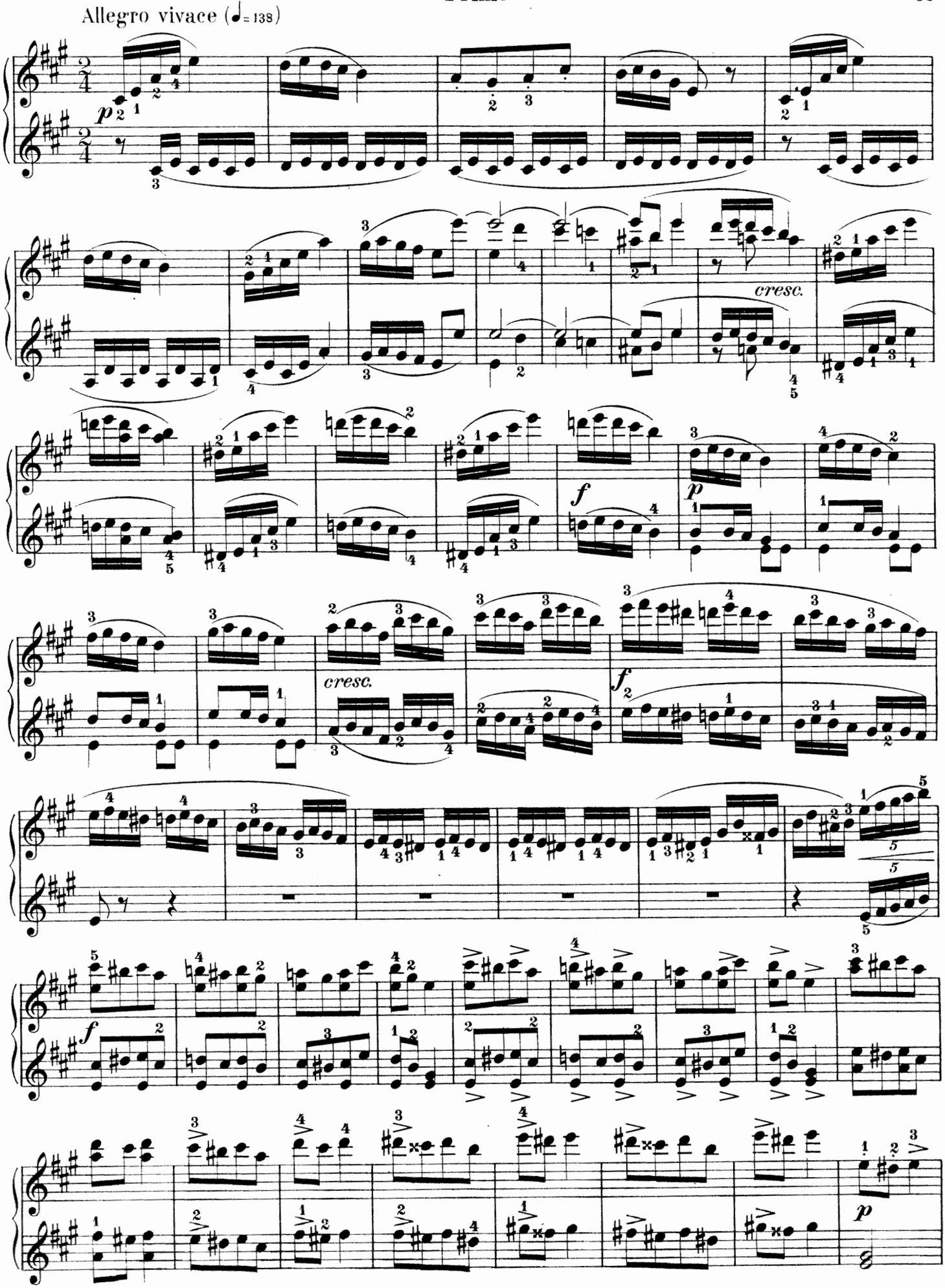
Allegro vivace (♩= 138)
p
cresc.
f
p
cresc.
f
f
p

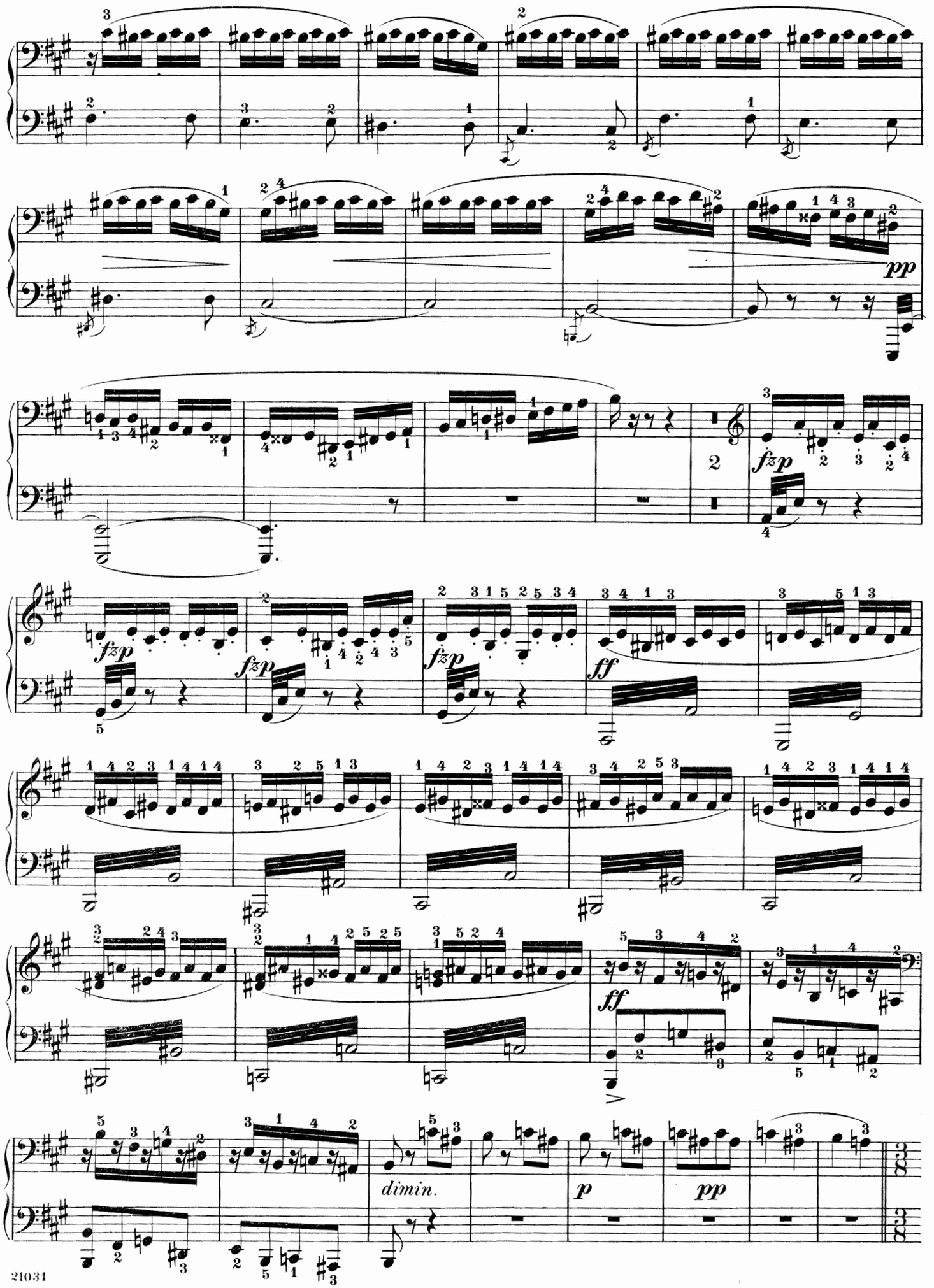
pp
fzp
fzp
fzp
fzp
ff
ff
dimin.
p
pp

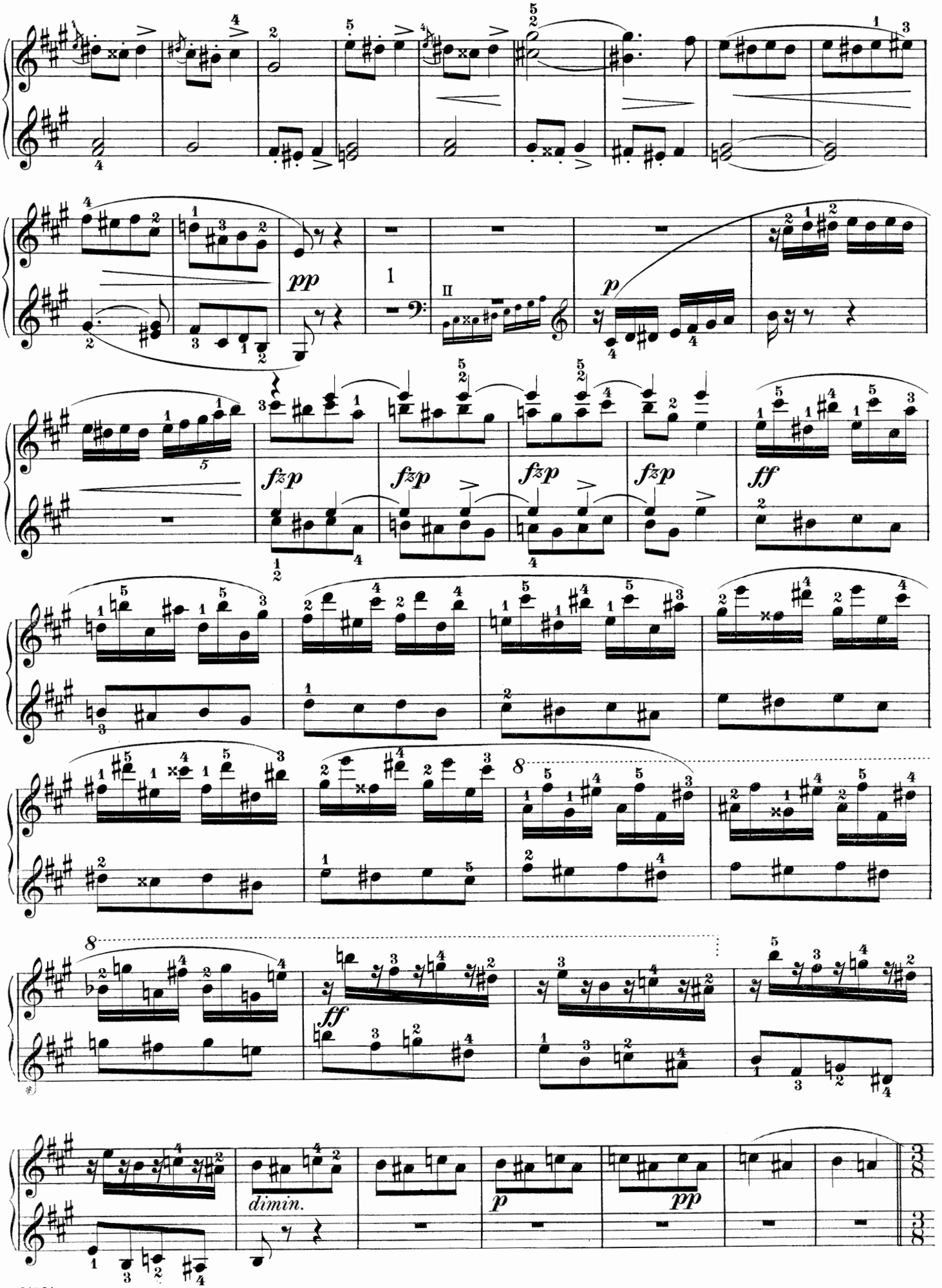
pp
p
fzp
fzp
fzp
fzp
ff
ff
dimin.
p
pp

Tempo I. Andante maestoso

Secondo

pp ben marcato

pp

pp

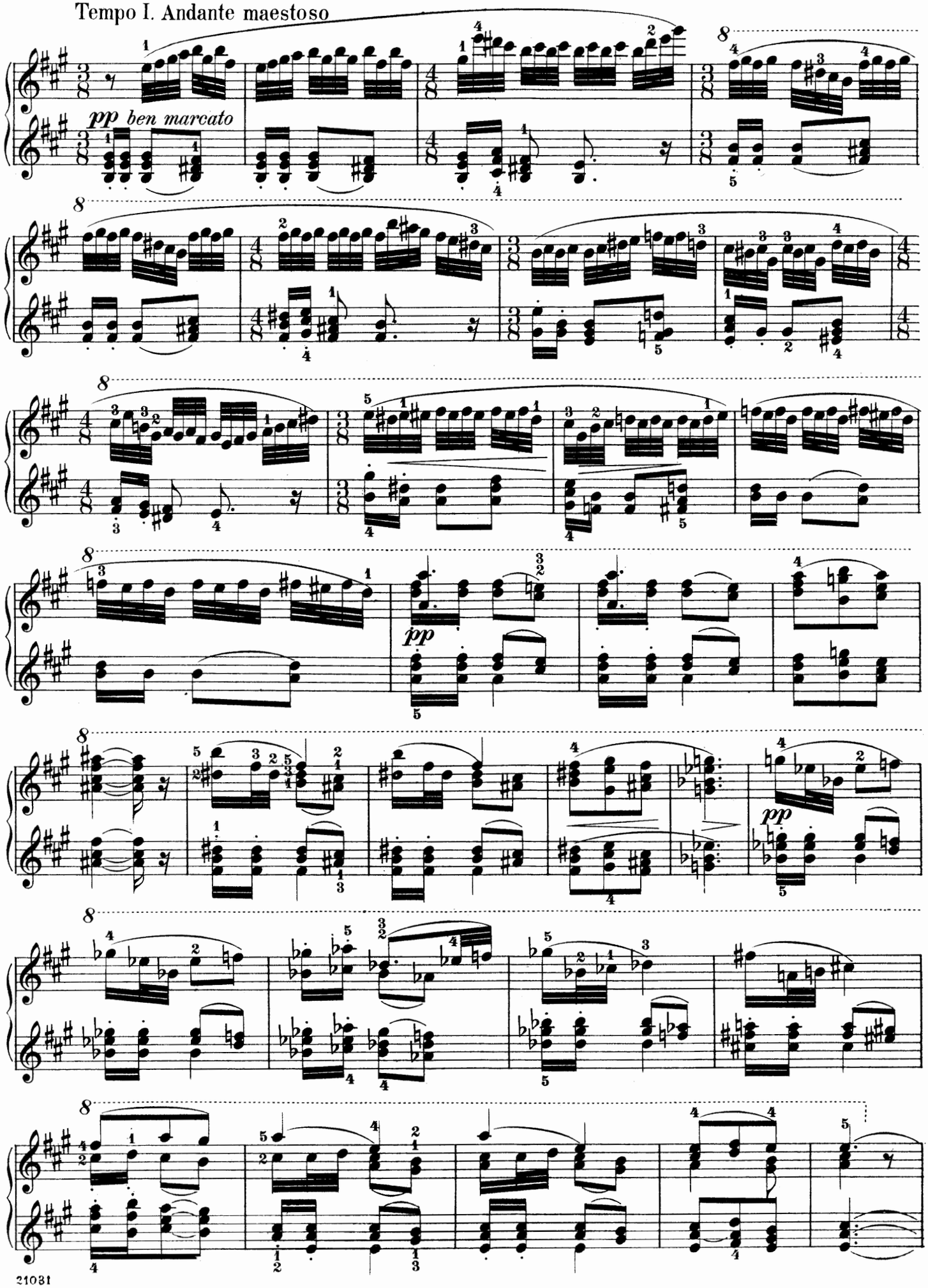
Tempo I. Andante maestoso
pp ben marcato
pp
pp

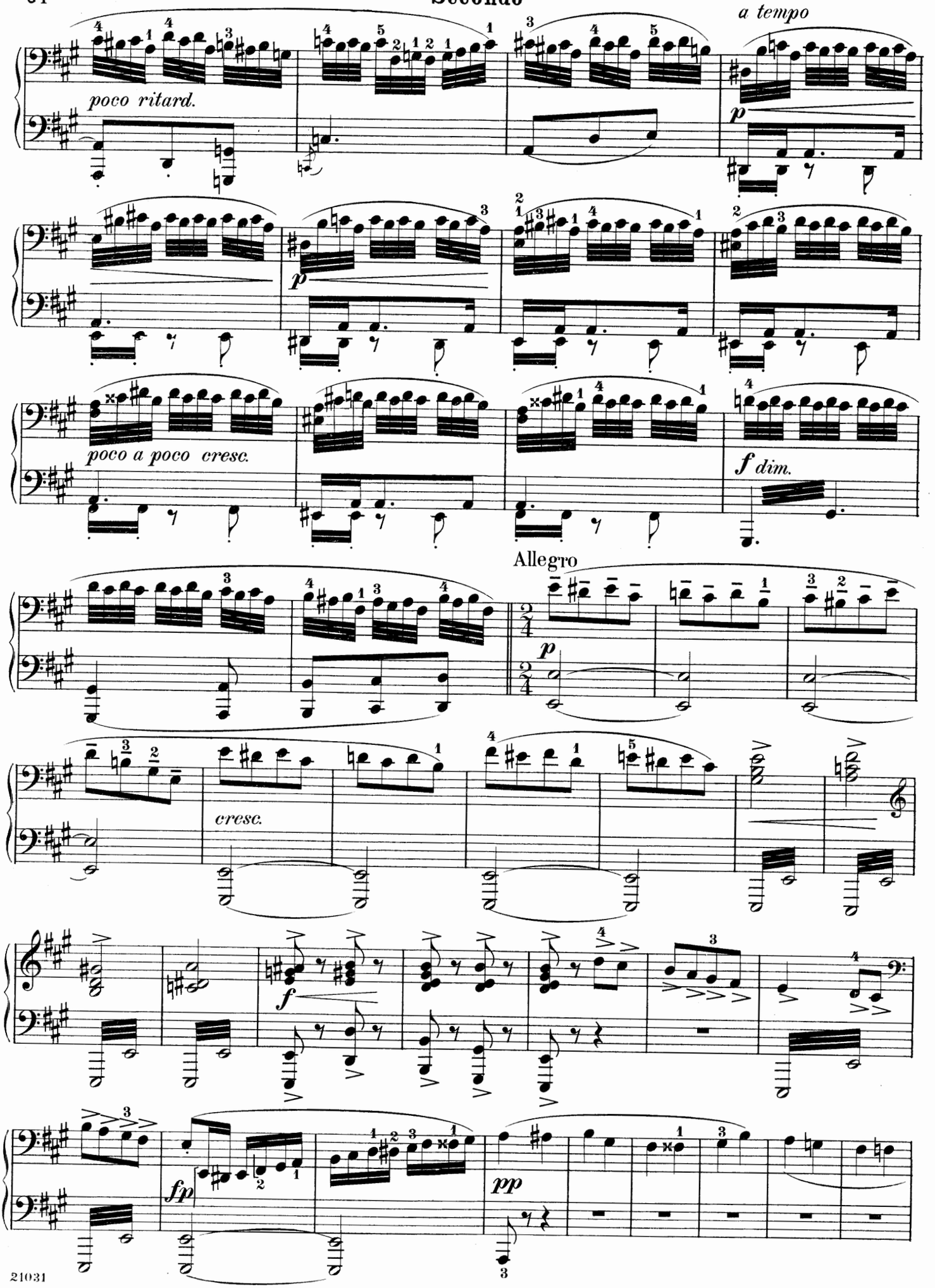
poco ritard.
a tempo
p
p
poco a poco cresc.
f dim.
Allegro
p
cresc.
f
fp
pp

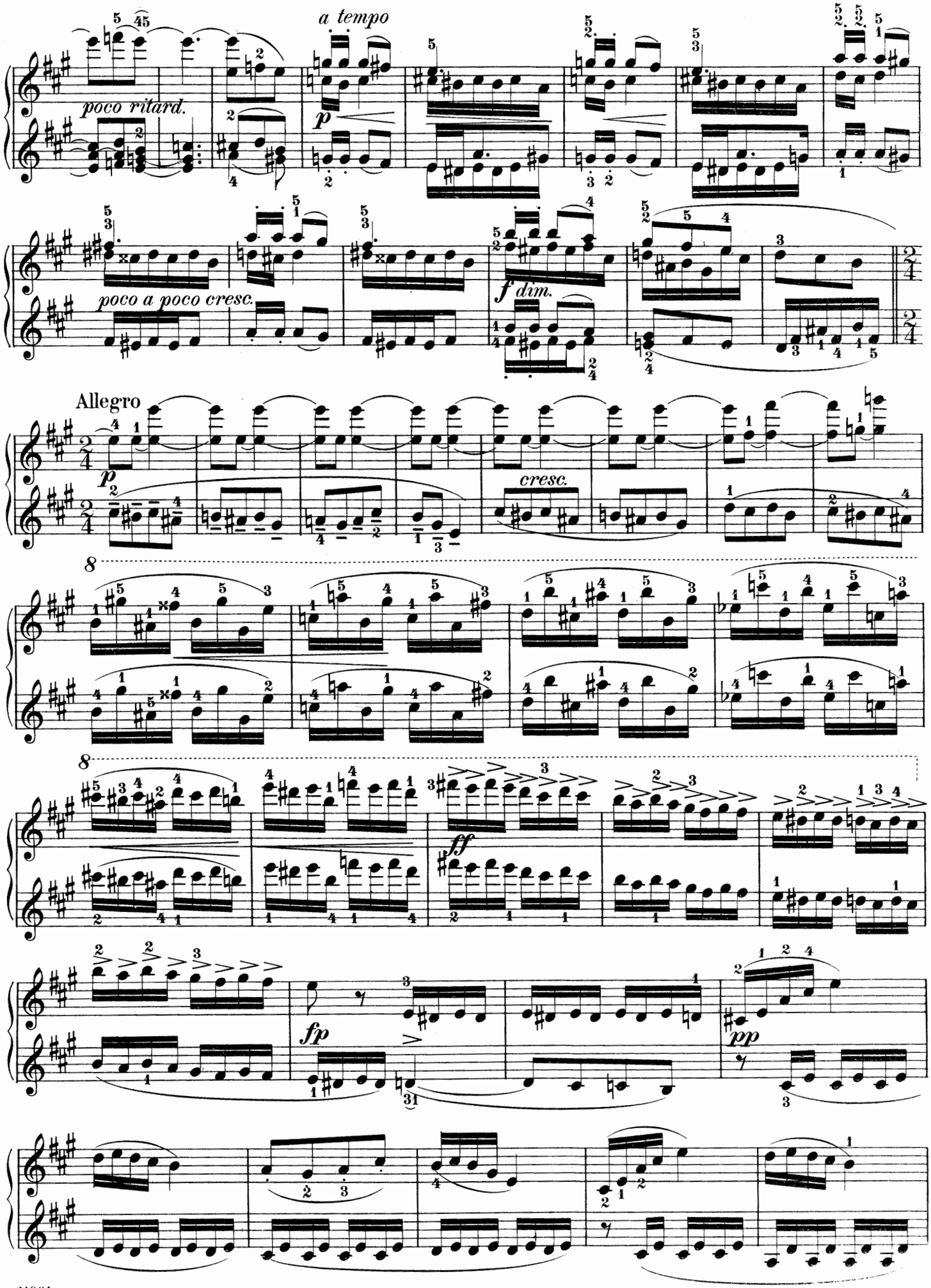
poco ritard.
a tempo
p
poco a poco cresc.
f dim.
Allegro
p
cresc.
ff
fp
pp

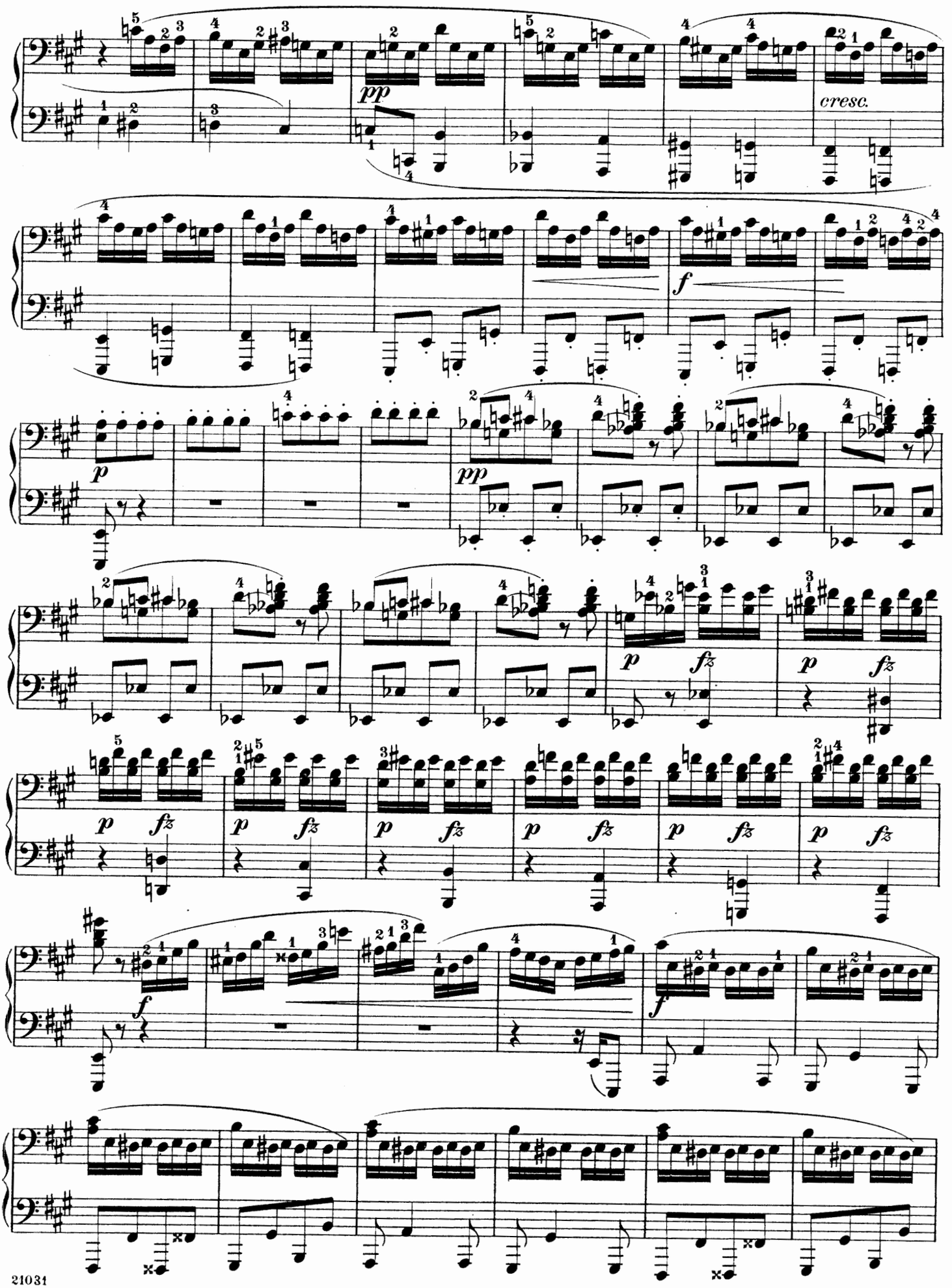
pp
cresc.
f
p
pp
p fz
f

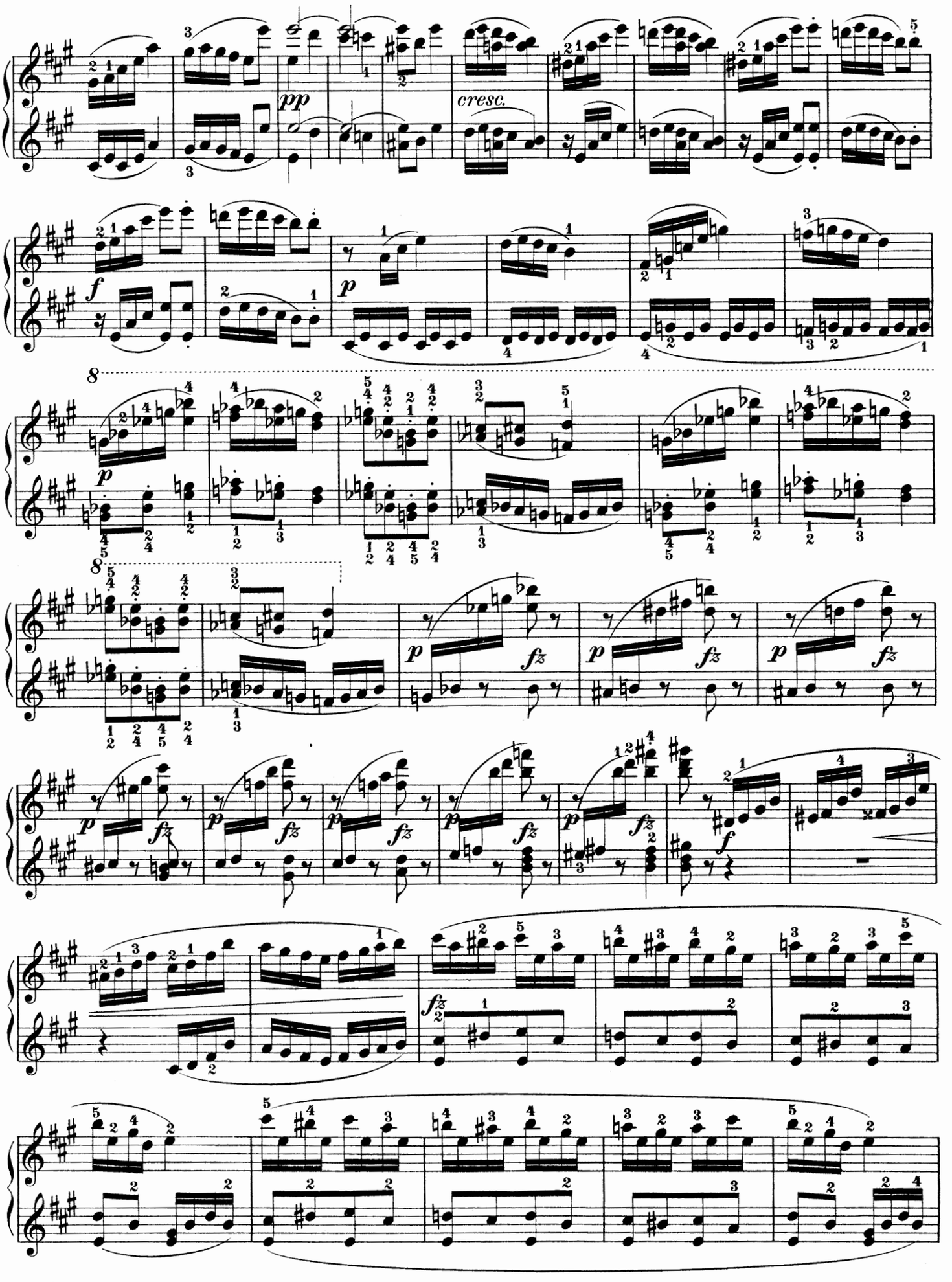
pp
cresc.
f
p
8
p
fz
f

Secondo

p

p *cresc.* *f*

p *f* *fp* *dim.*

pp *cresc.* 1 *f* 1 *cresc.*

ritard.

Andante

ff grandioso

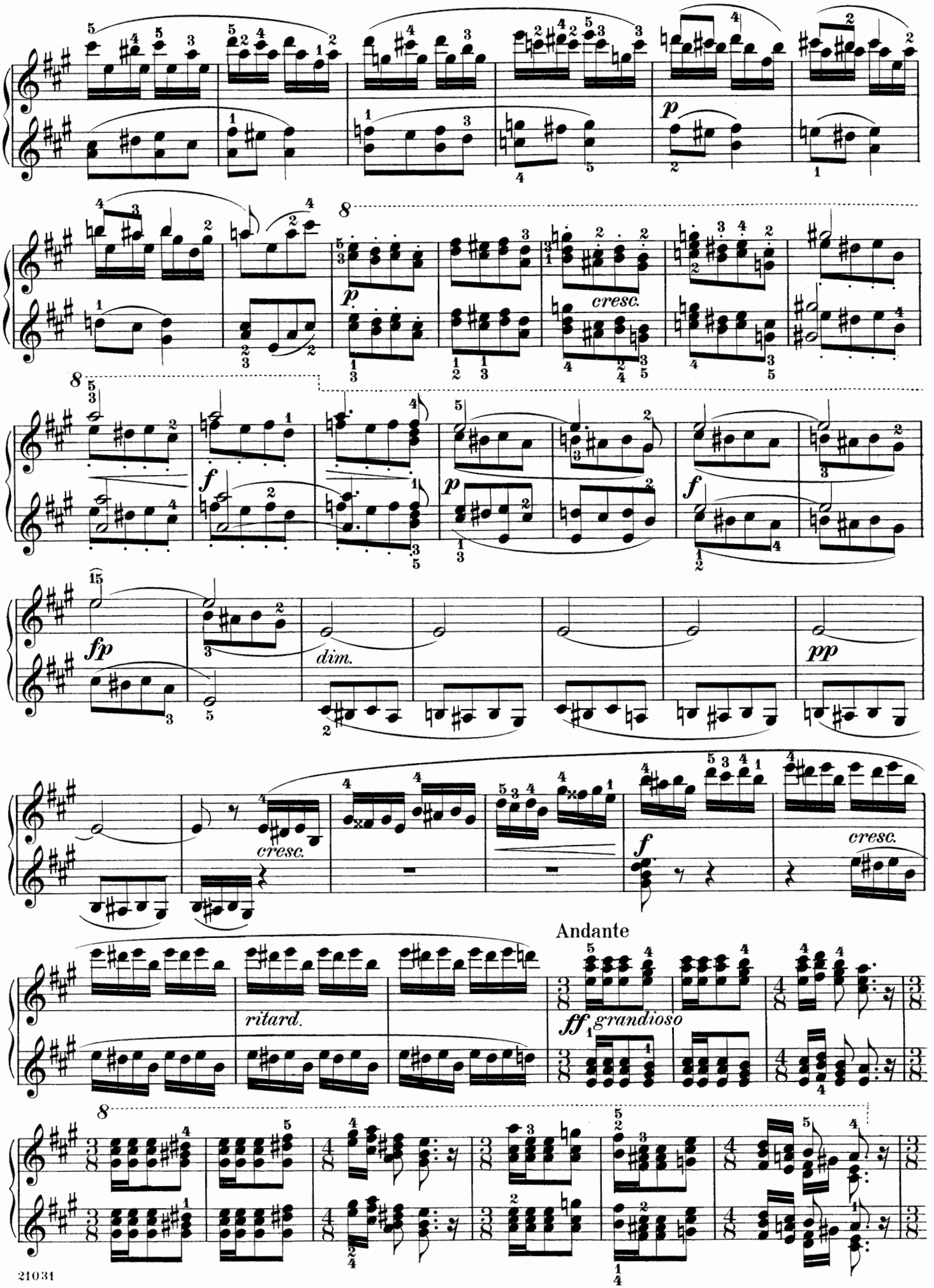
p
cresc.
f
p
f
fp
dim.
pp
cresc.
f
cresc.
Andante
ritard.
ff grandioso

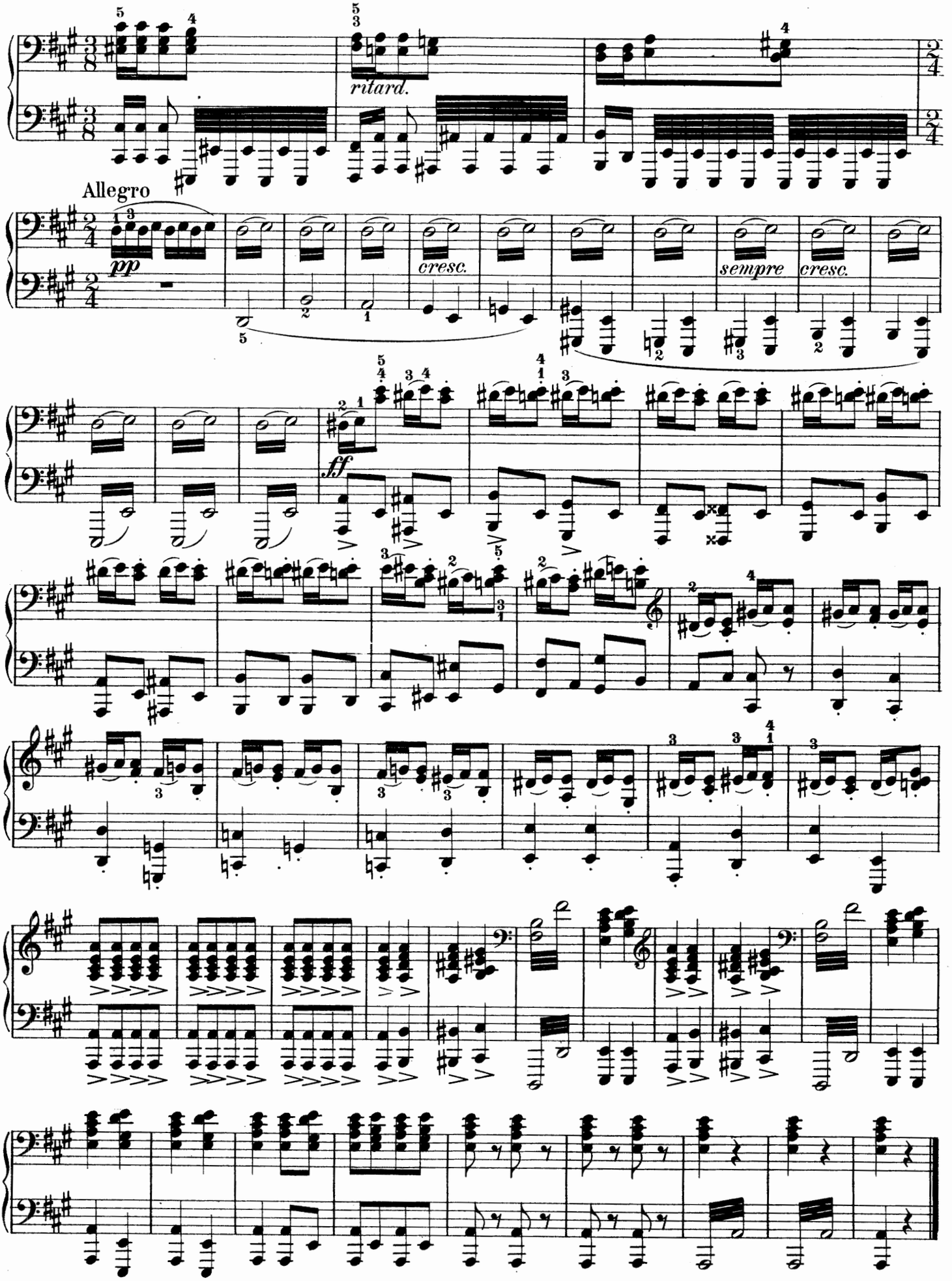
ritard.
Allegro
pp
cresc.
sempre
cresc.
ff

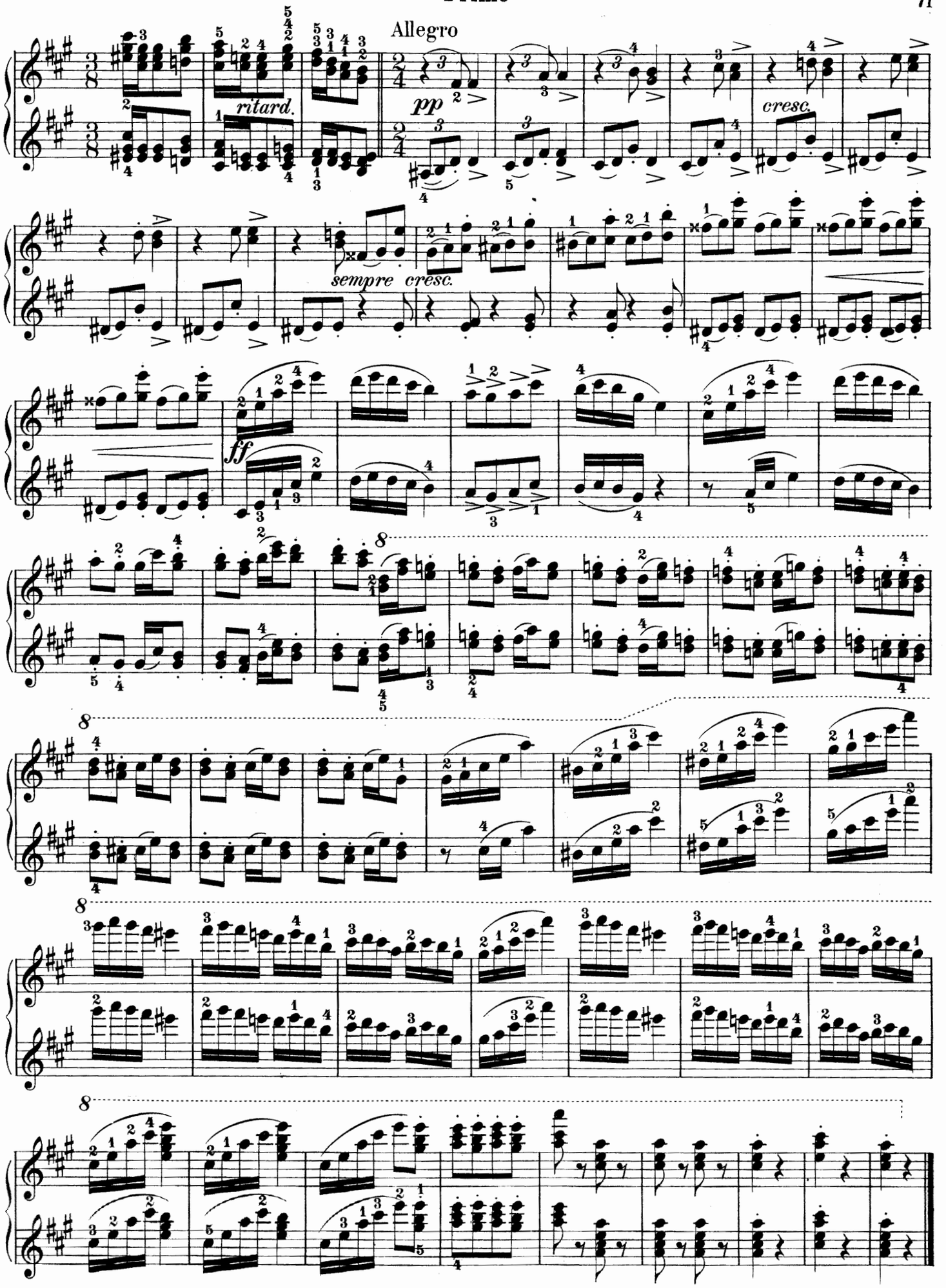
Allegro
ritard.
pp
cresc.
sempre cresc.
ff

The Water-Carrier

Les Deux journées

(Der Wasserträger)

Overture

Edited and fingered by
Louis Oesterle

Secondo

Luigi Cherubini

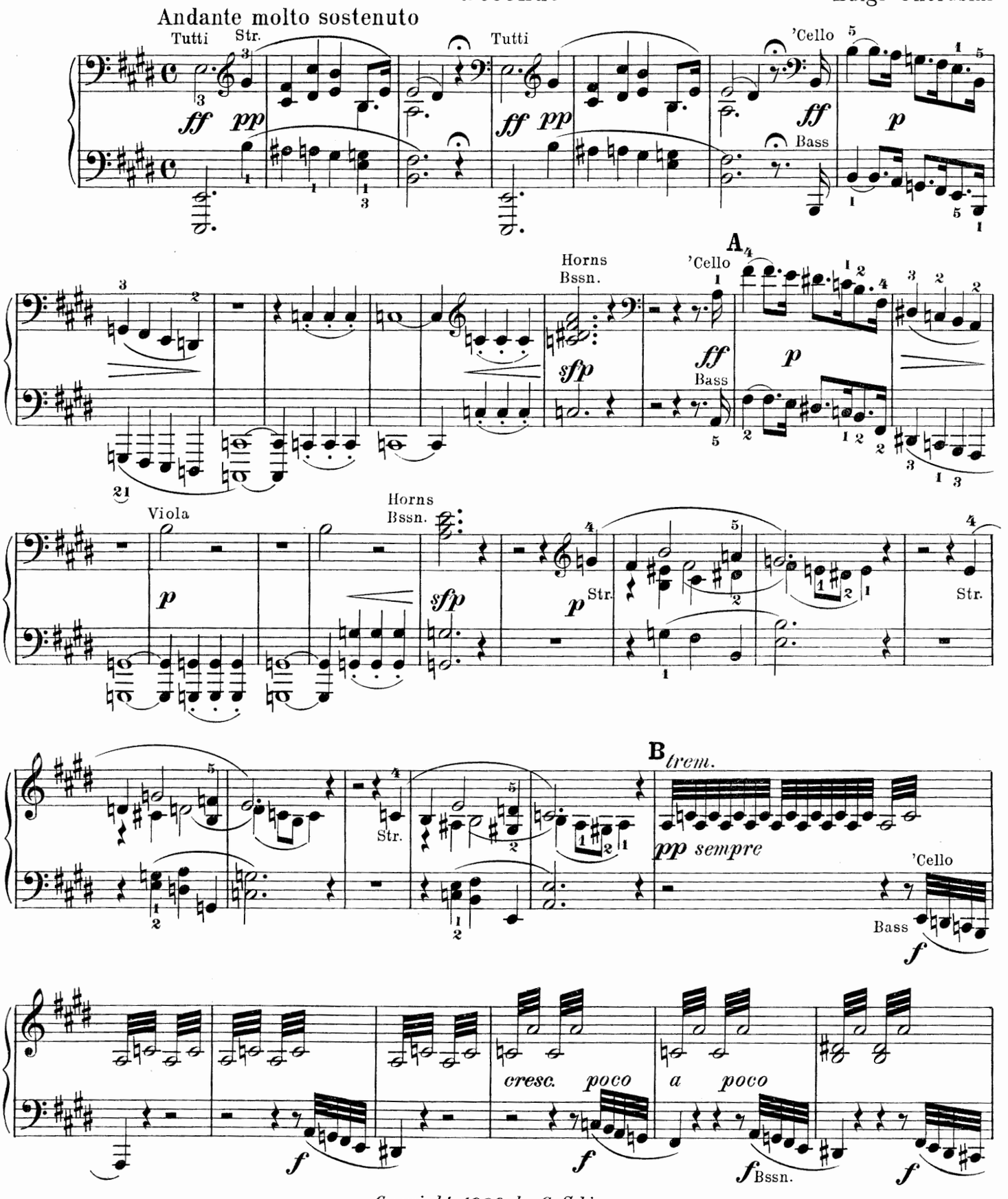

Copyright, 1909, by G. Schirmer

The Water-Carrier

Les Deux journées

(Der Wasserträger)

Overture

Edited and fingered by
Louis Oesterle

Primo

Luigi Cherubini

Andante molto sostenuto

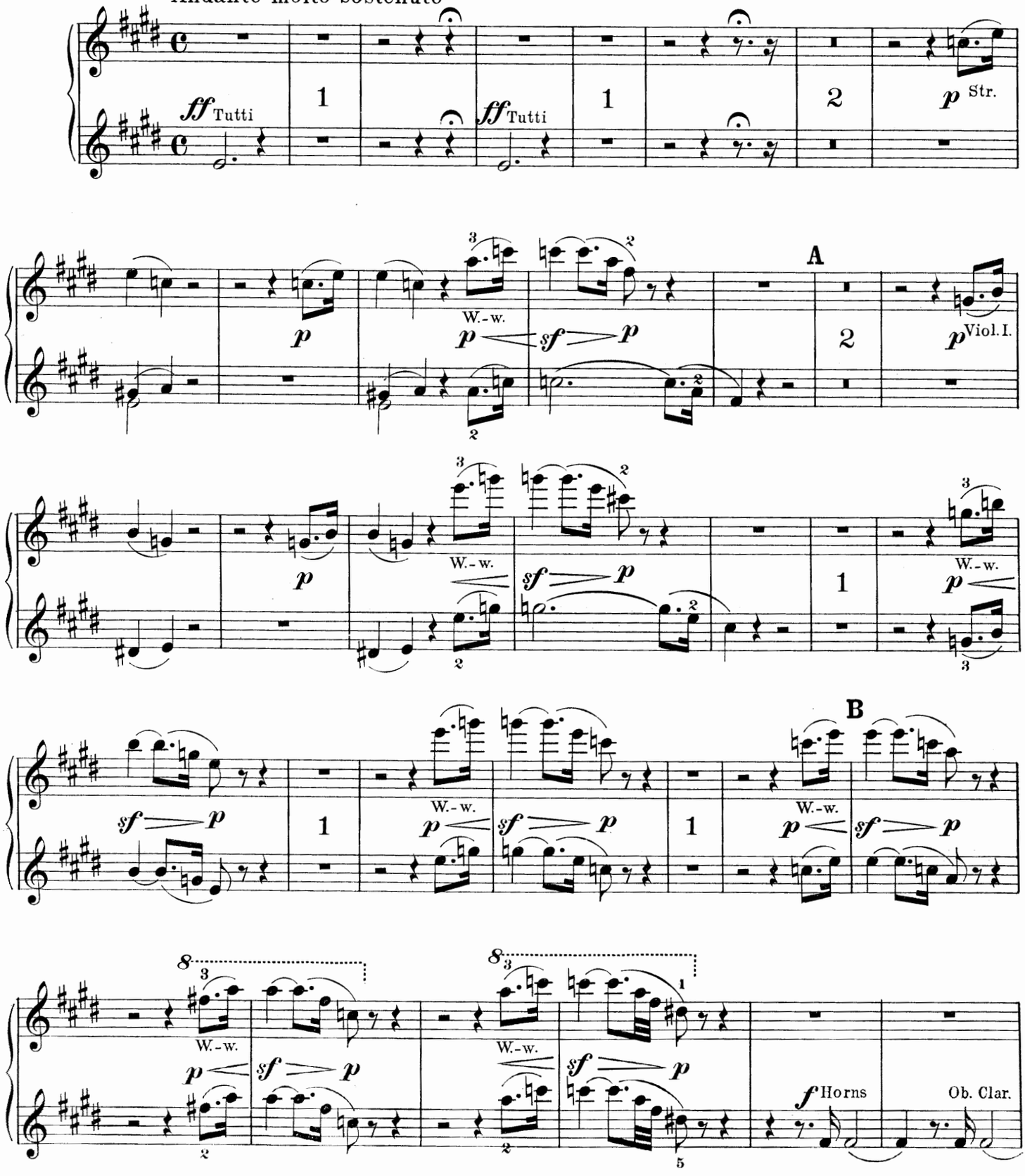

Copyright, 1909, by G. Schirmer

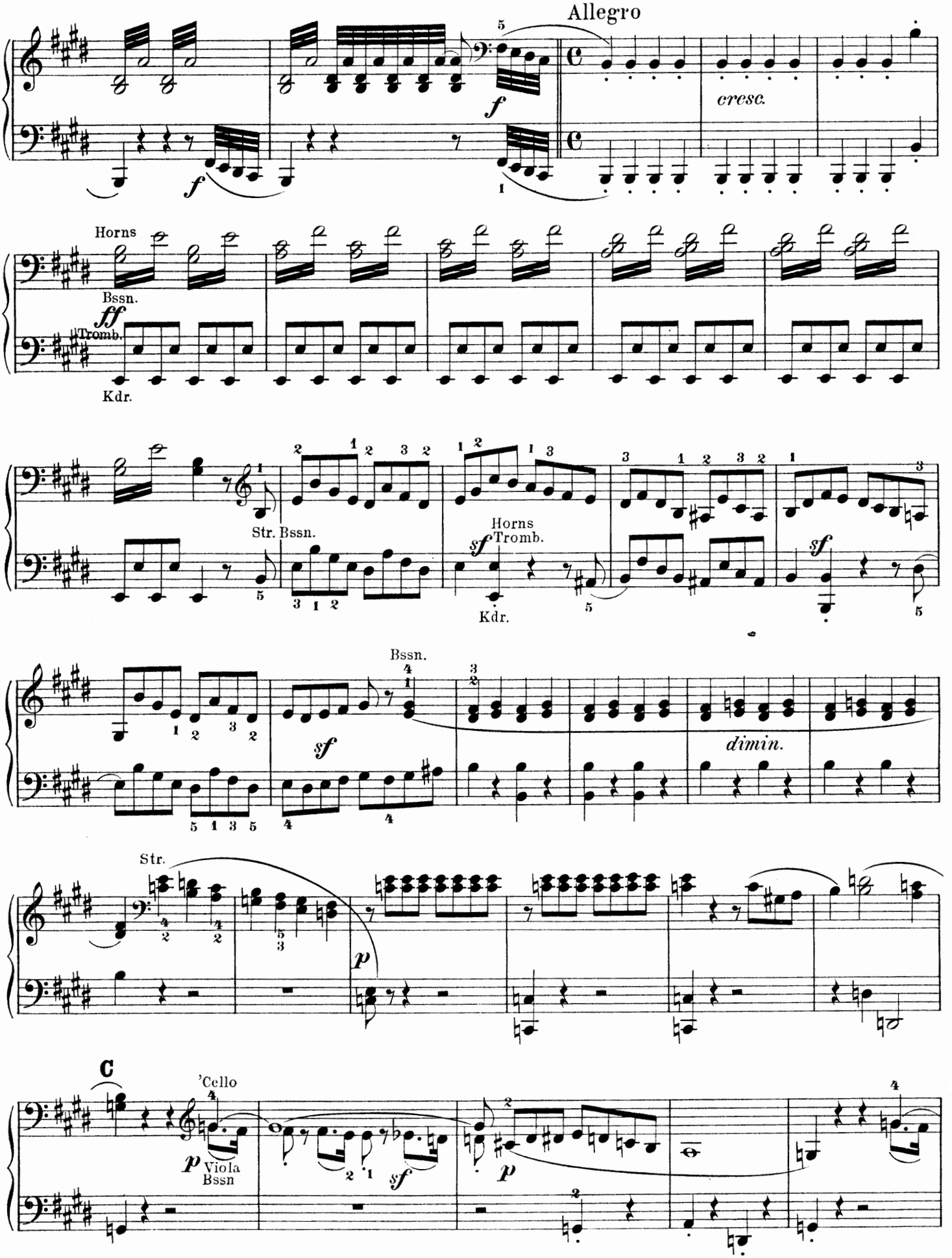
Allegro
cresc.
Horns
Bssn.
Tromb.
Kdr.
Str. Bssn.
Horns
Tromb.
Kdr.
Bssn.
dimin.
Str.
'Cello
Viola
Bssn

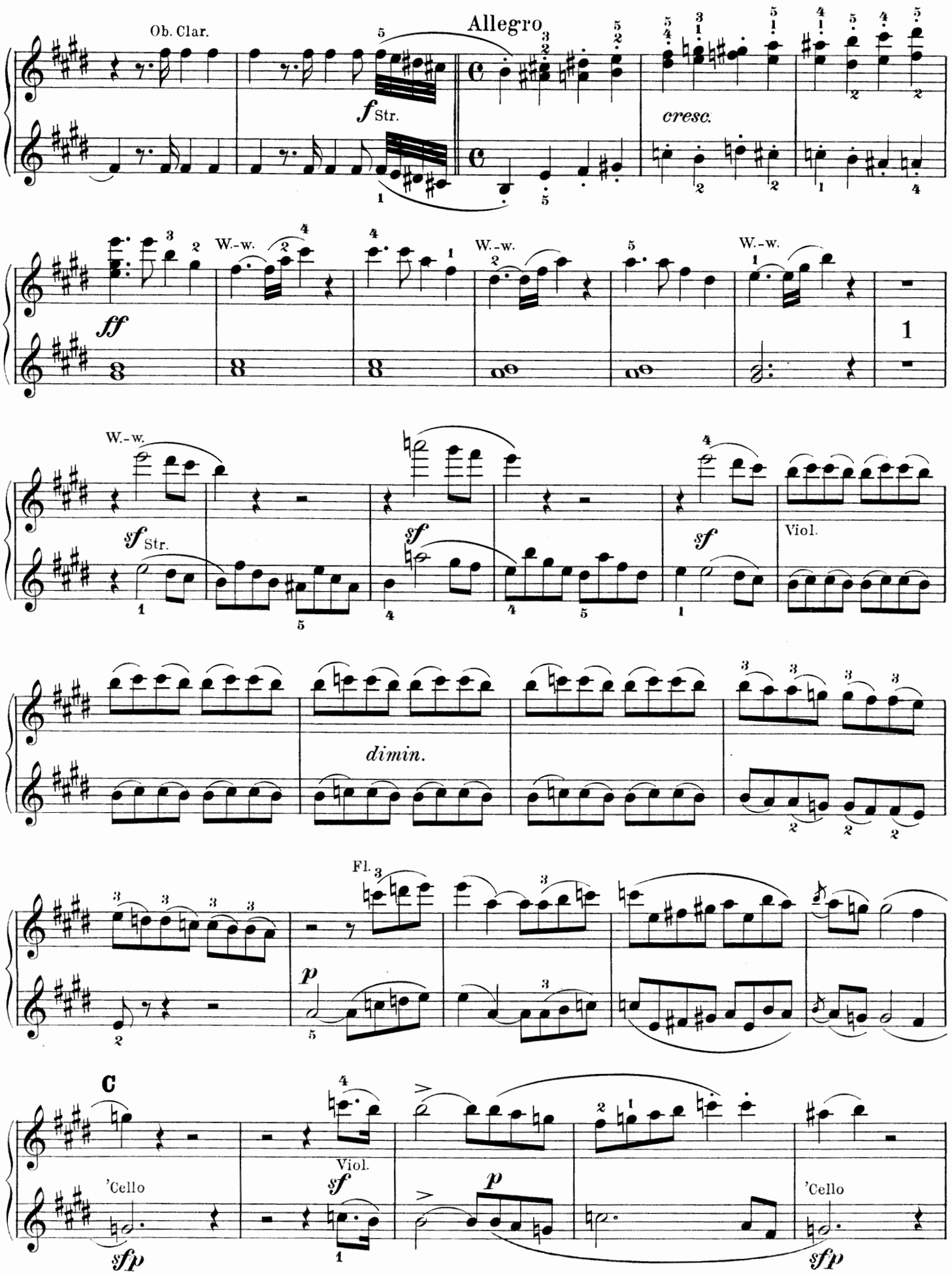
Ob. Clar.
Allegro
f Str.
cresc.
ff
W.-w.
W.-w.
W.-w.
1
W.-w.
sf Str.
sf
sf
Viol.
dimin.
Fl.
p
C
'Cello
sf
Viol.
sf
p
'Cello
sfp
sfp

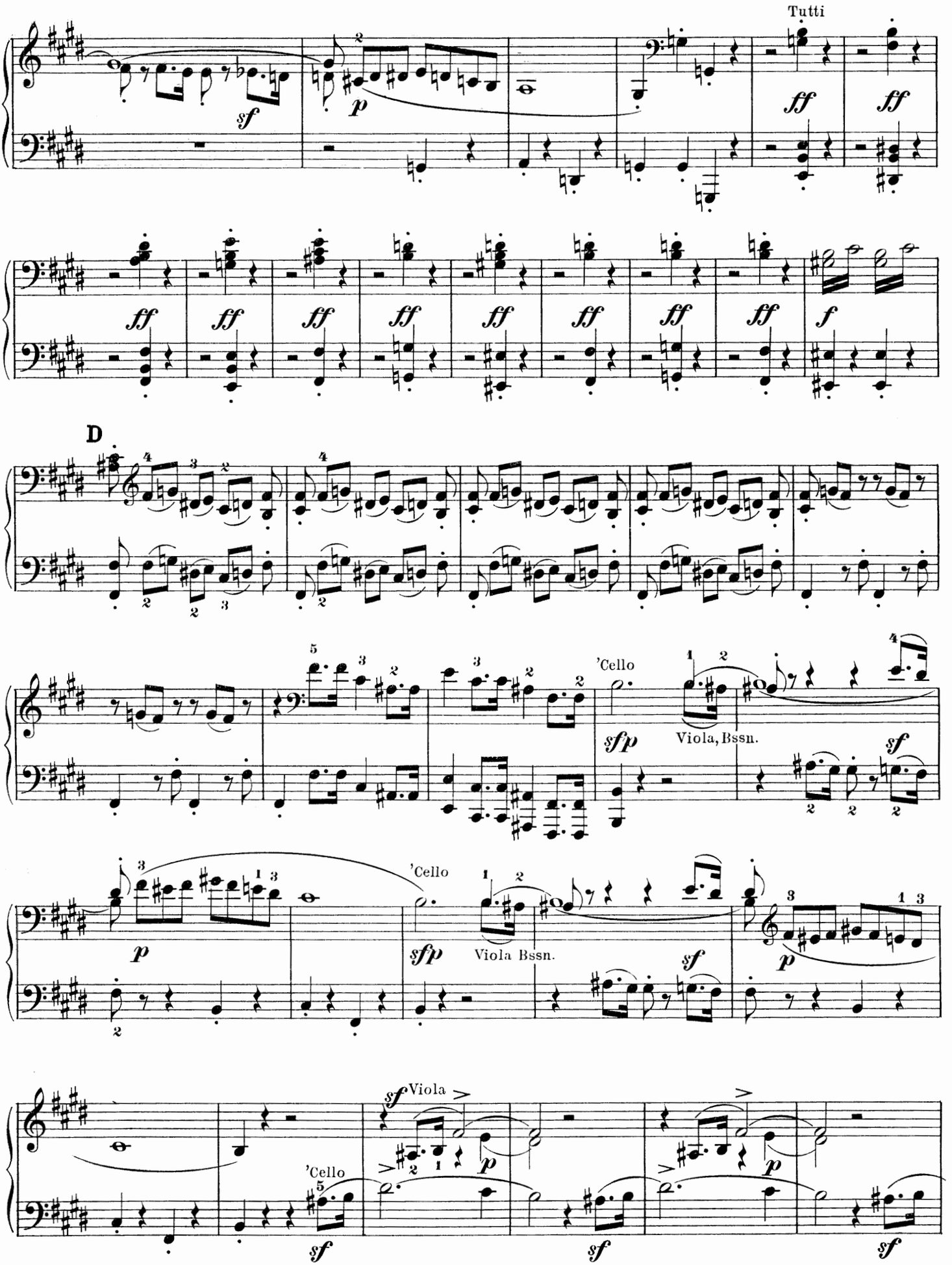
Tutti
D
'Cello
Viola, Bssn.
'Cello
Viola Bssn.
Viola
'Cello

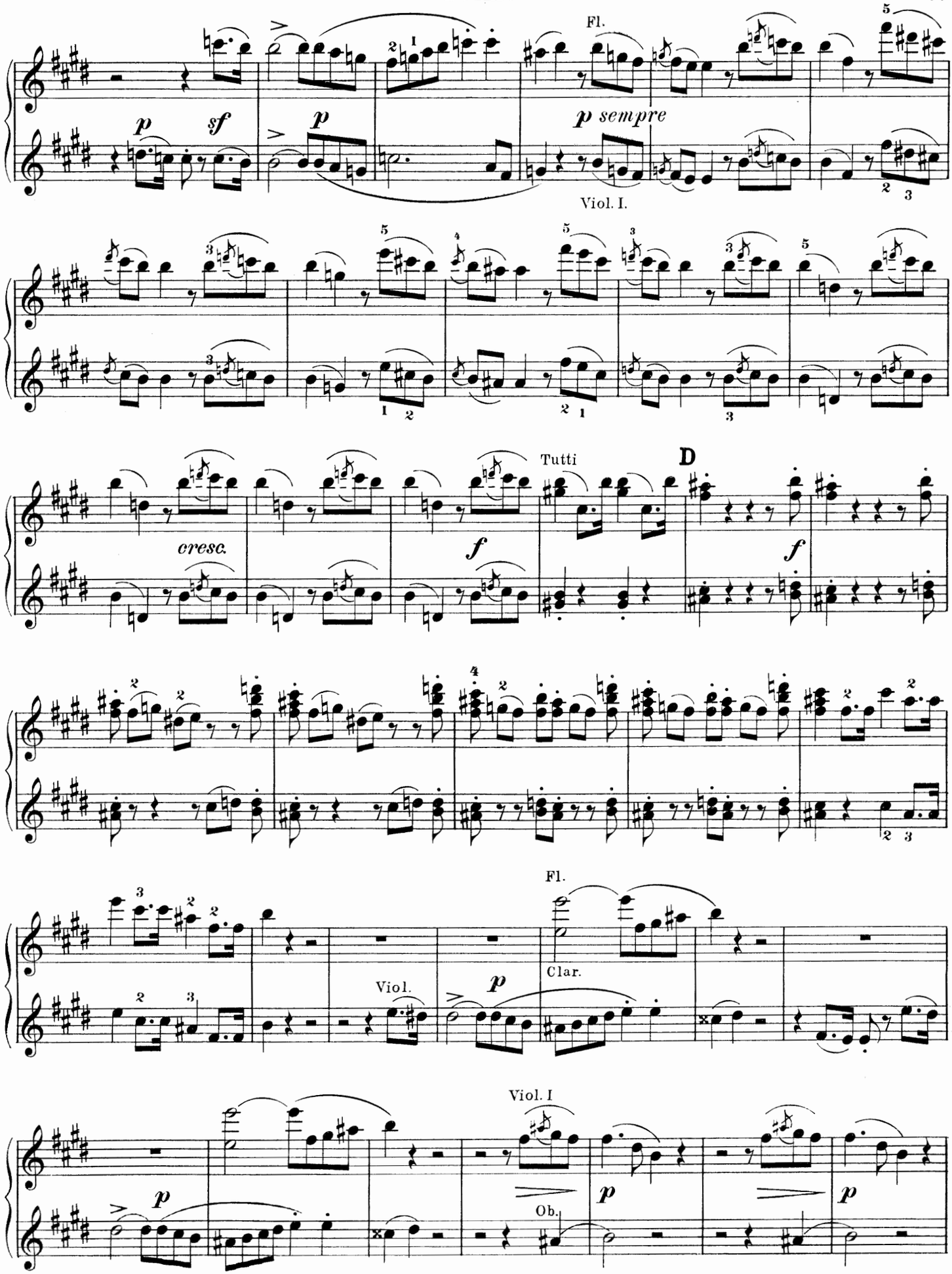
Fl.
p sempre
Viol. I.
cresc.
Tutti
D
Viol.
Fl.
Clar.
Viol. I
Ob.

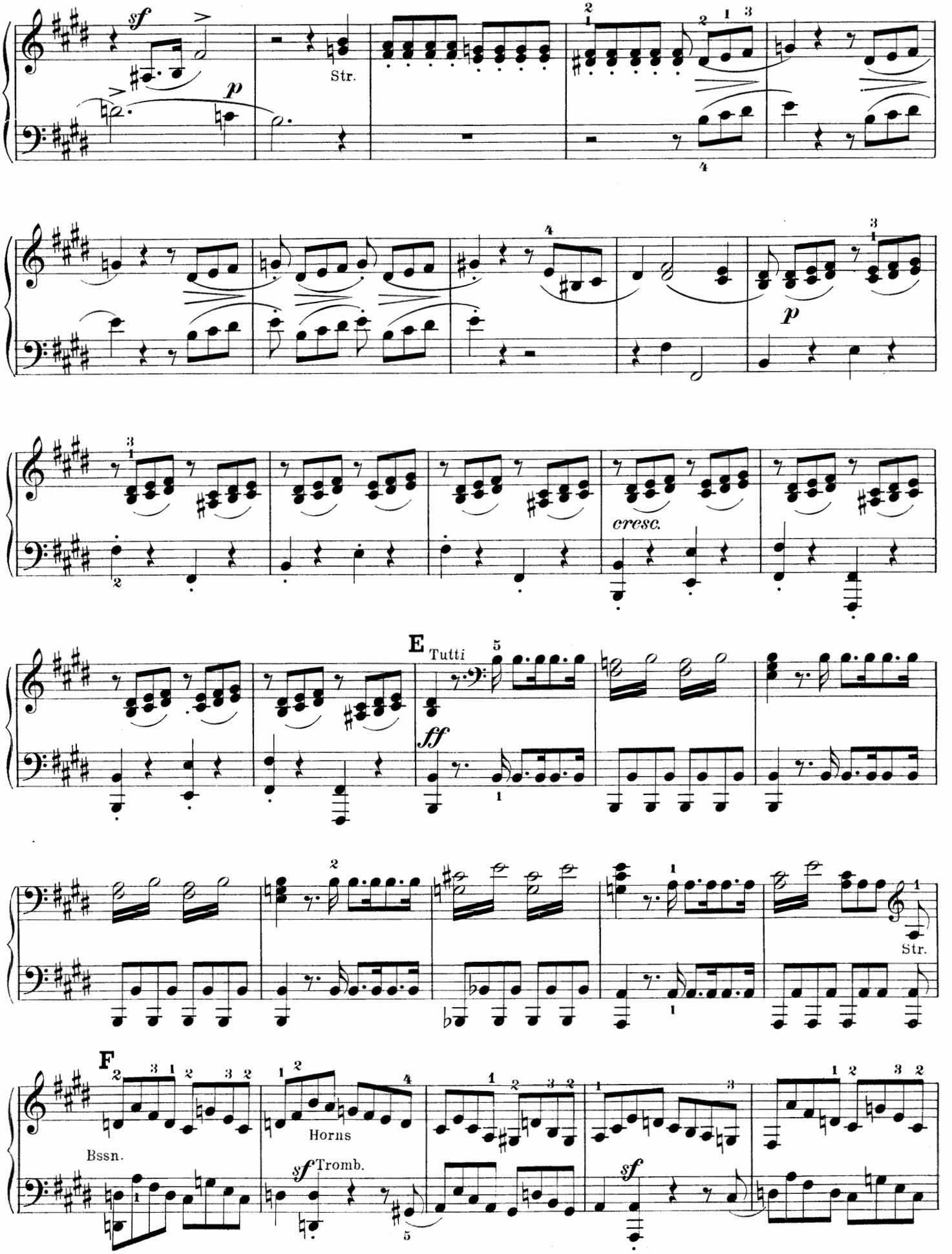
sf
p
Str.
p
cresc.
E
Tutti
ff
Str.
F
Bssn.
Horns
sf Tromb.
sf

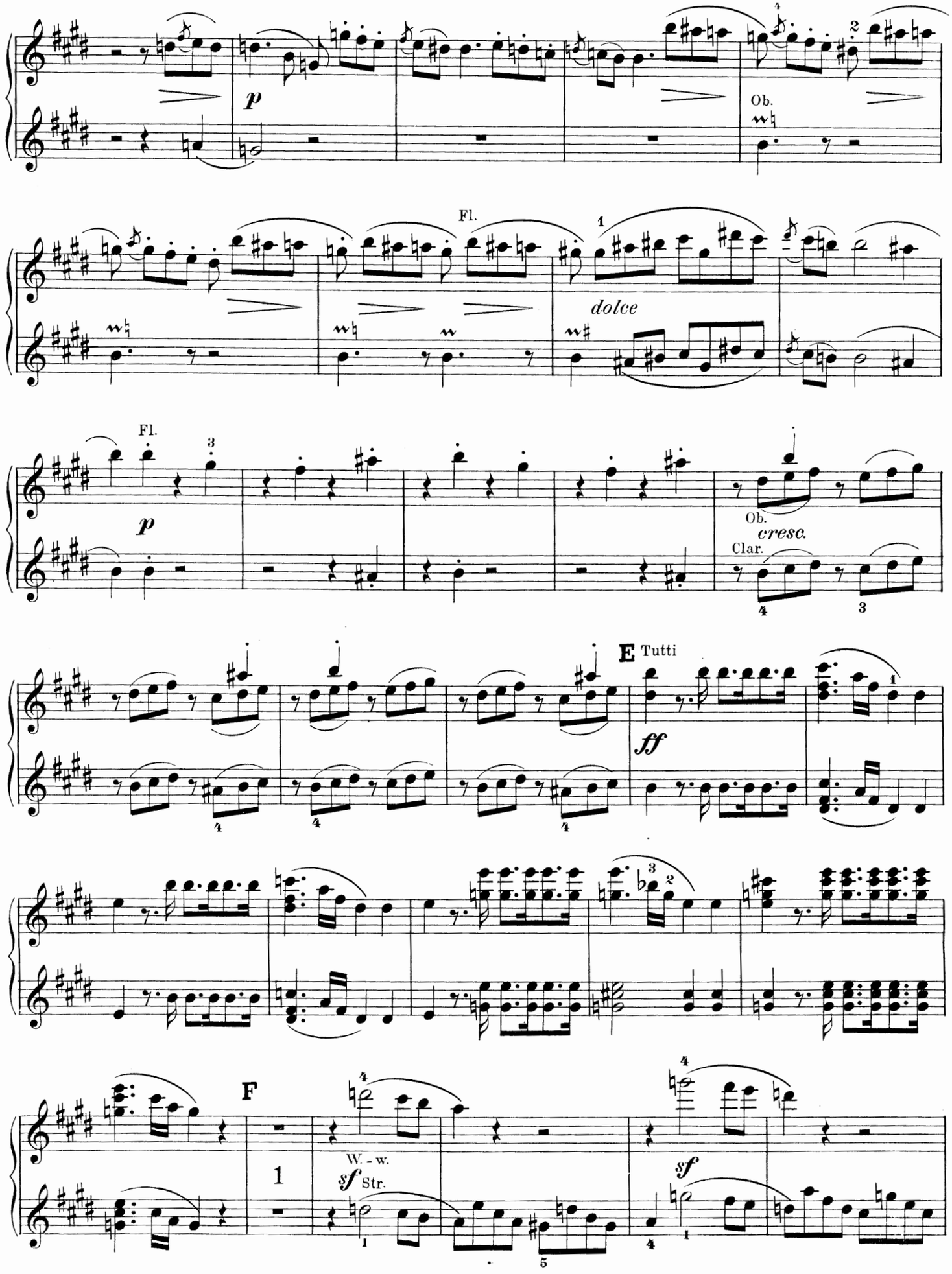
p
Ob.
Fl.
dolce
Fl.
p
Ob.
cresc.
Clar.
E Tutti
ff
F
1
W. - w.
sf Str.
sf

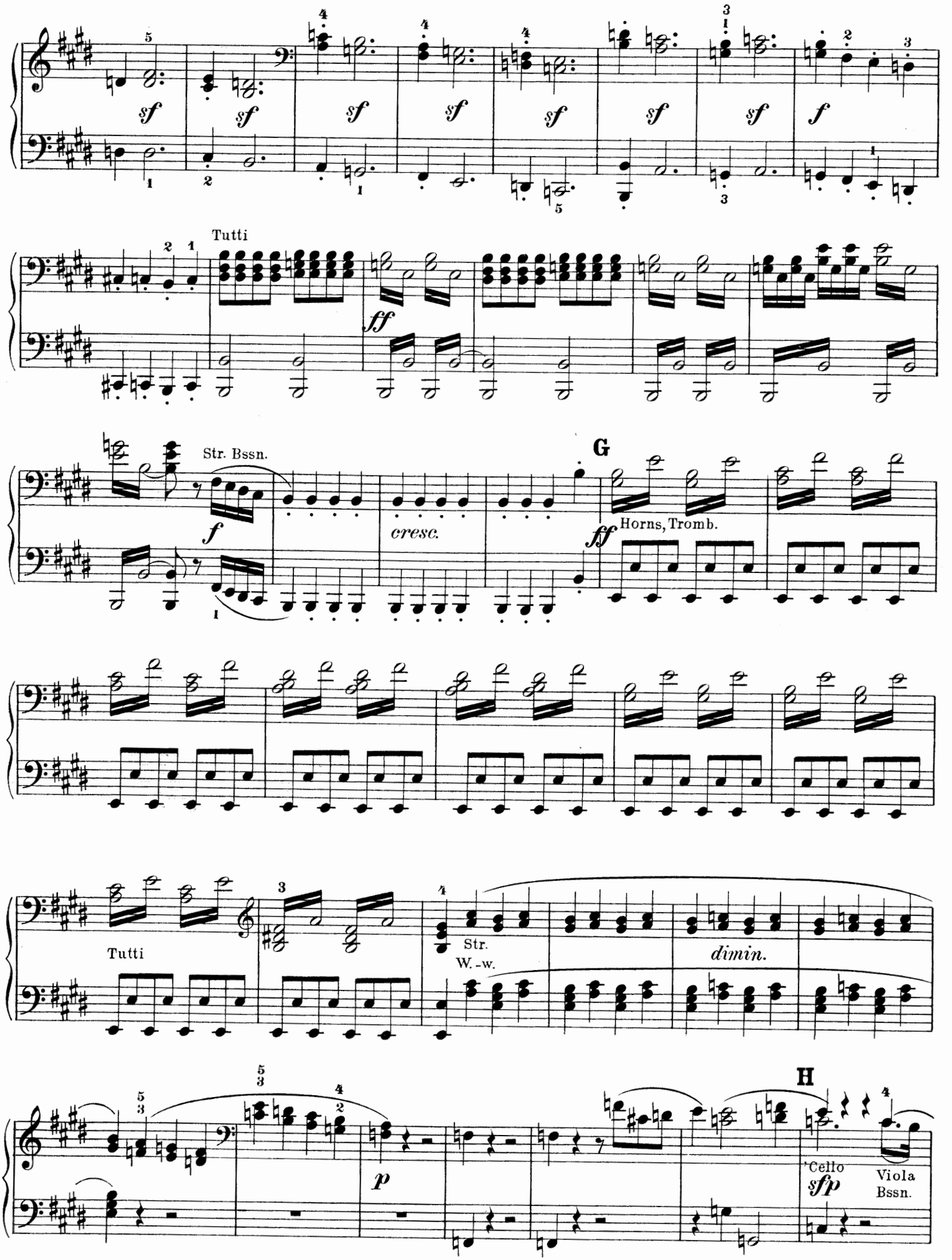
Tutti
Str. Bssn.
cresc.
G
Horns, Tromb.
Tutti
Str.
W.-w.
dimin.
H
Cello
Viola
Bssn.

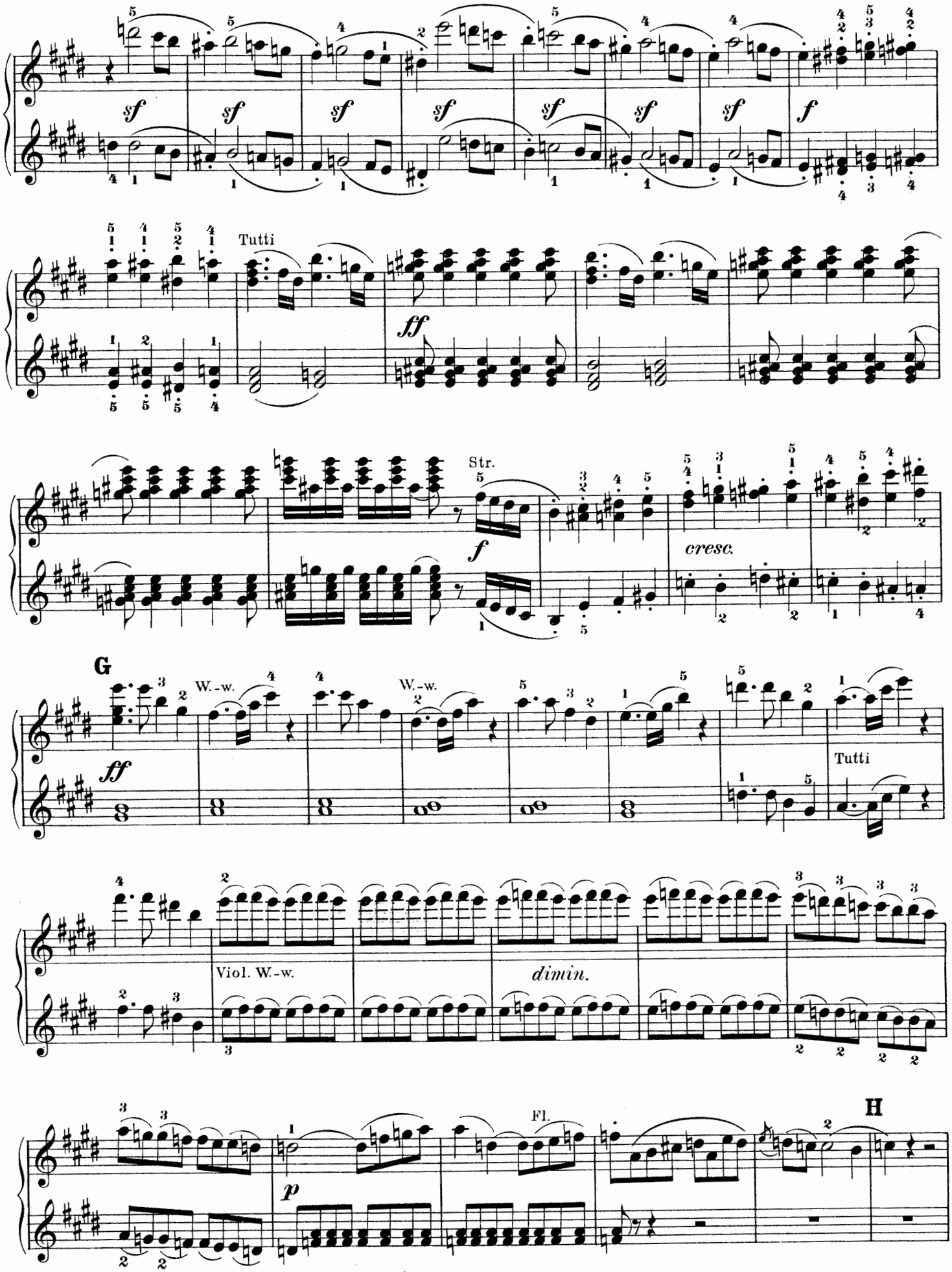
sf
f
Tutti
ff
Str.
cresc.
G
W.-w.
Tutti
Viol. W.-w.
dimin.
Fl.
H
p

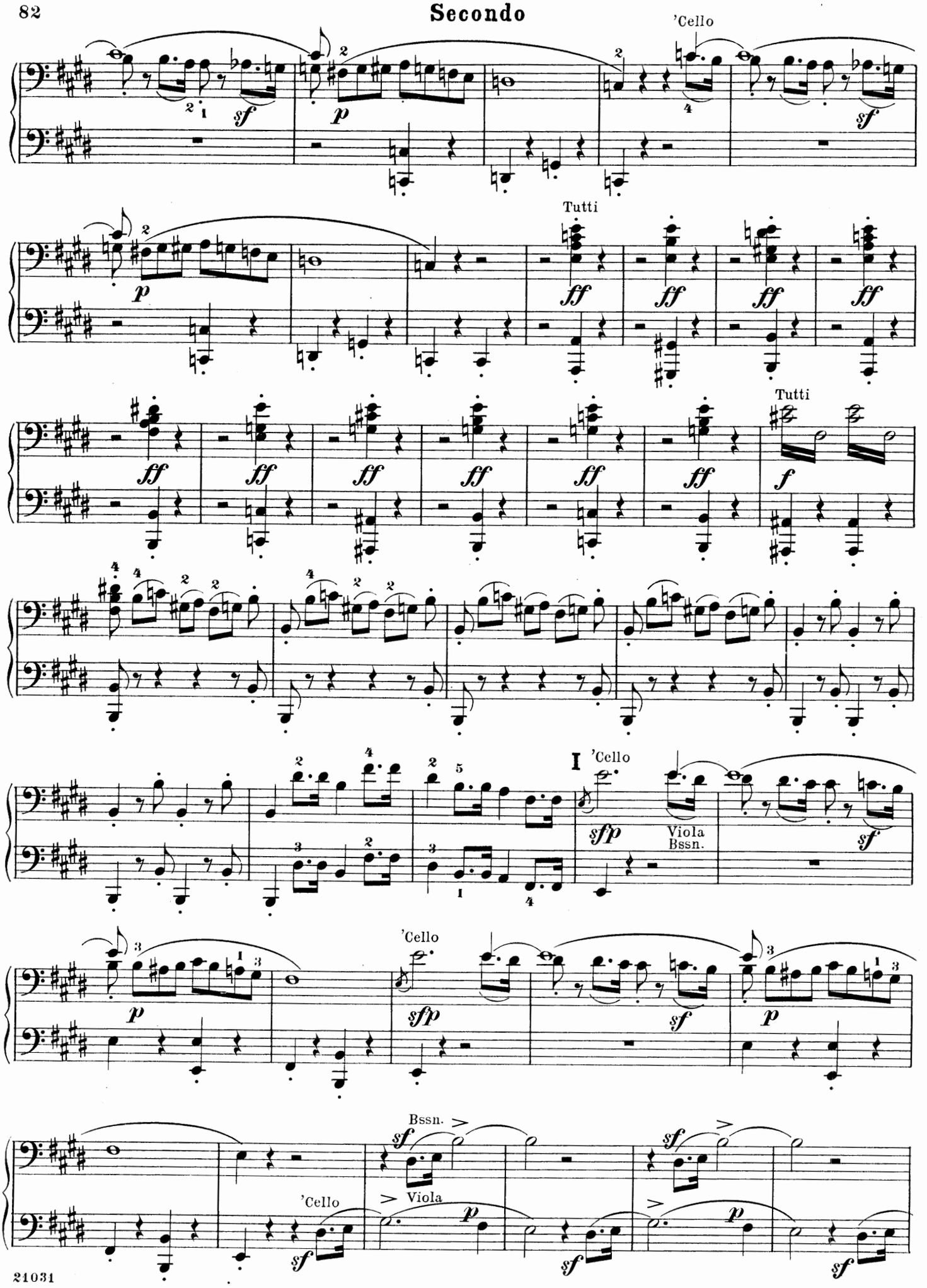
'Cello
Tutti
Tutti
I 'Cello
Viola
Bssn.
'Cello
'Cello
Bssn.
Viola

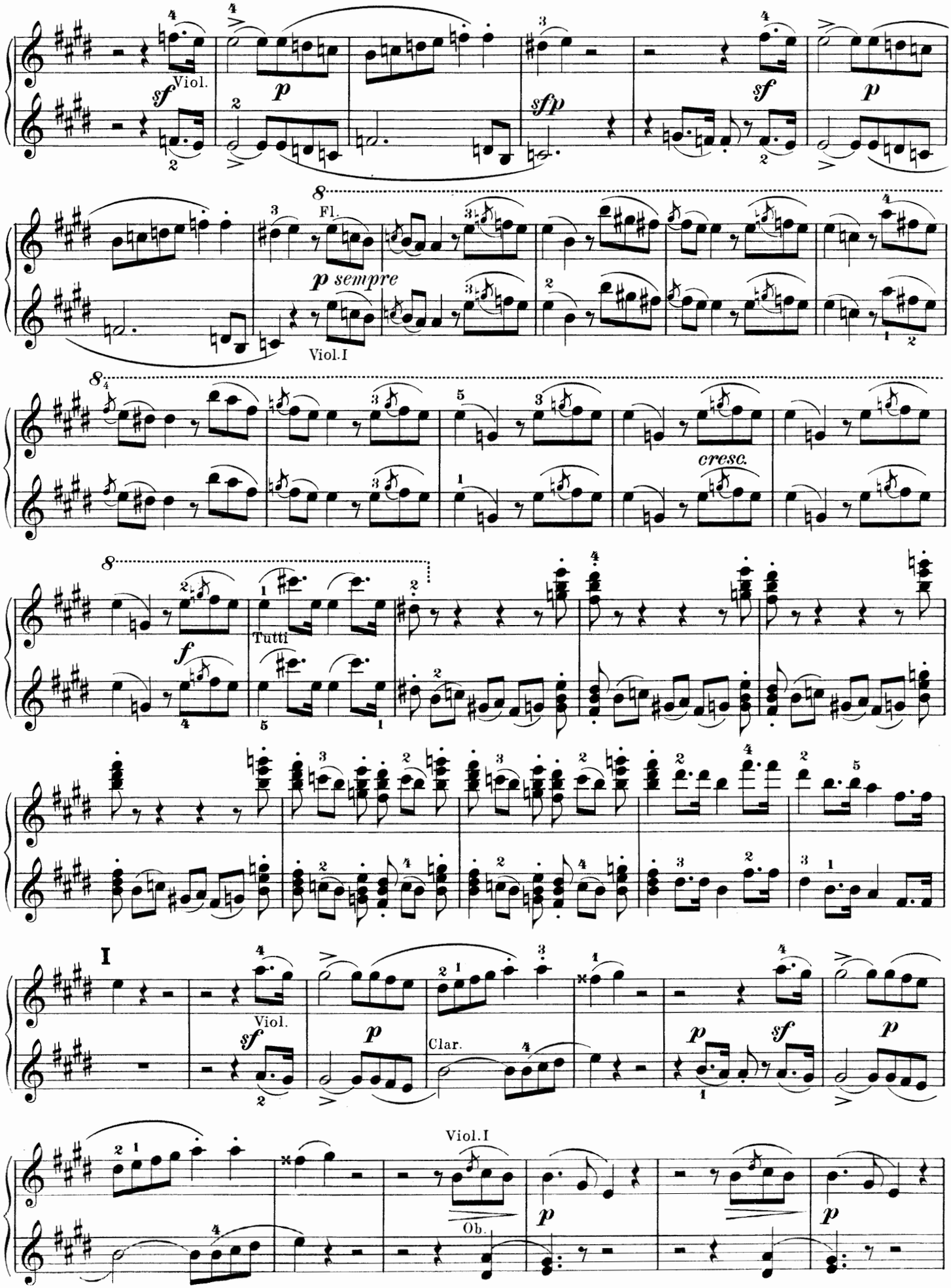
Viol.
Fl.
p sempre
Viol.I
cresc.
Tutti
I
Viol.
Clar.
Viol.I
Ob.

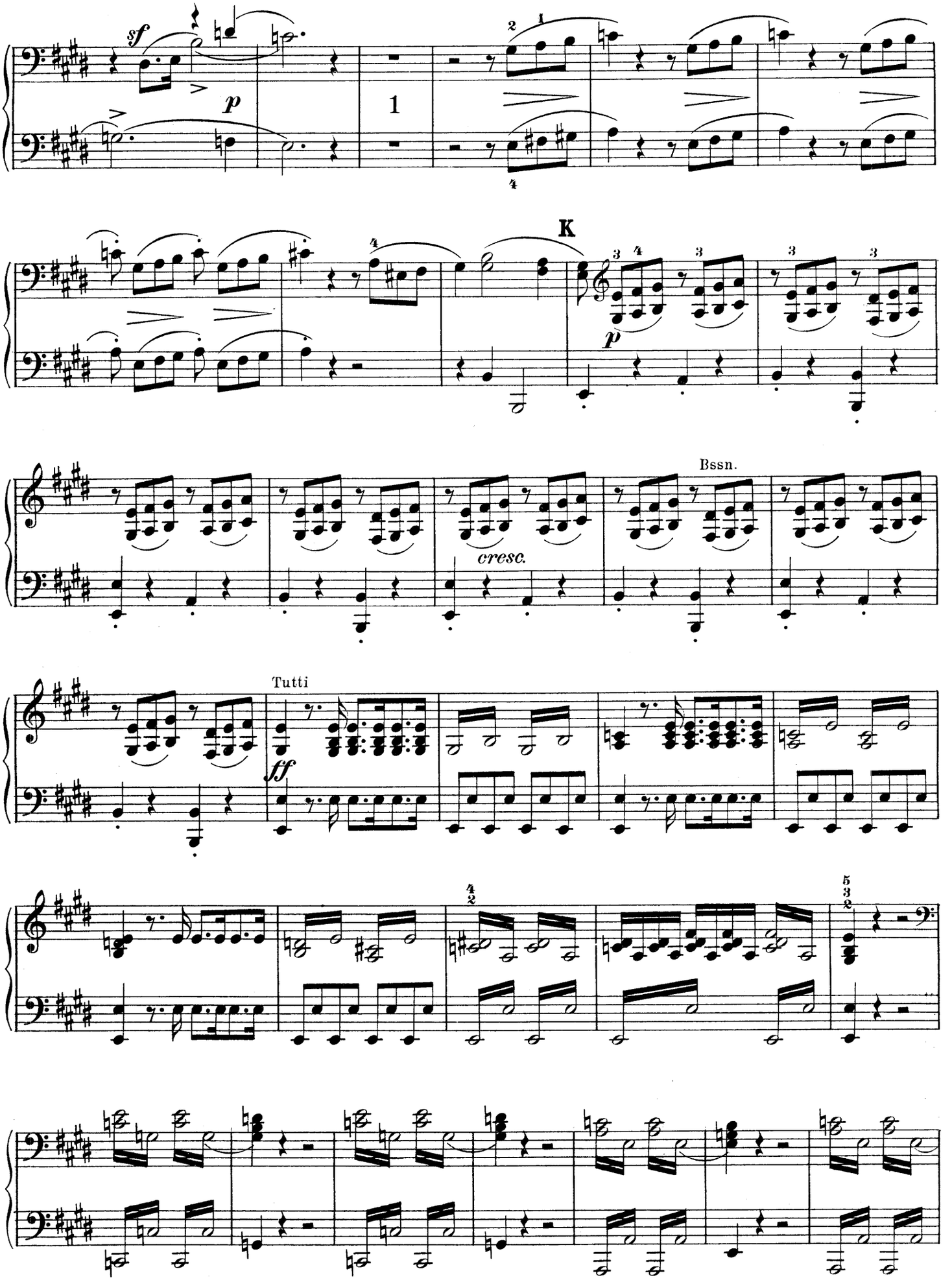
sf
p
1
K
p
cresc.
Bssn.
Tutti
ff

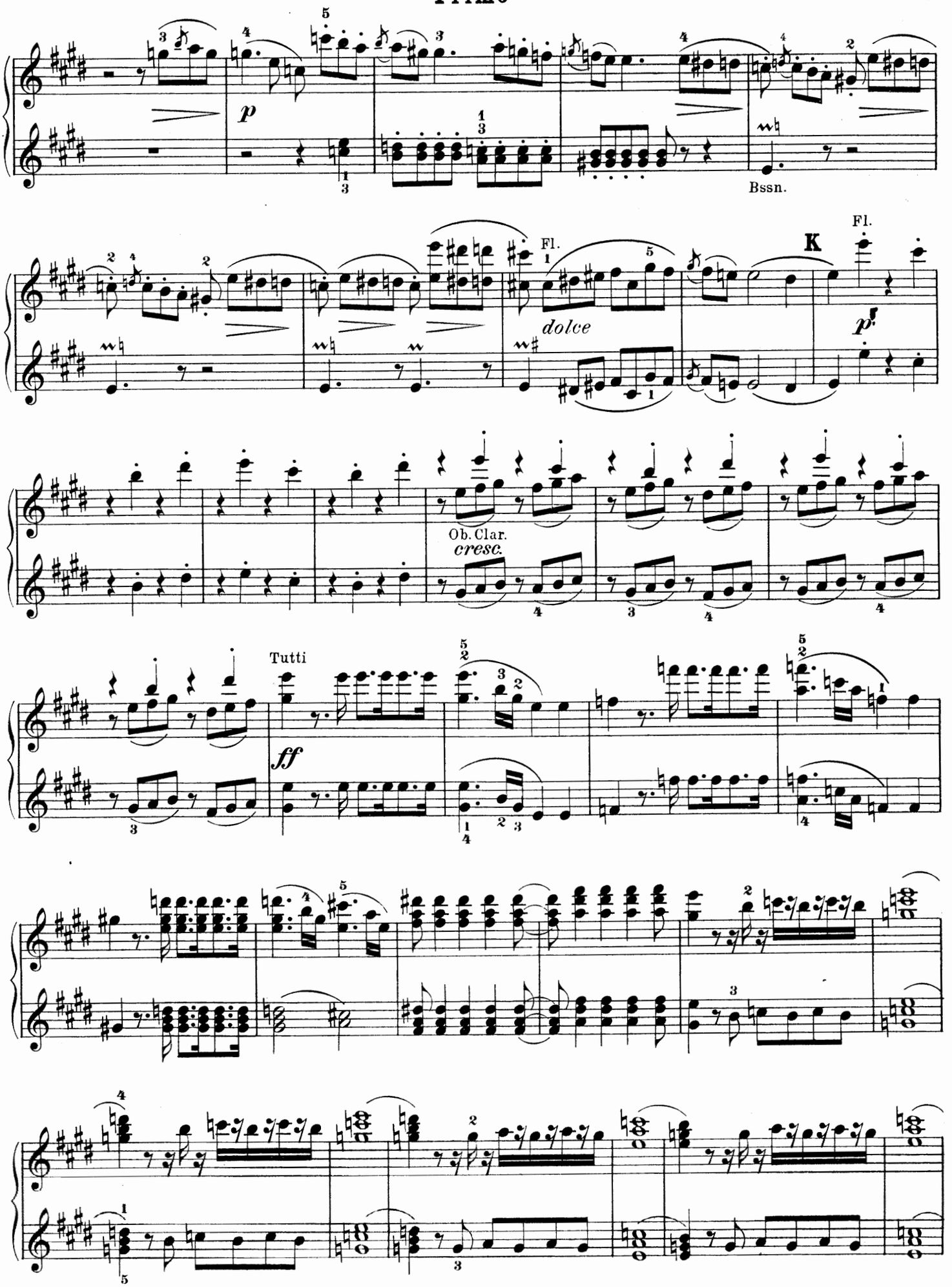
p
Bssn.
Fl.
dolce
K
Fl.
p
Ob. Clar.
cresc.
Tutti
ff

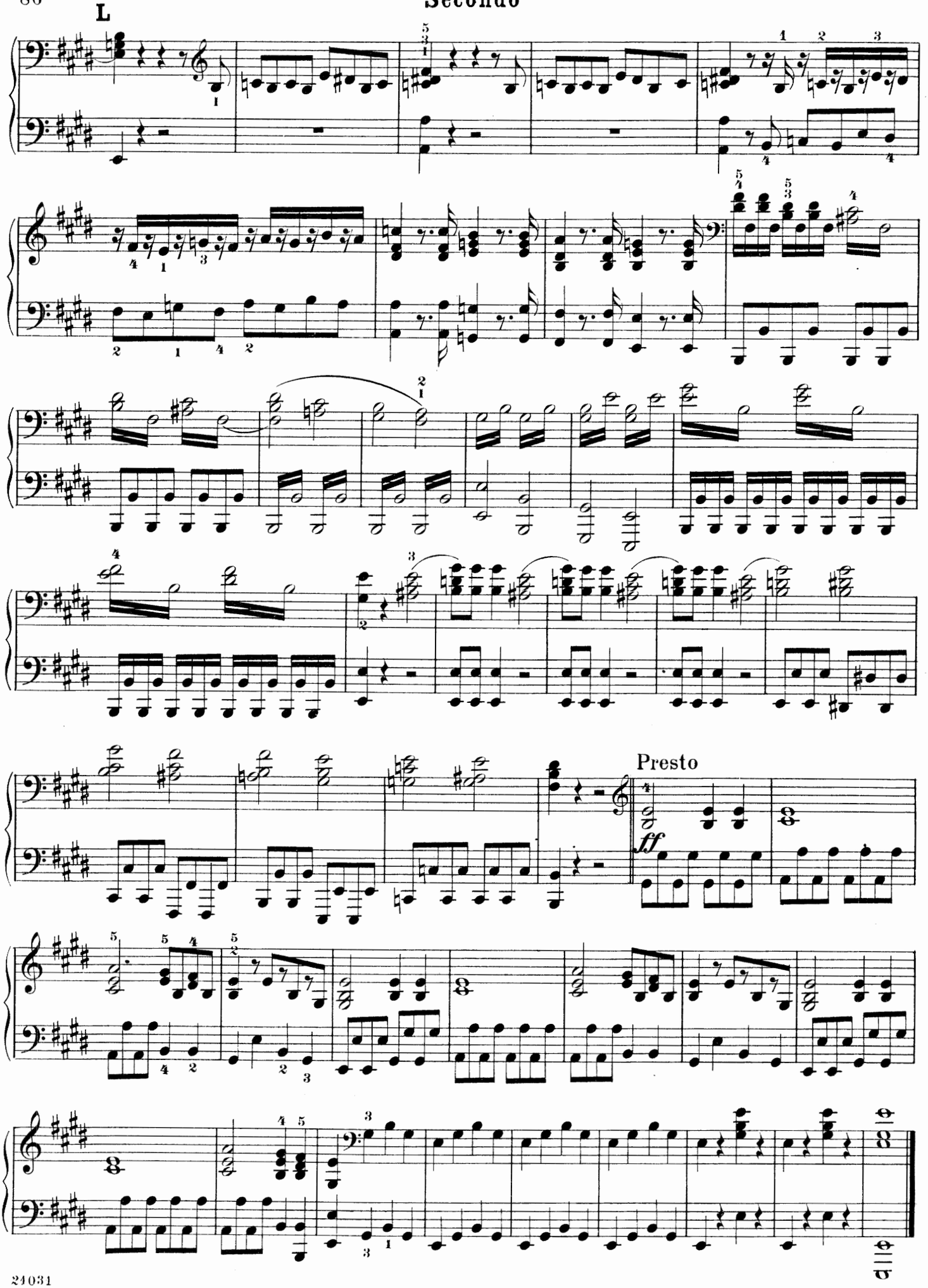
L
Presto
ff

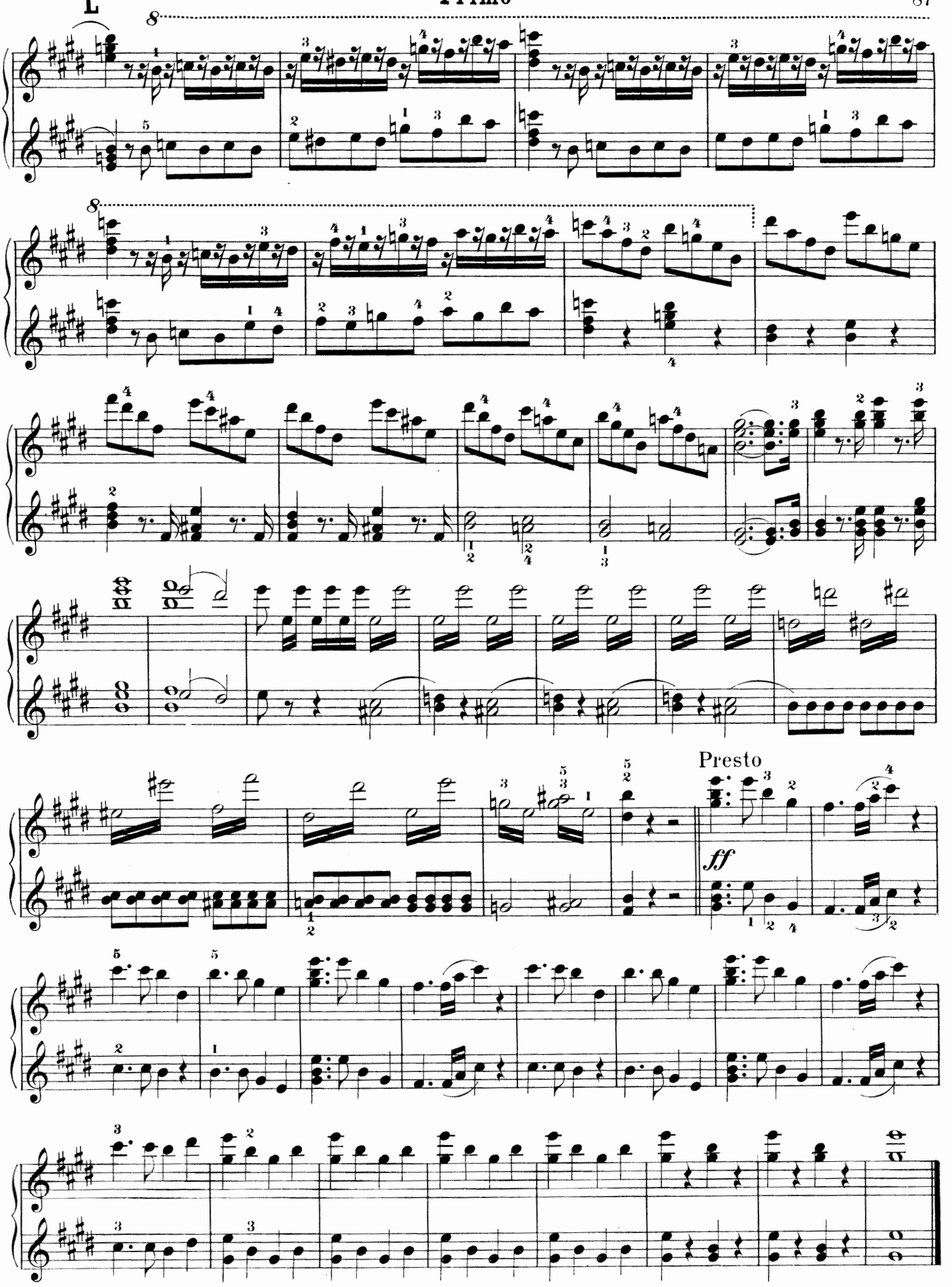
L
8
8
Presto
ff

Genoveva
Overture

Edited and fingered by
Louis Oesterle

Langsam
Lento (♩ = 54)

R. Schumann. Op. 81

Secondo

Primo

pp *sf* *pp* *trem.* *cresc.* *f* *p* *sf* Tpt. *pp*

A

Primo

p *cresc.*

B

trem

Primo

Primo

Copyright, 1909, by G. Schirmer

Genoveva
Overture

Edited and fingered by
Louis Oesterle

R. Schumann. Op. 81

Primo

Langsam
Lento (♩ = 54)

Fl. Ob. Viol.

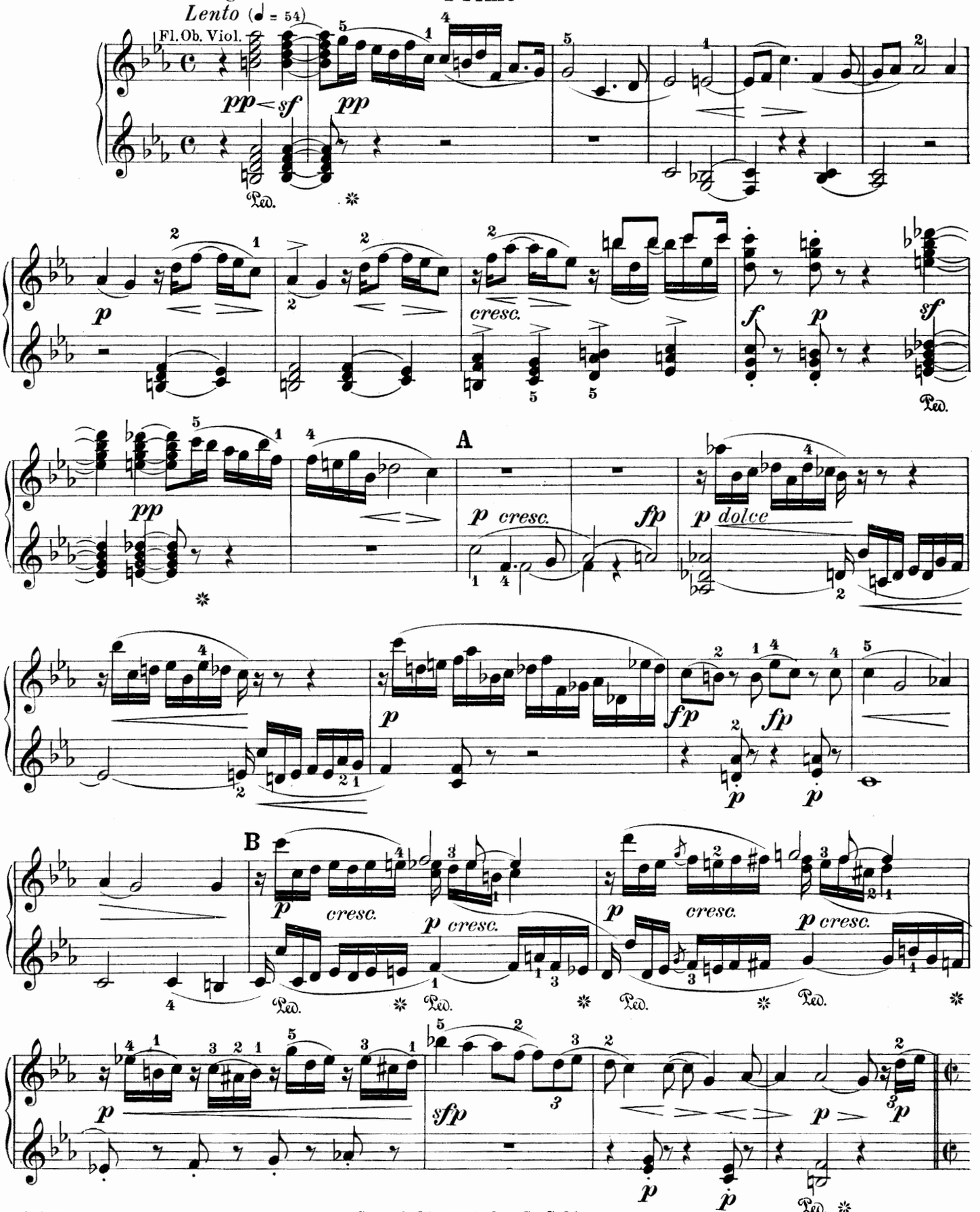

Copyright, 1909, by G. Schirmer

Leidenschaftlich bewegt

Con moto appassionato (♩ = 140)

Secondo

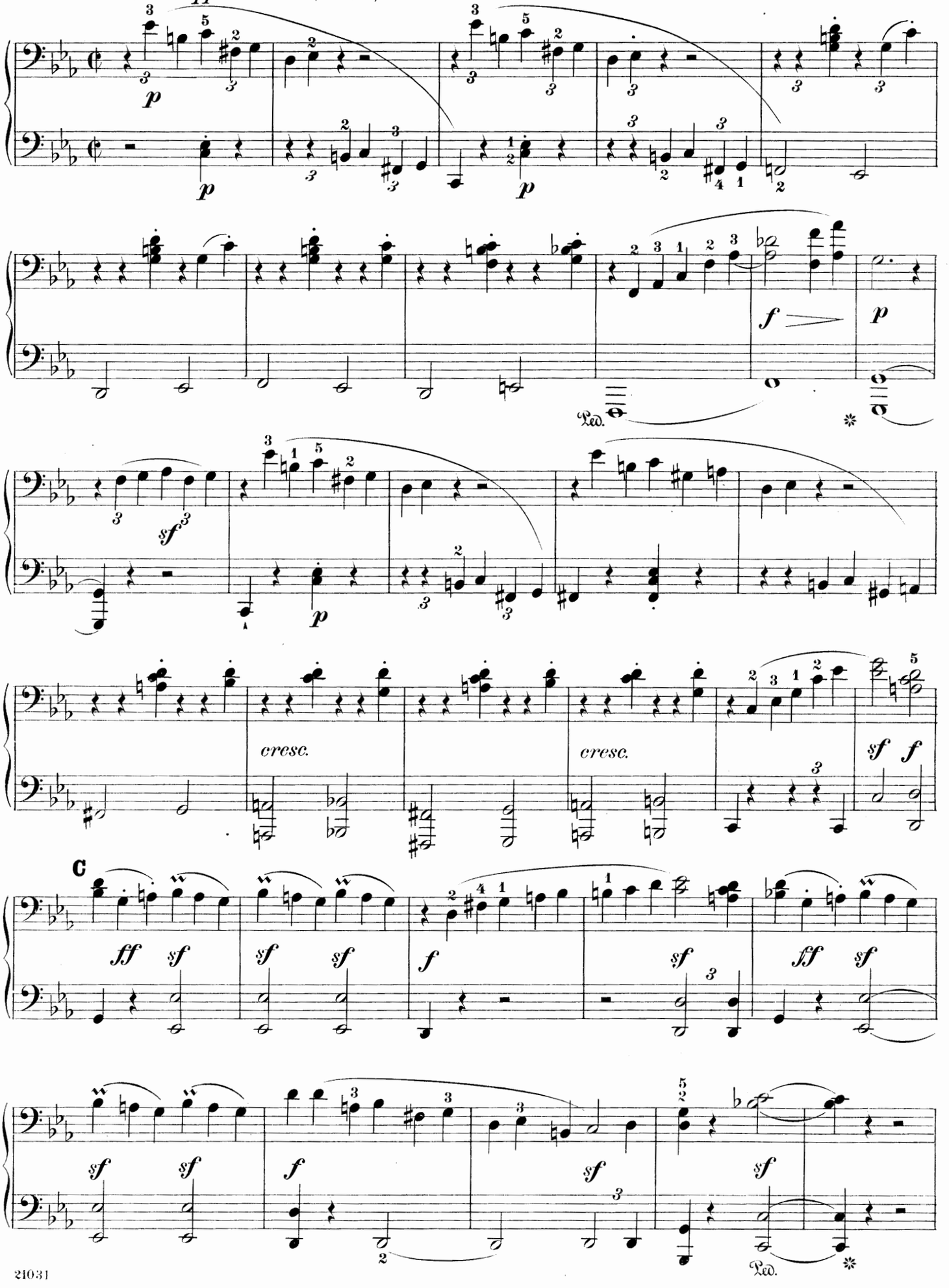

Leidenschaftlich bewegt

Con moto appassionate (♩ = 140)

Primo

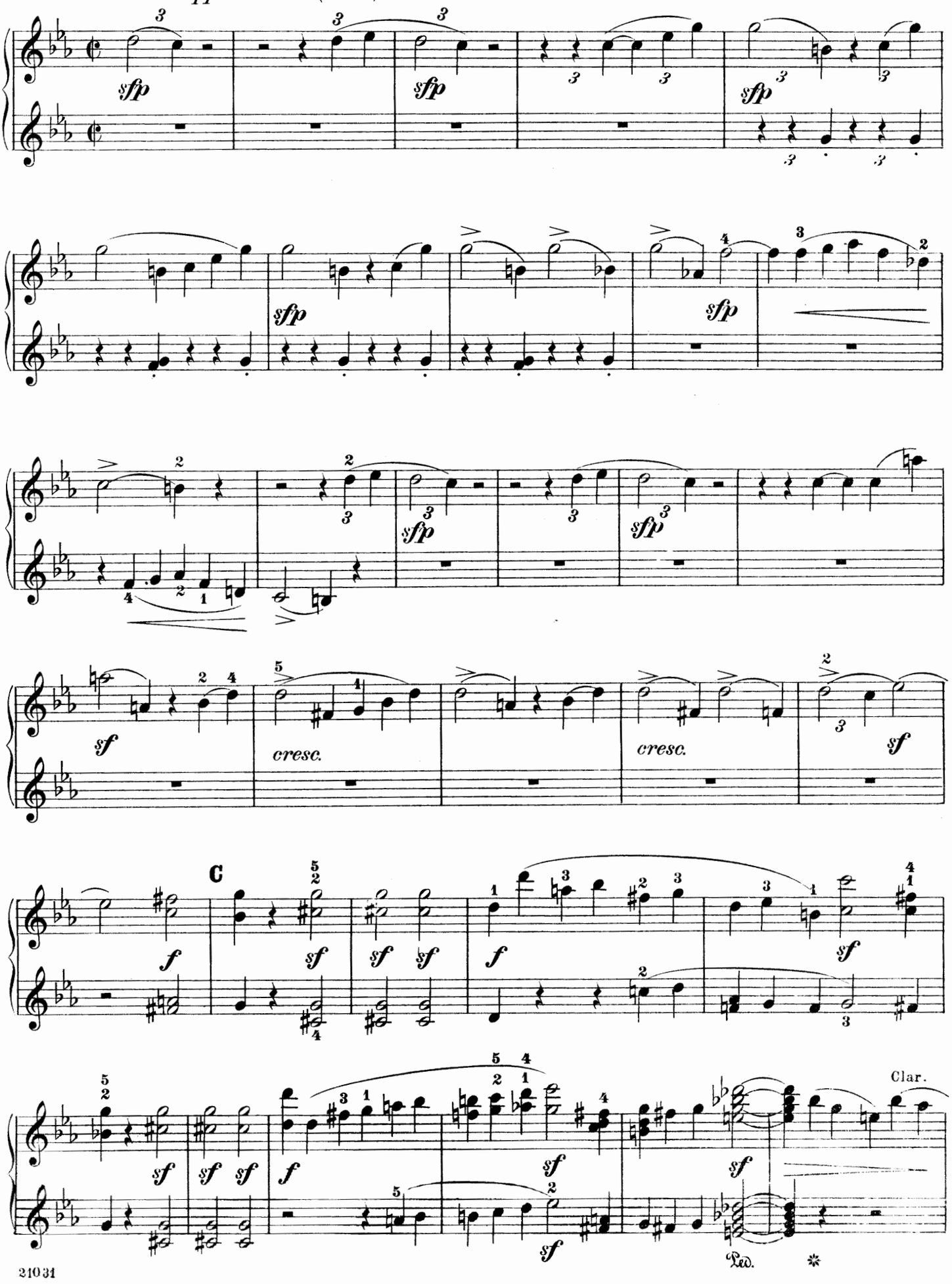

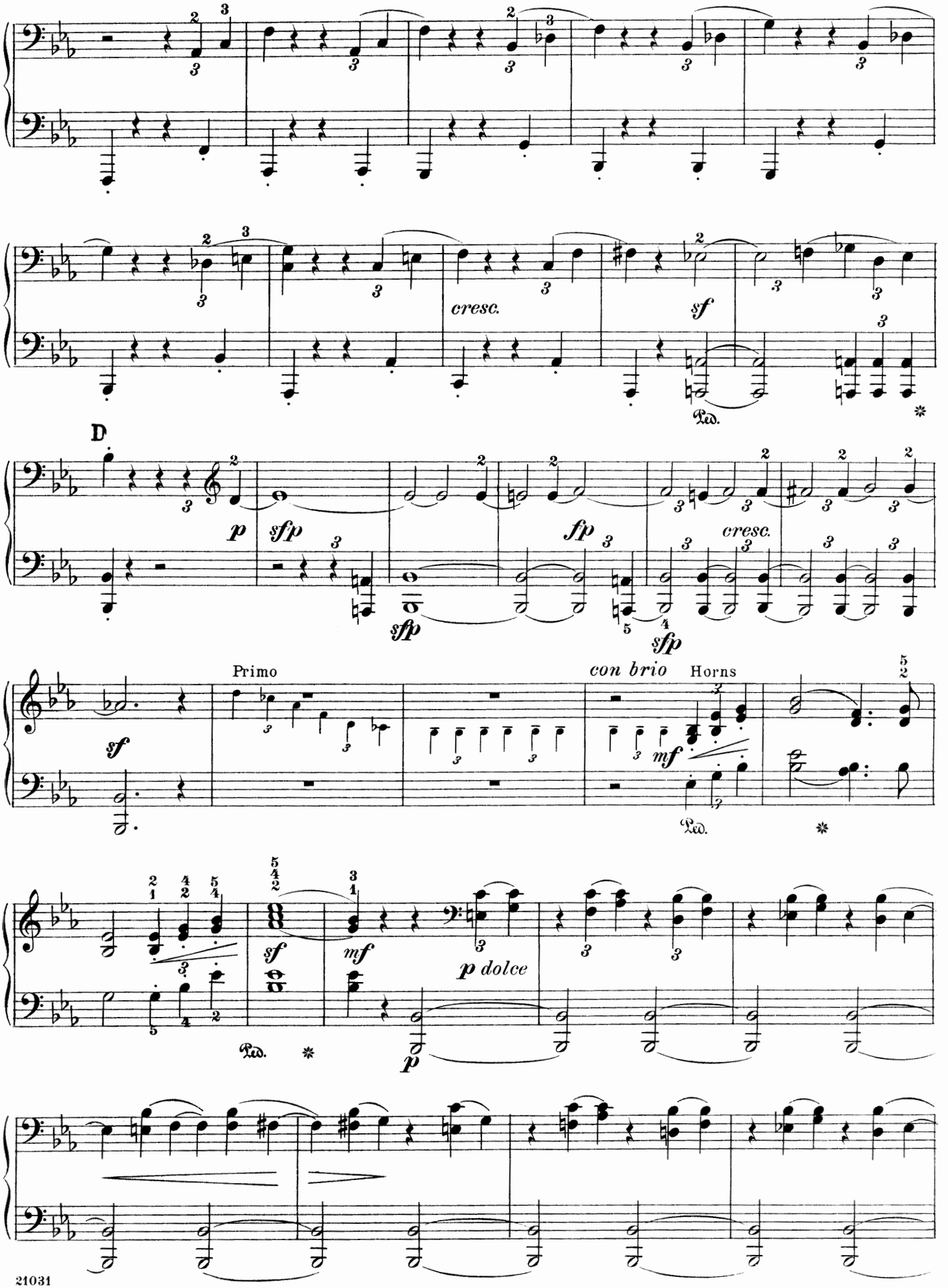
cresc.
sf
Ped.
D
p
sfp
fp
cresc.
Primo
con brio
Horns
mf
p dolce

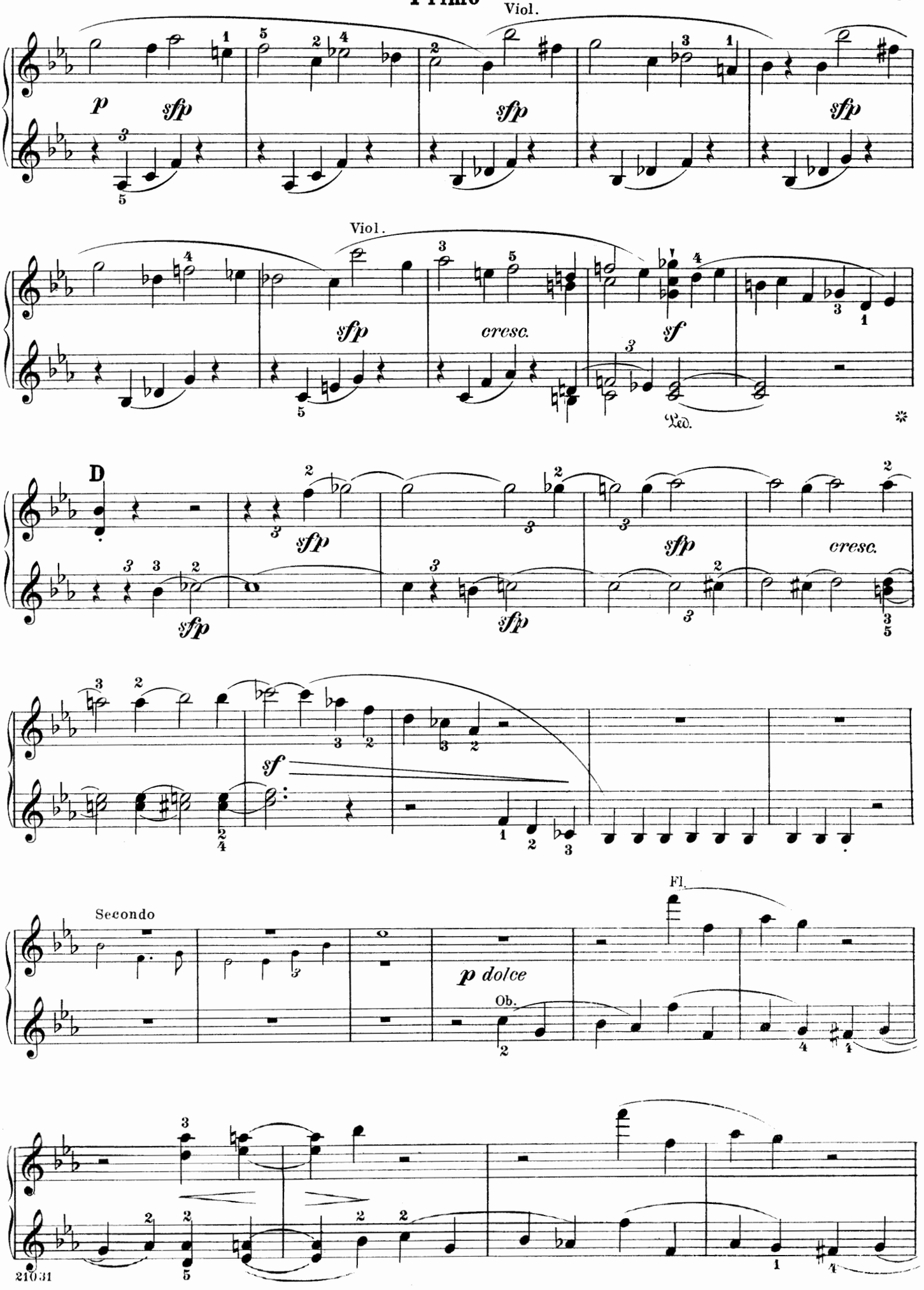
Viol.
p
sfp
sfp
sfp
Viol.
sfp
cresc.
sf
Ped.
D
sfp
sfp
sfp
cresc.
sfp
sfp
sf
Secondo
p dolce
Ob.
Fl.

Secondo

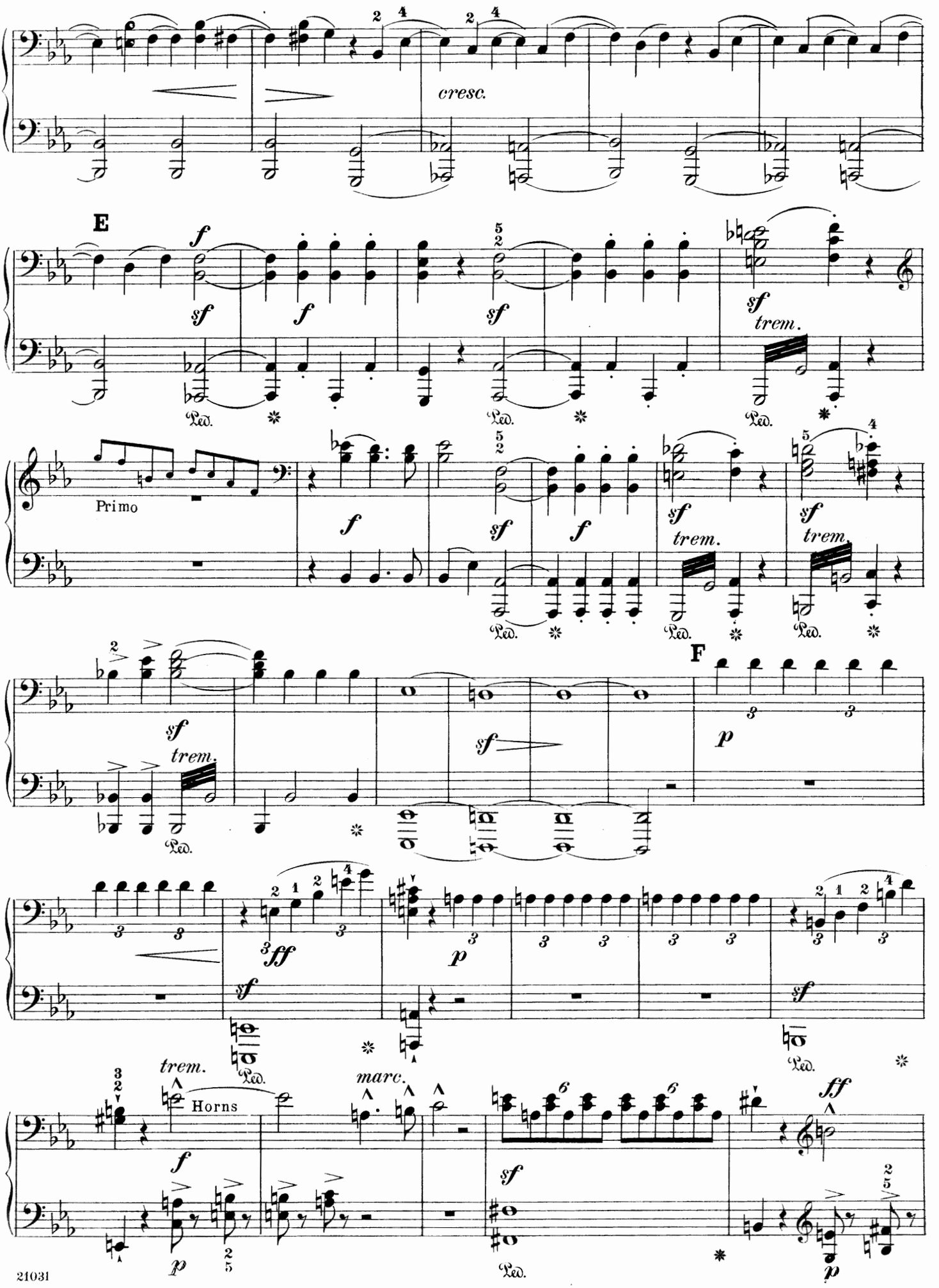

E

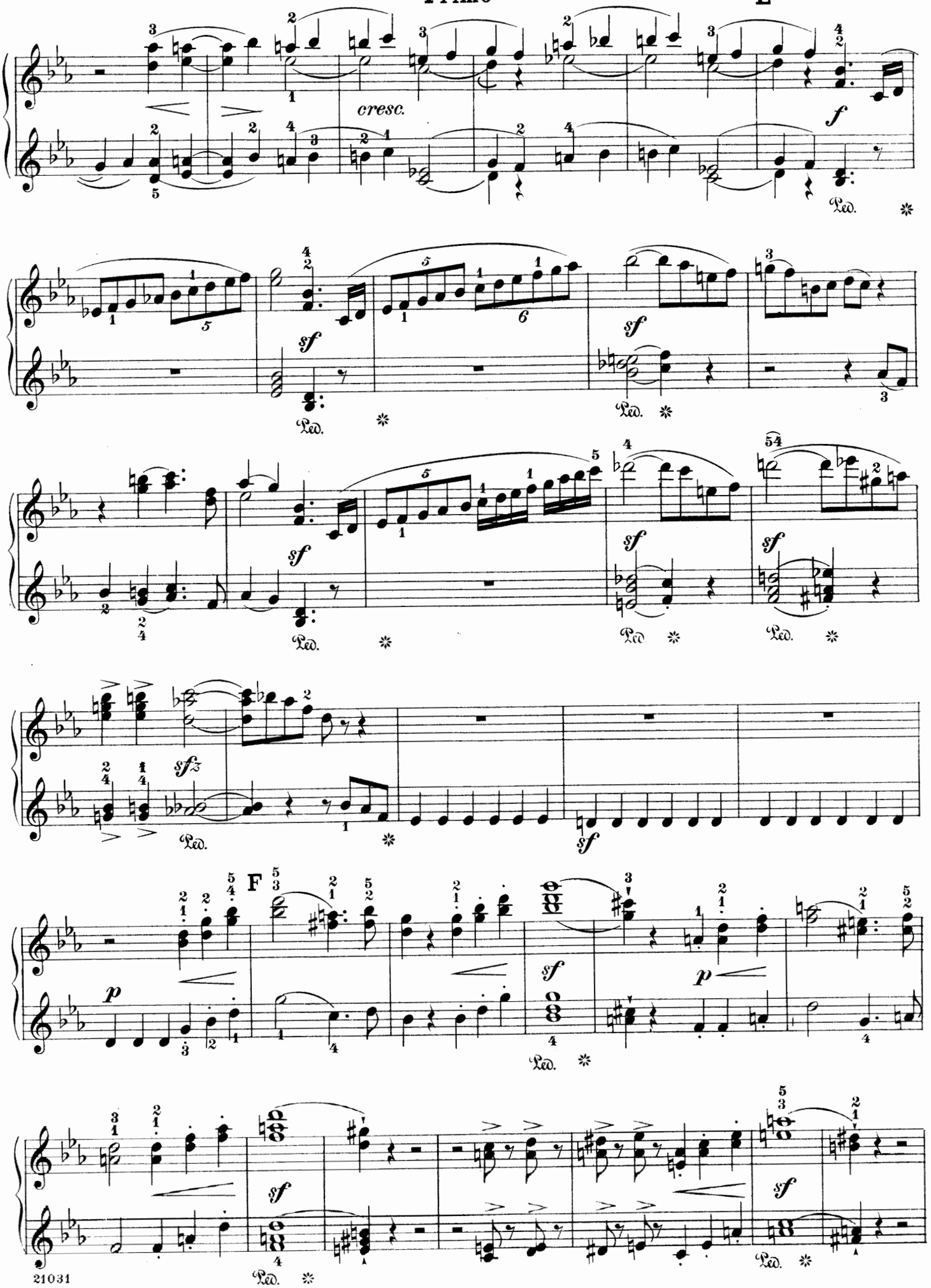

Secondo

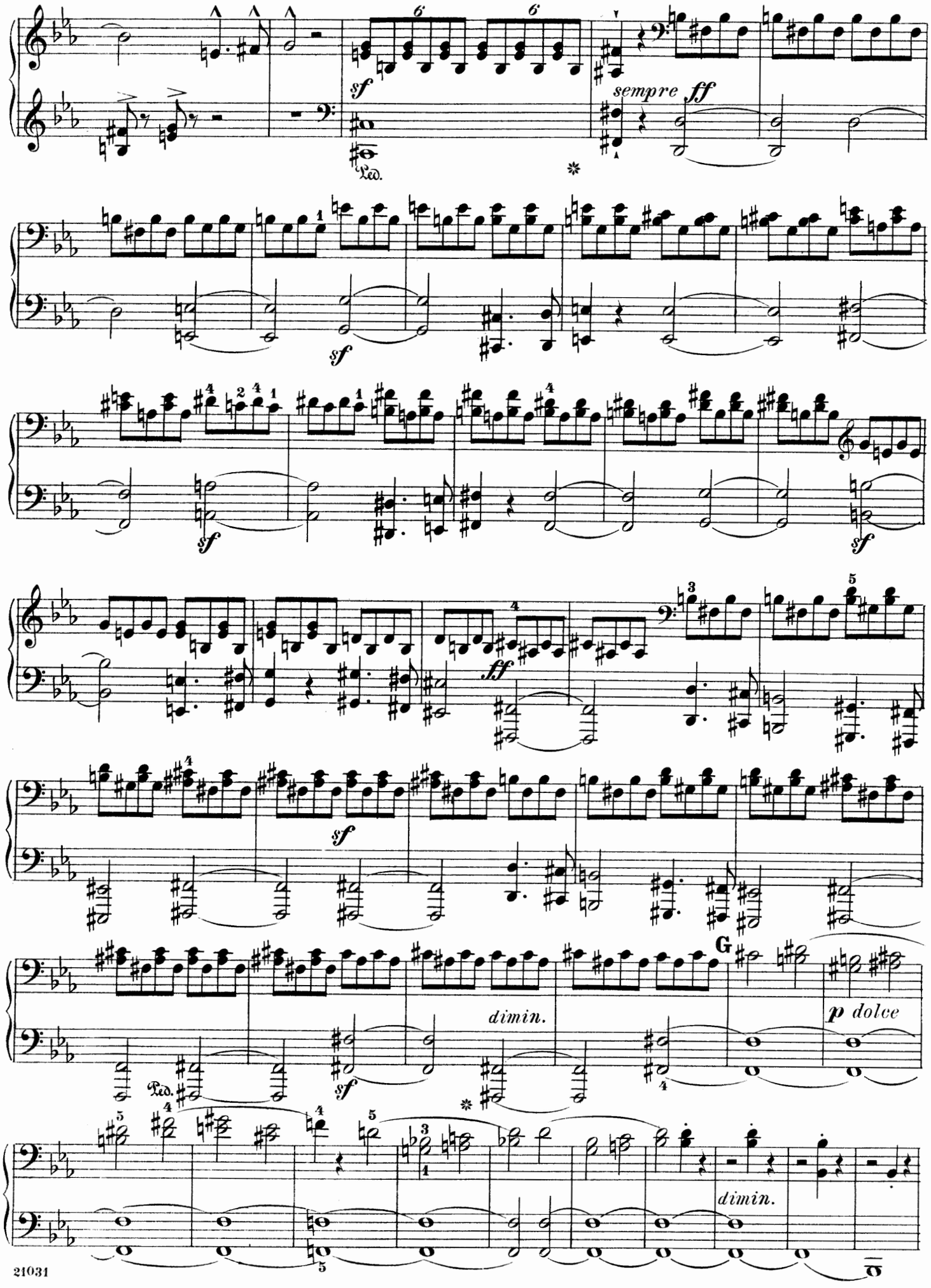

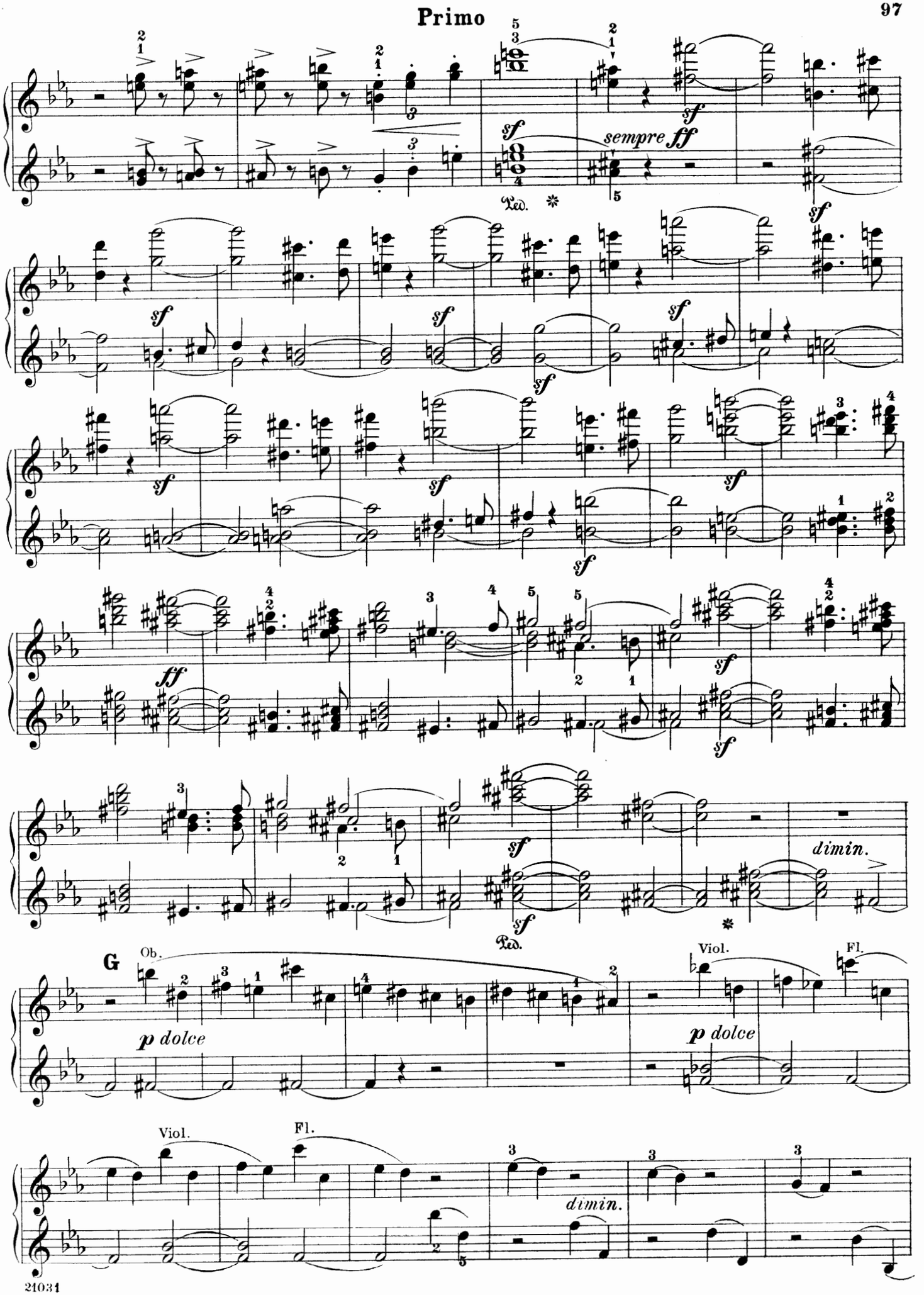
sempre ff
dimin.
G
Ob.
p dolce
Viol.
Fl.
p dolce
Viol.
Fl.
dimin.

Secondo

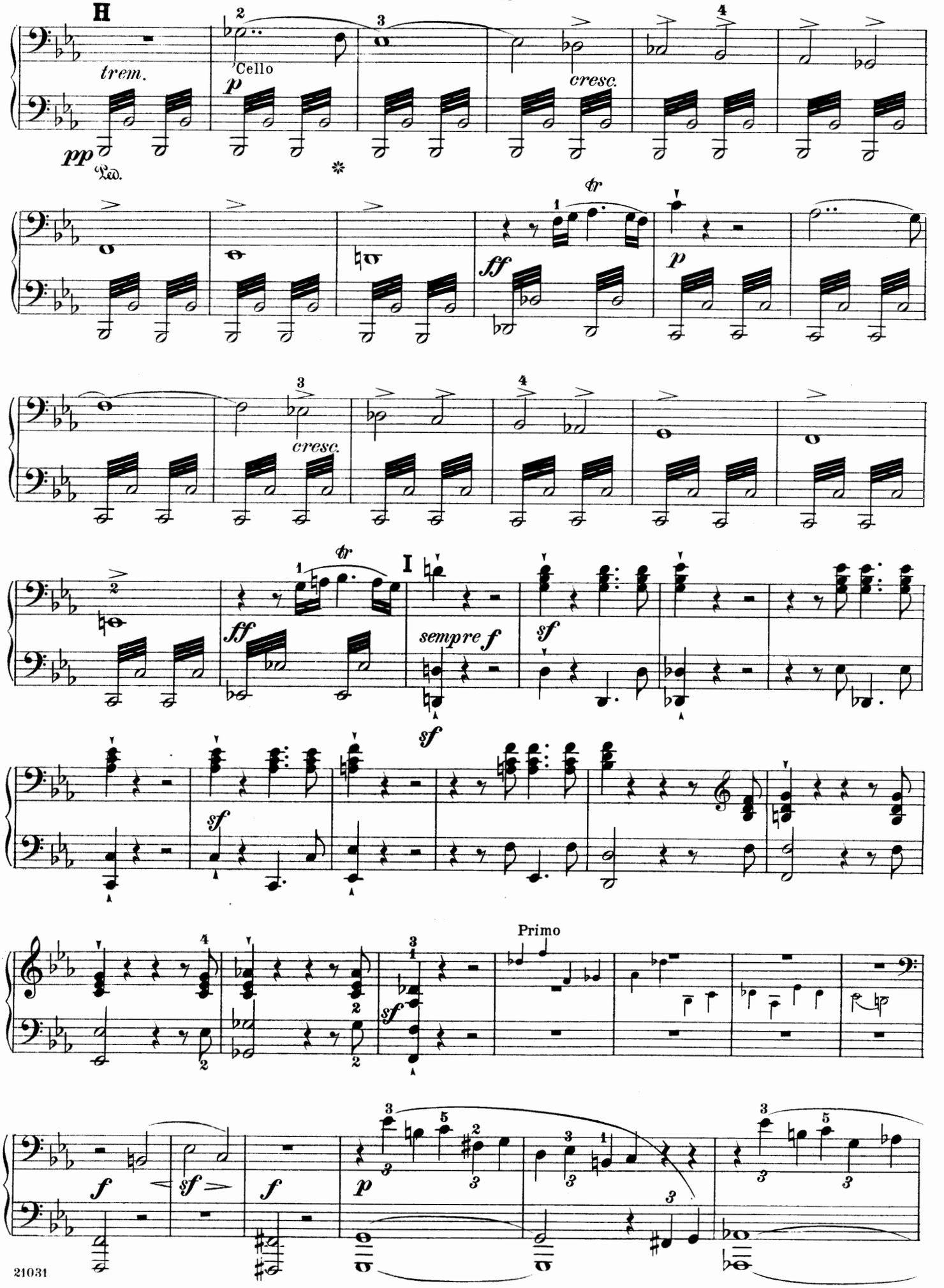
H
trem.
pp
Ped.
Cello
p
cresc.
tr
ff
p
cresc.
I
sempre f
sf
Primo
f
sf
f
p

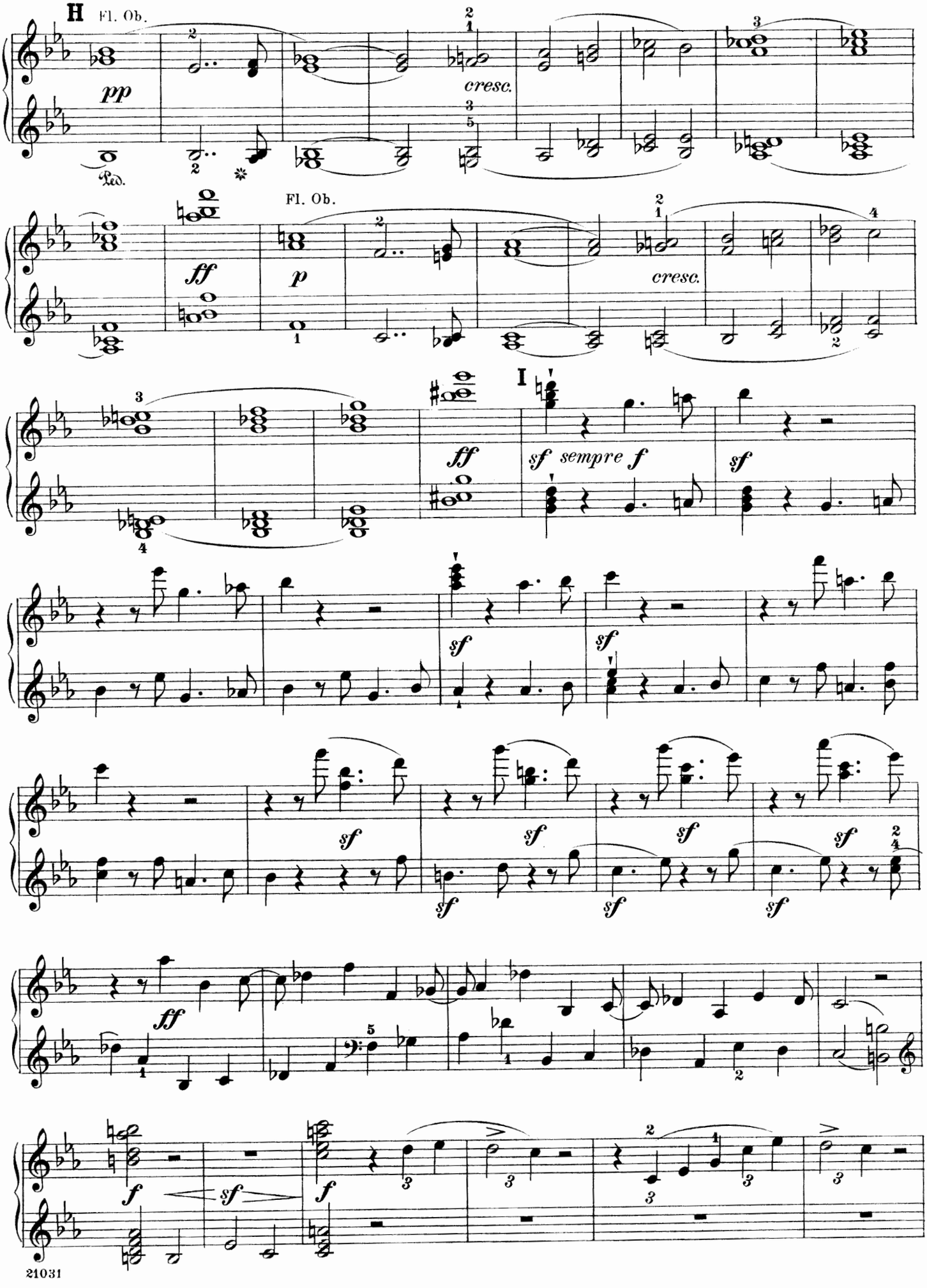
H
Fl. Ob.
pp
Ped.
cresc.
Fl. Ob.
ff
p
cresc.
I
ff
sf sempre f
sf
sf
sf
sf
sf
sf
sf
sf
sf
ff
f
sf
f

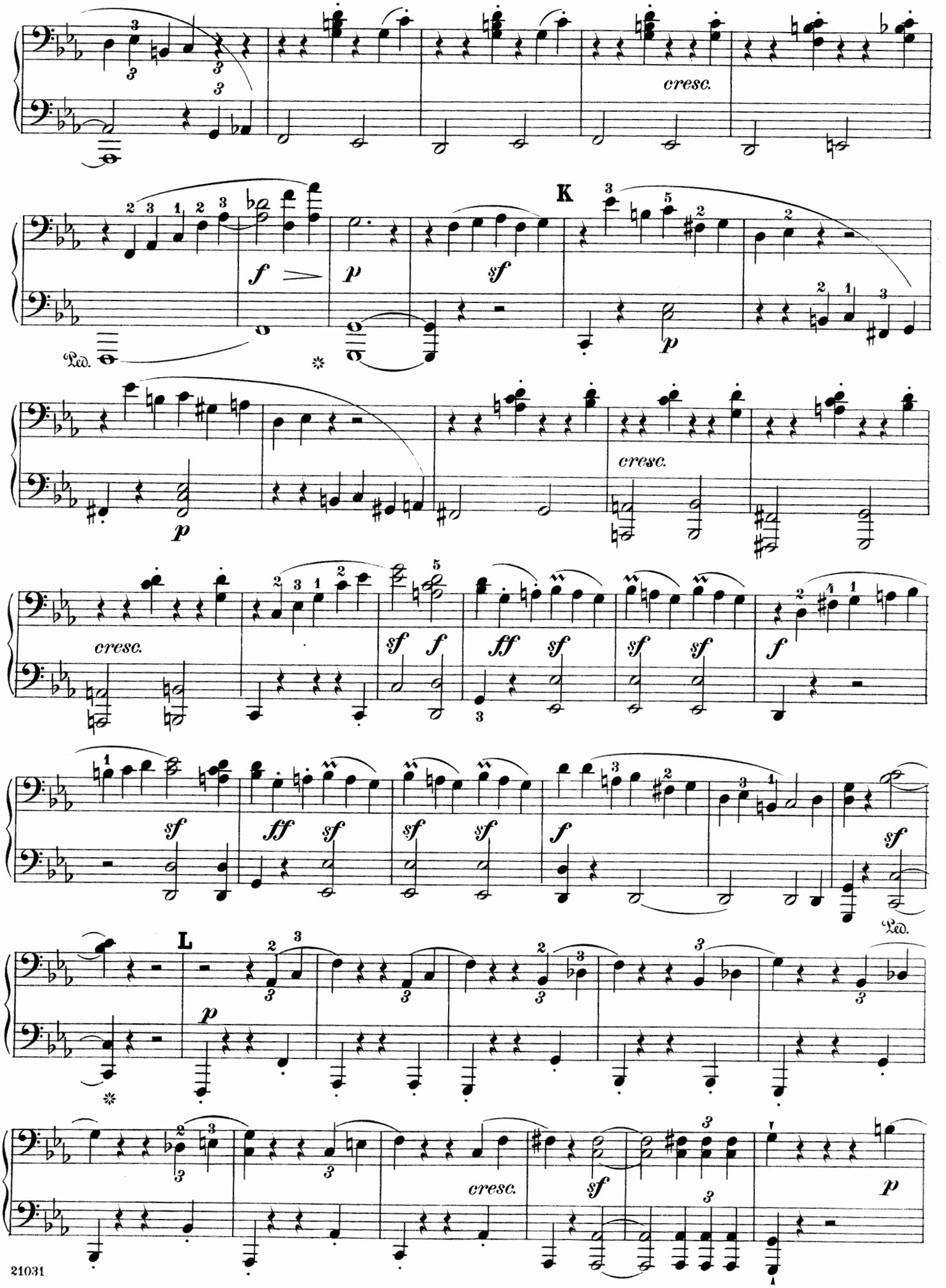
cresc.
K
Ped.
cresc.
cresc.
L
cresc.

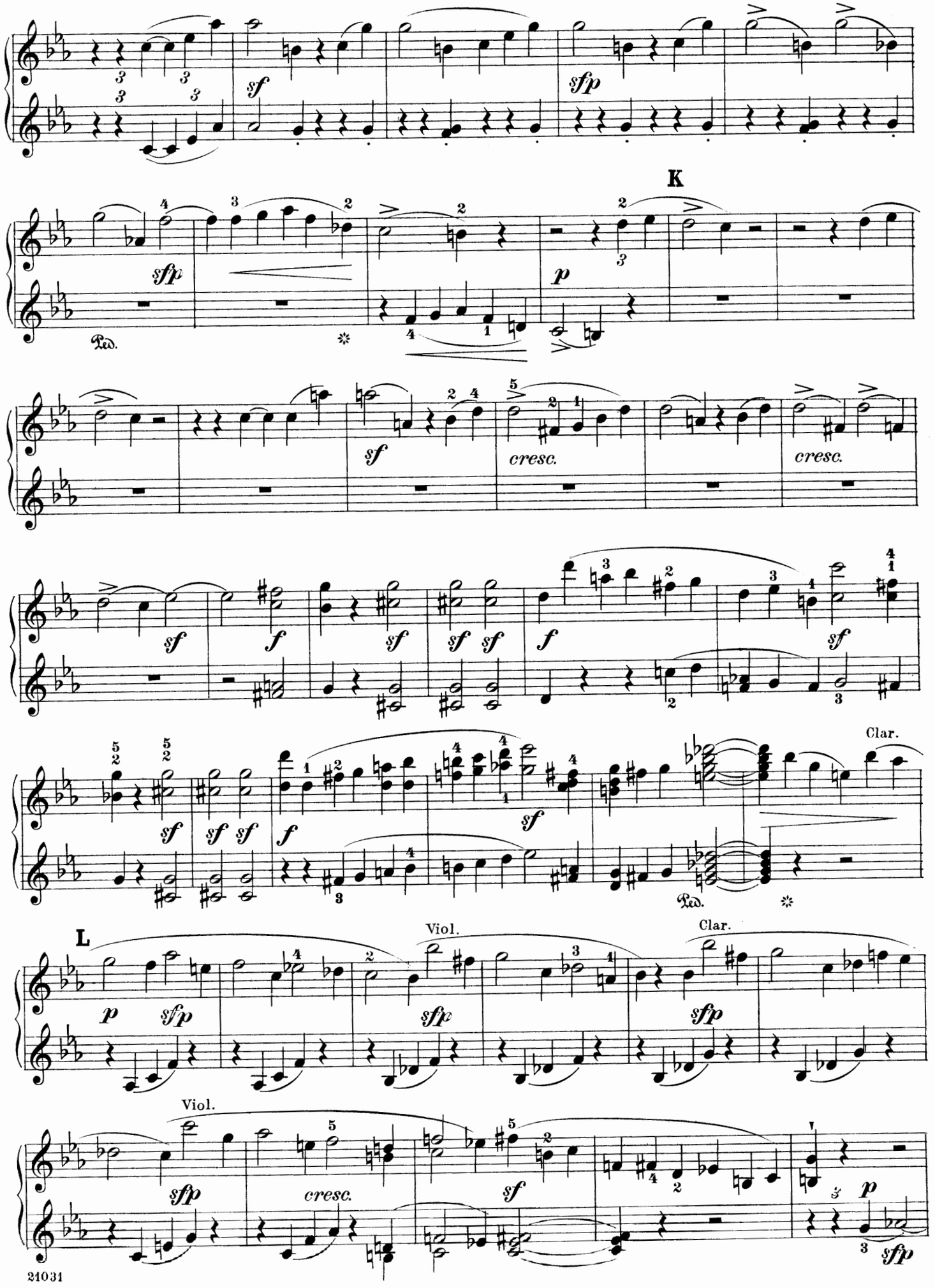
K
L
Clar.
Viol.
Clar.
Viol.
cresc.
cresc.
cresc.

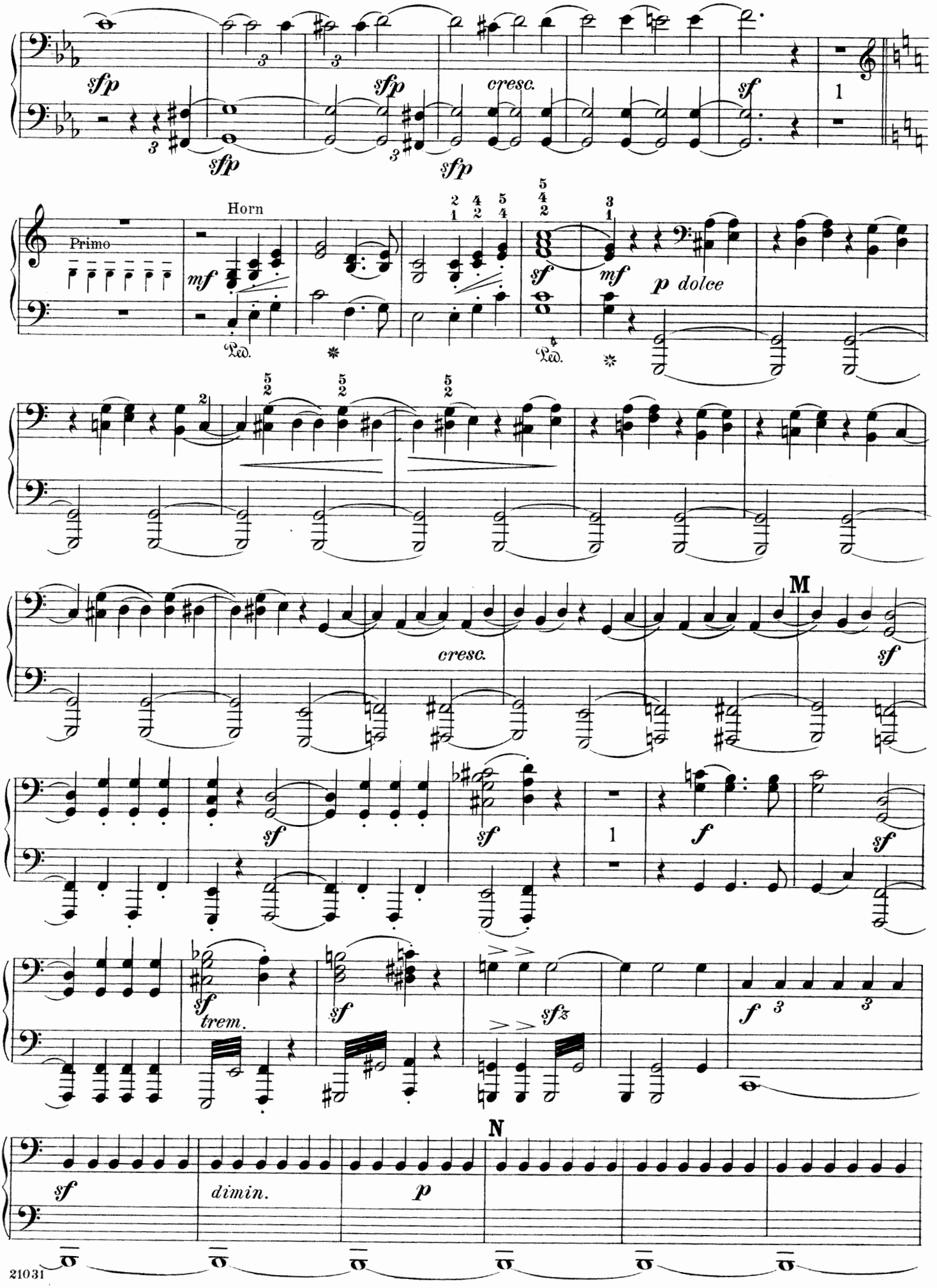
sfp
cresc.
sf
Primo
Horn
mf
p dolce
cresc.
M
f
trem.
sfz
dimin.
p
N

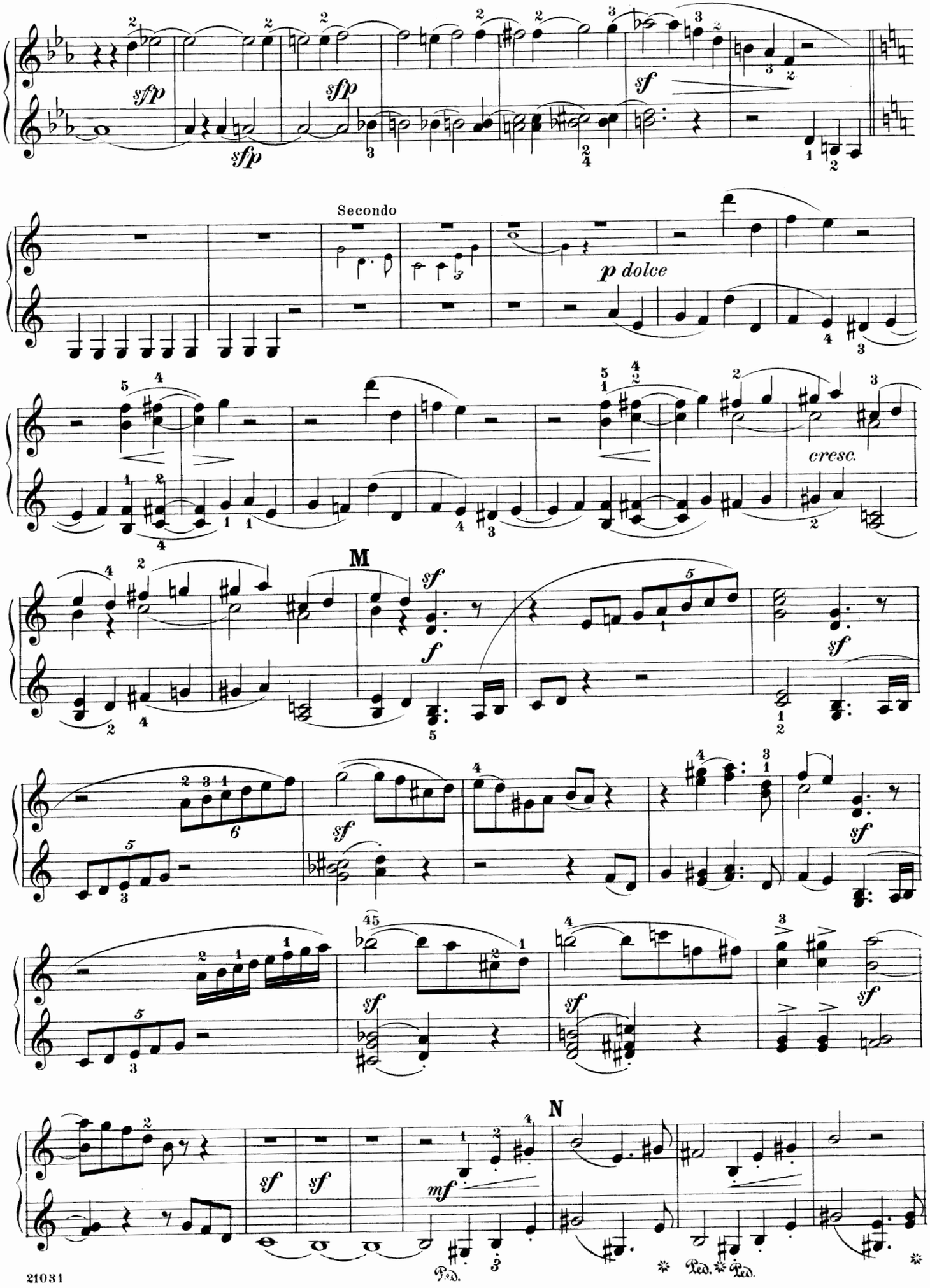
sfp
sfp
sfp
sf
Secondo
p dolce
cresc.
M
sf
f
sf
sf
sf
sf
sf
sf
N
mf
Ped.
Ped.
Ped.

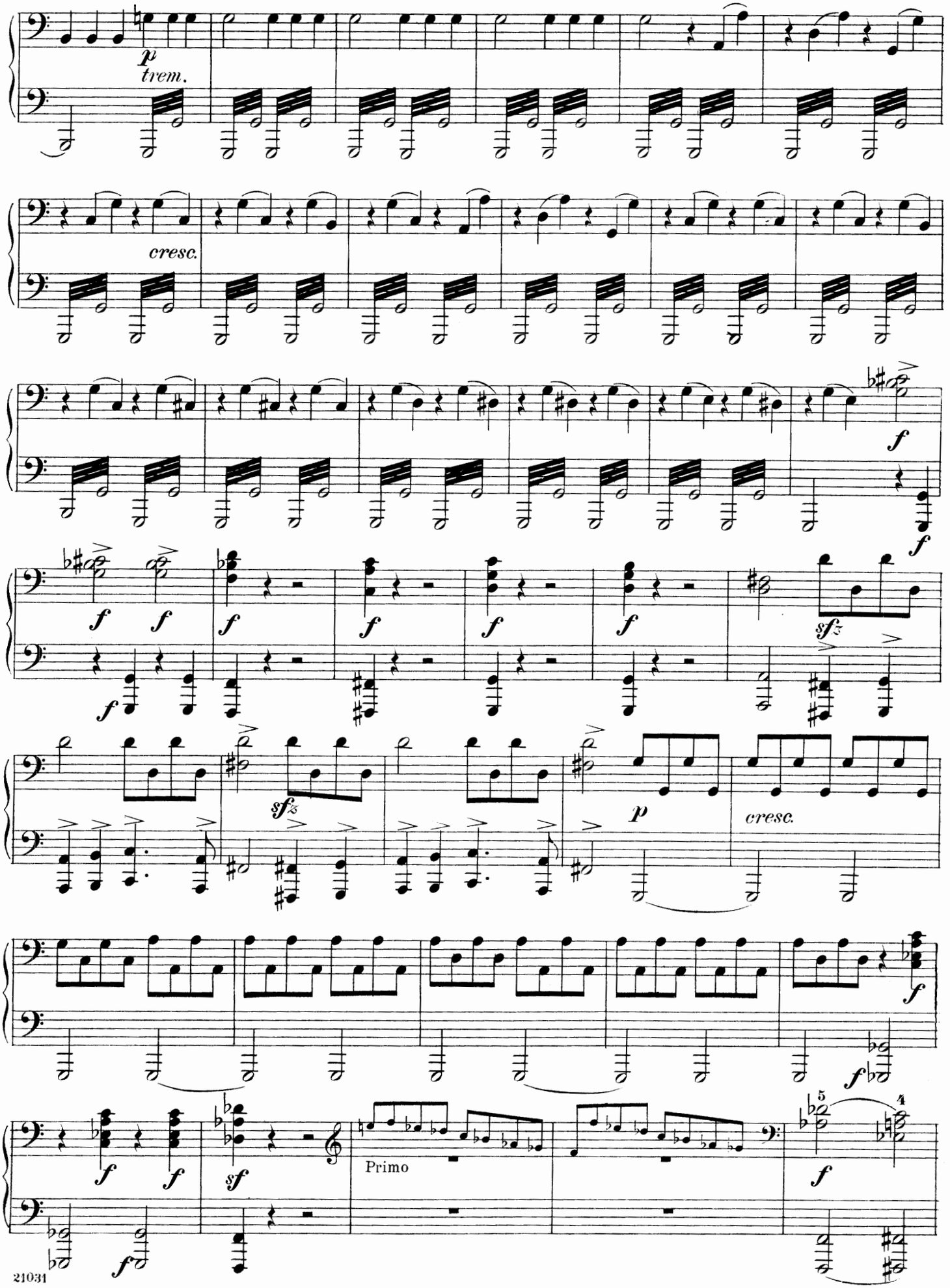
p
trem.
cresc.
f
sfz
p
cresc.
sf
Primo

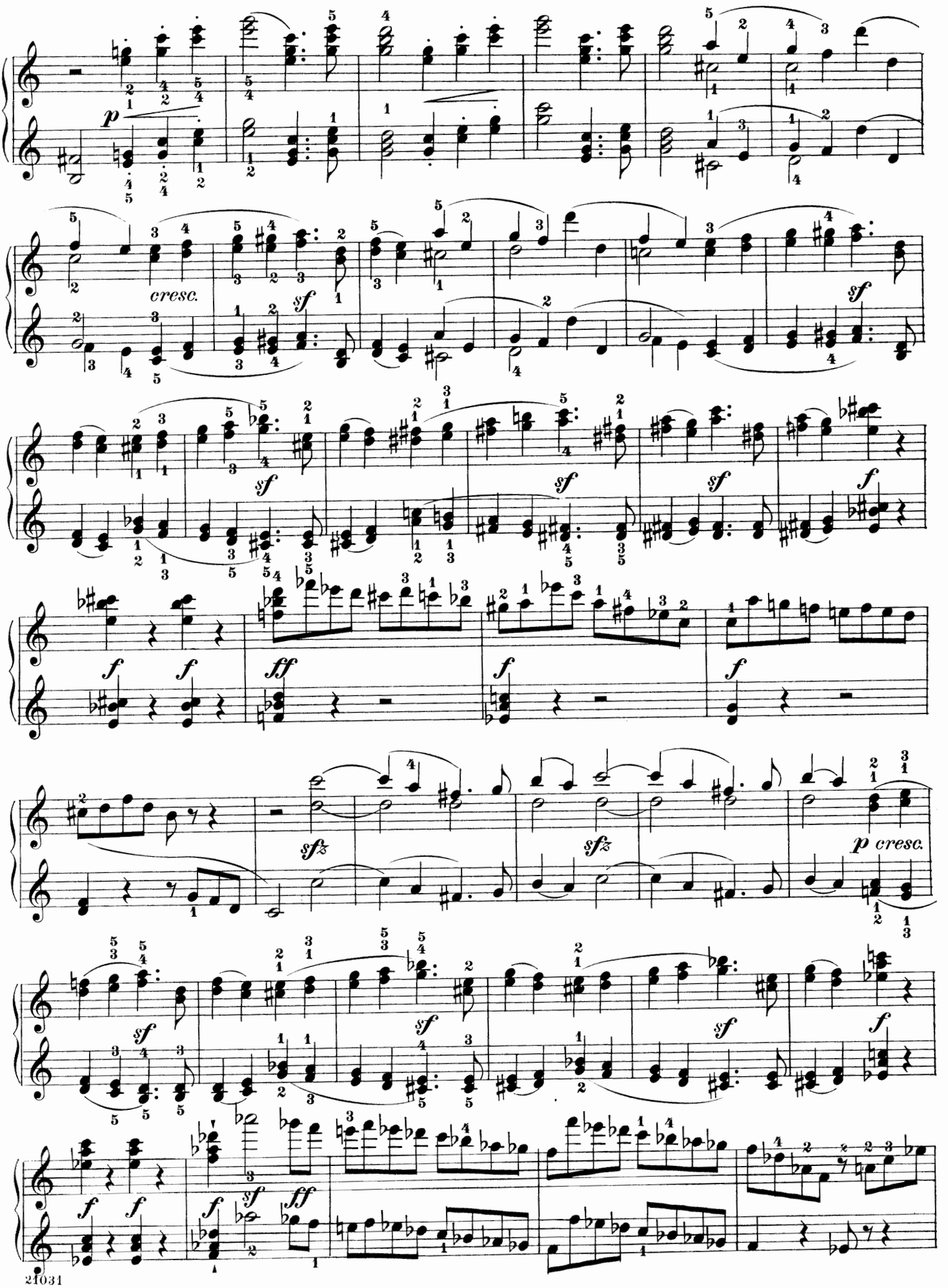
p
cresc.
sf
sf
sf
sf
f
f
f
ff
f
sfz
sfz
p cresc.
sf
sf
sf
f
f
f
sf
ff

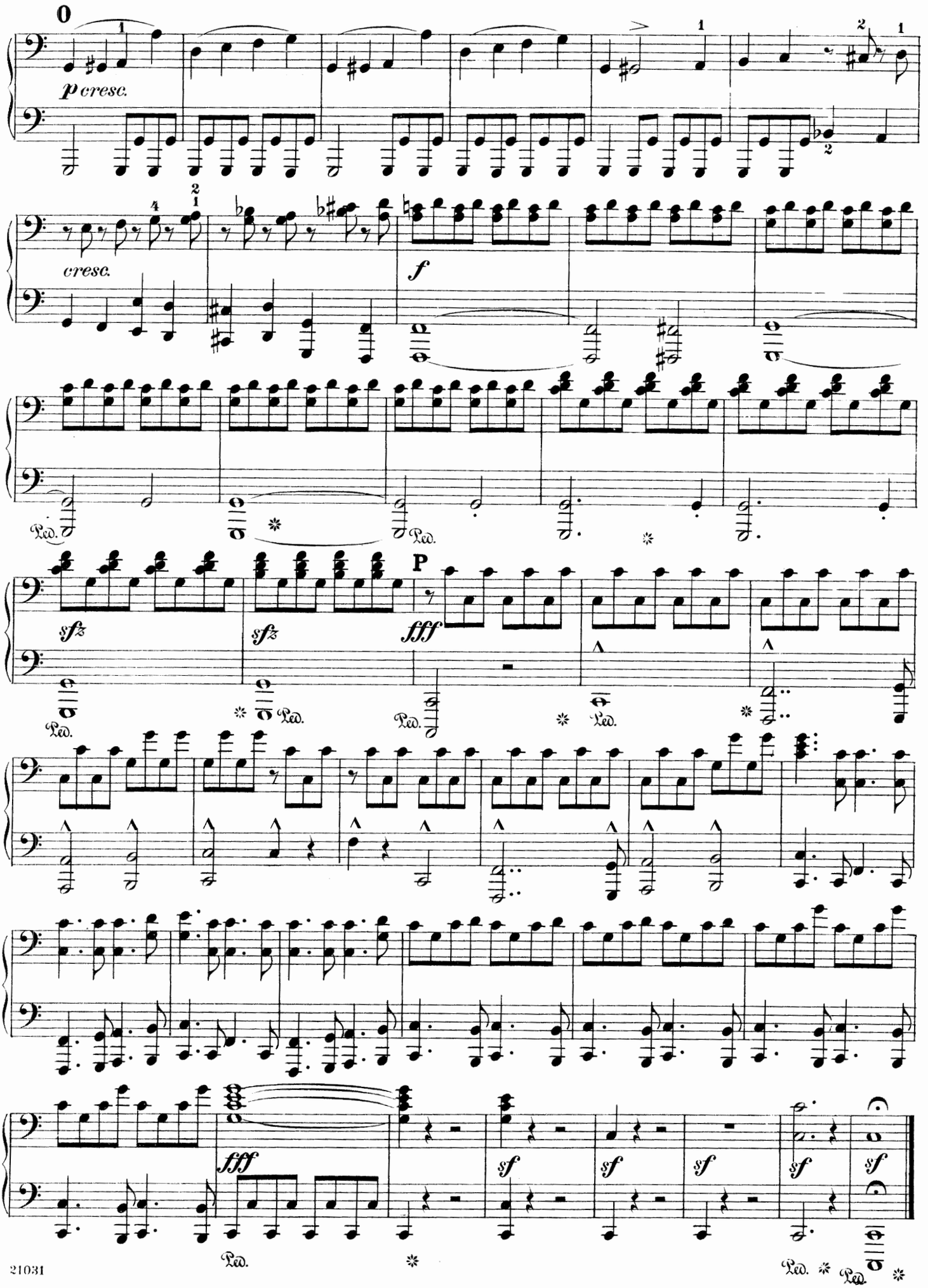
0
p cresc.
cresc.
f
Ped.
P
sfz
fff
sf

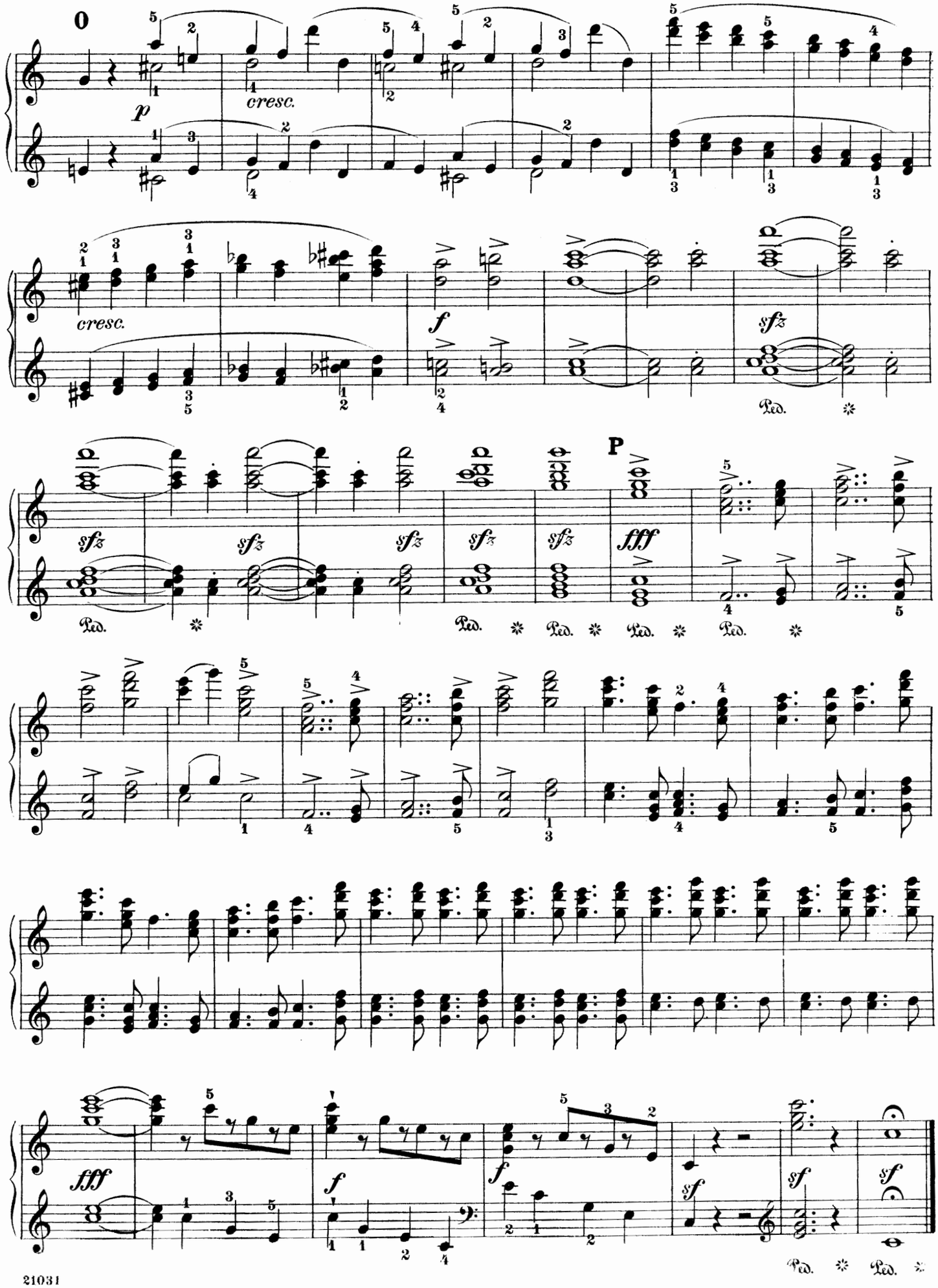
0
p
cresc.
cresc.
f
sfz
Ped.
P
fff
Ped.
Ped.
Ped.
Ped.
fff
f
f
sf
sf
sf
Ped.
Ped.

Church Festival Overture

Kirchliche Fest-Ouvertüre

Edited and fingered by
Louis Oesterle

Secondo

Otto Nicolai. Op. 31

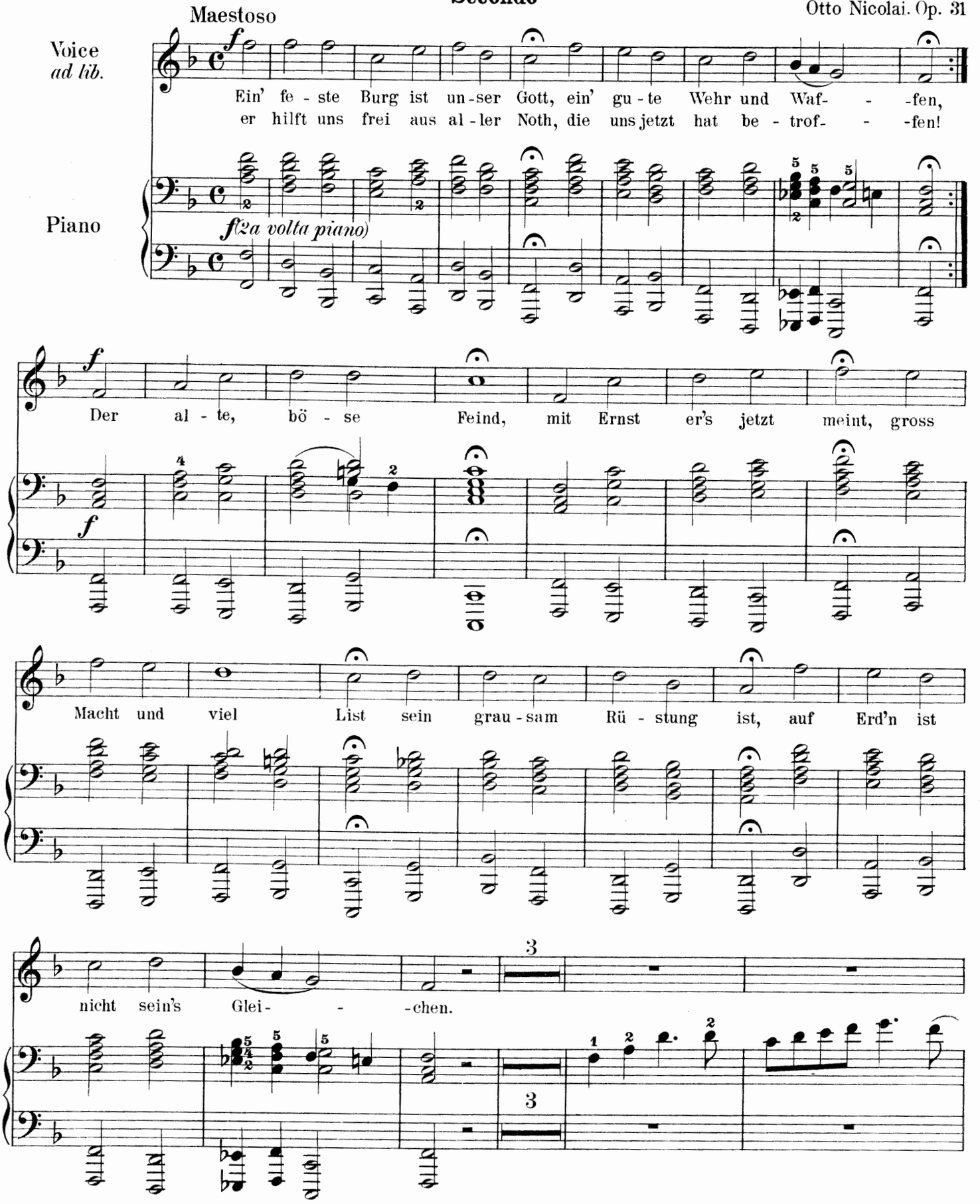

Copyright, 1909, by G. Schirmer

Church Festival Overture

Kirchliche Fest-Ouvertüre

Edited and fingered by
Louis Oesterle

Primo

Maestoso

Otto Nicolai. Op. 31

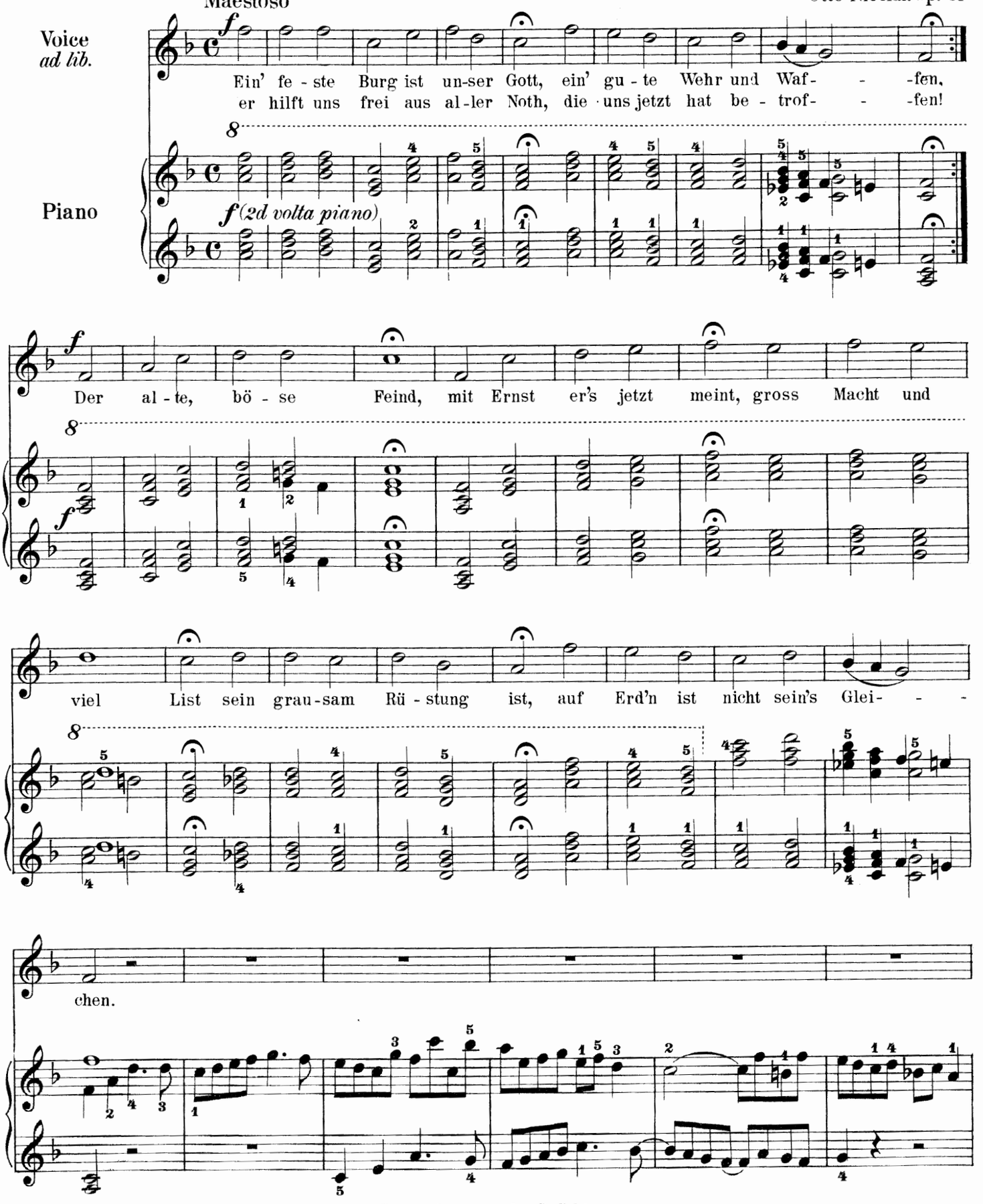

Copyright, 1909, by G. Schirmer

Secondo

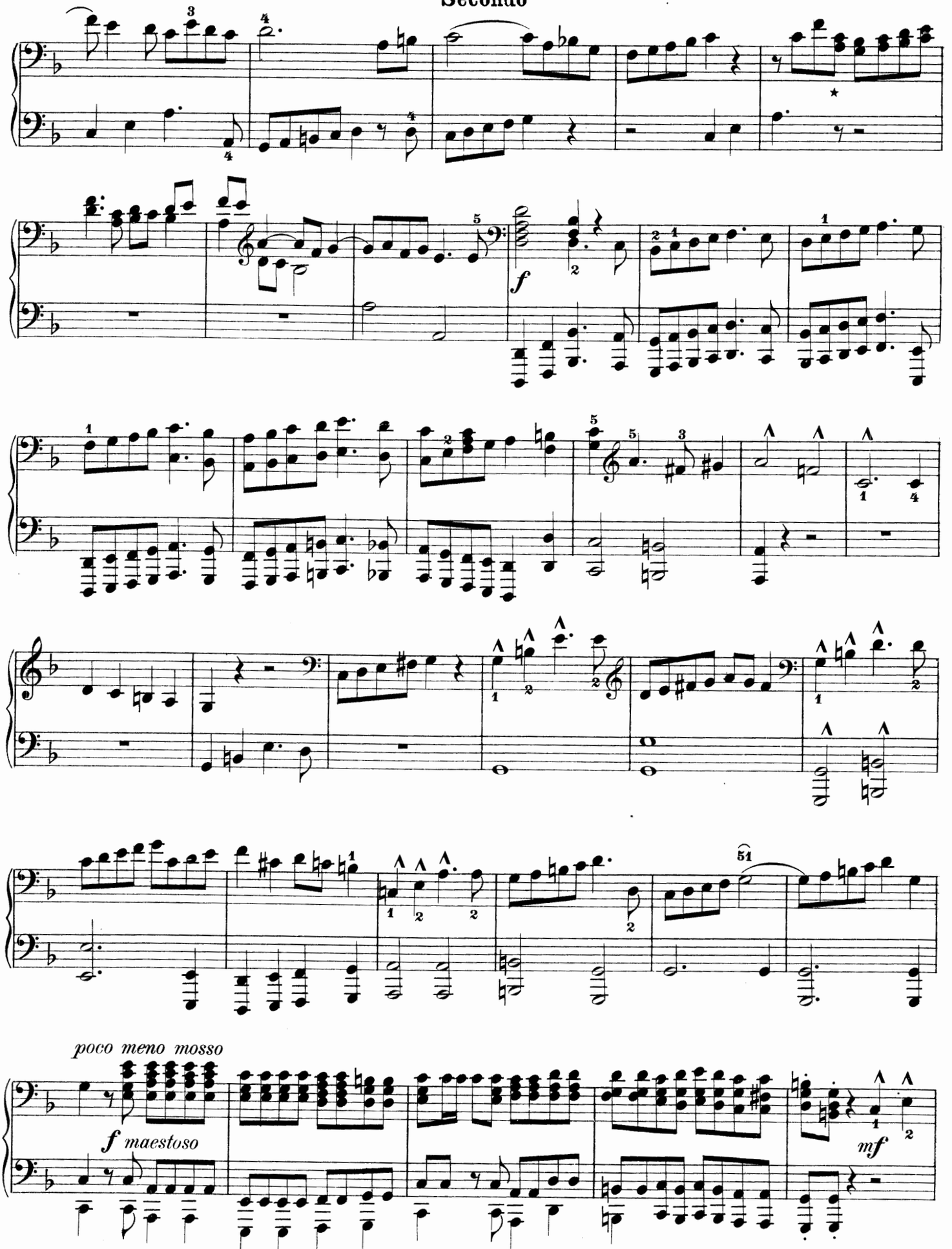

★ The lower part may be played with the left hand. L.O.

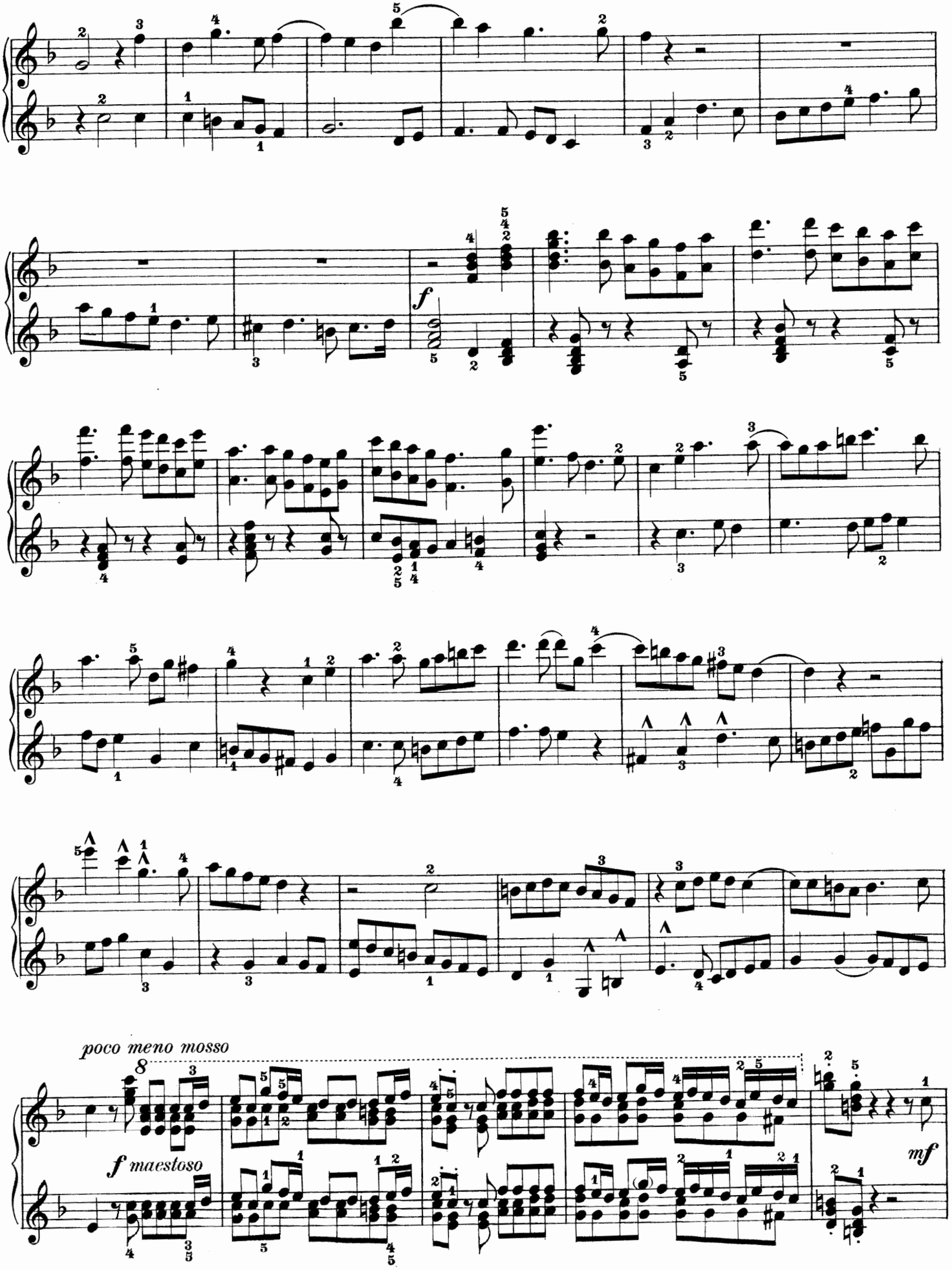
poco meno mosso
f maestoso
mf

Secondo

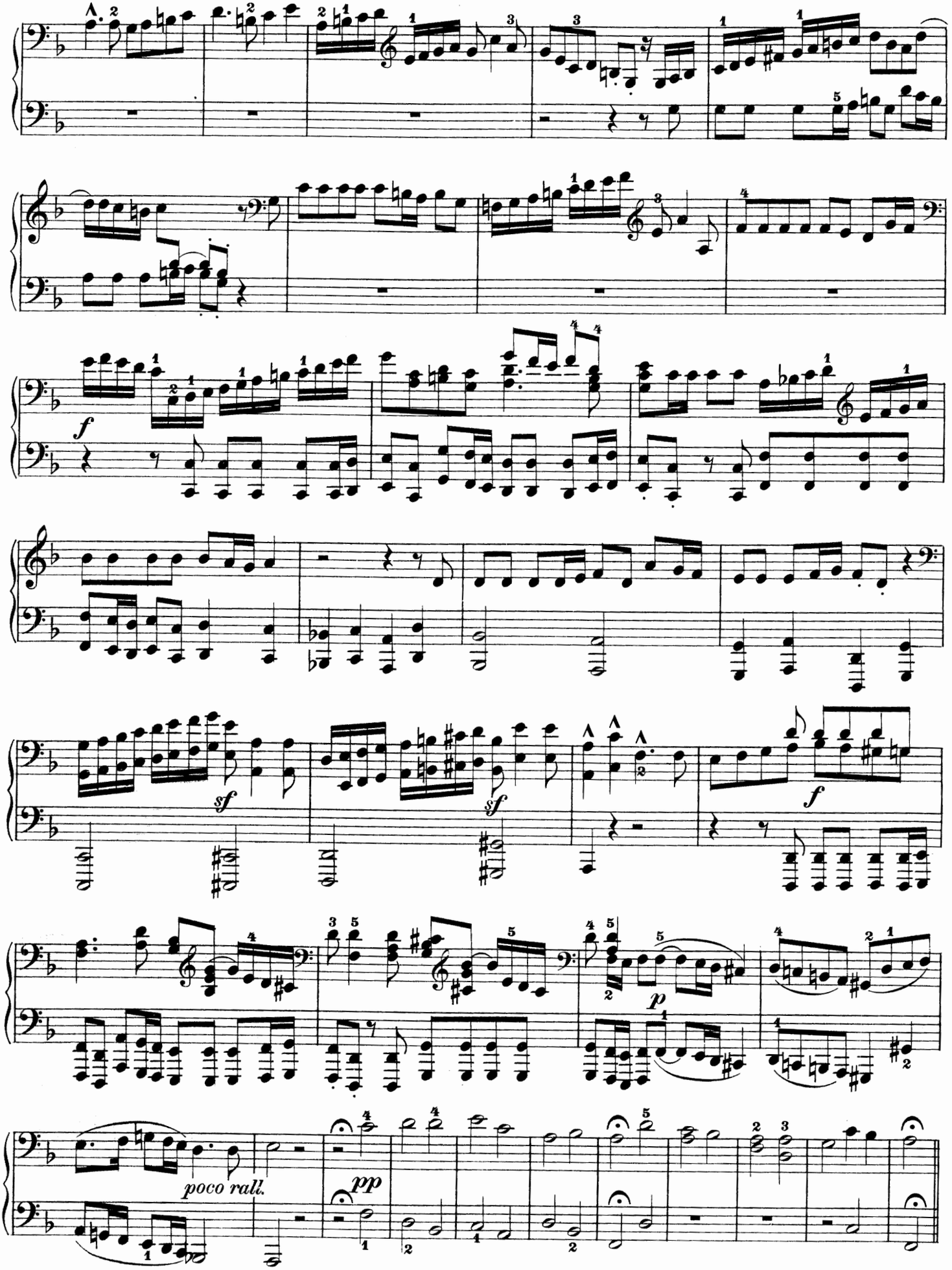

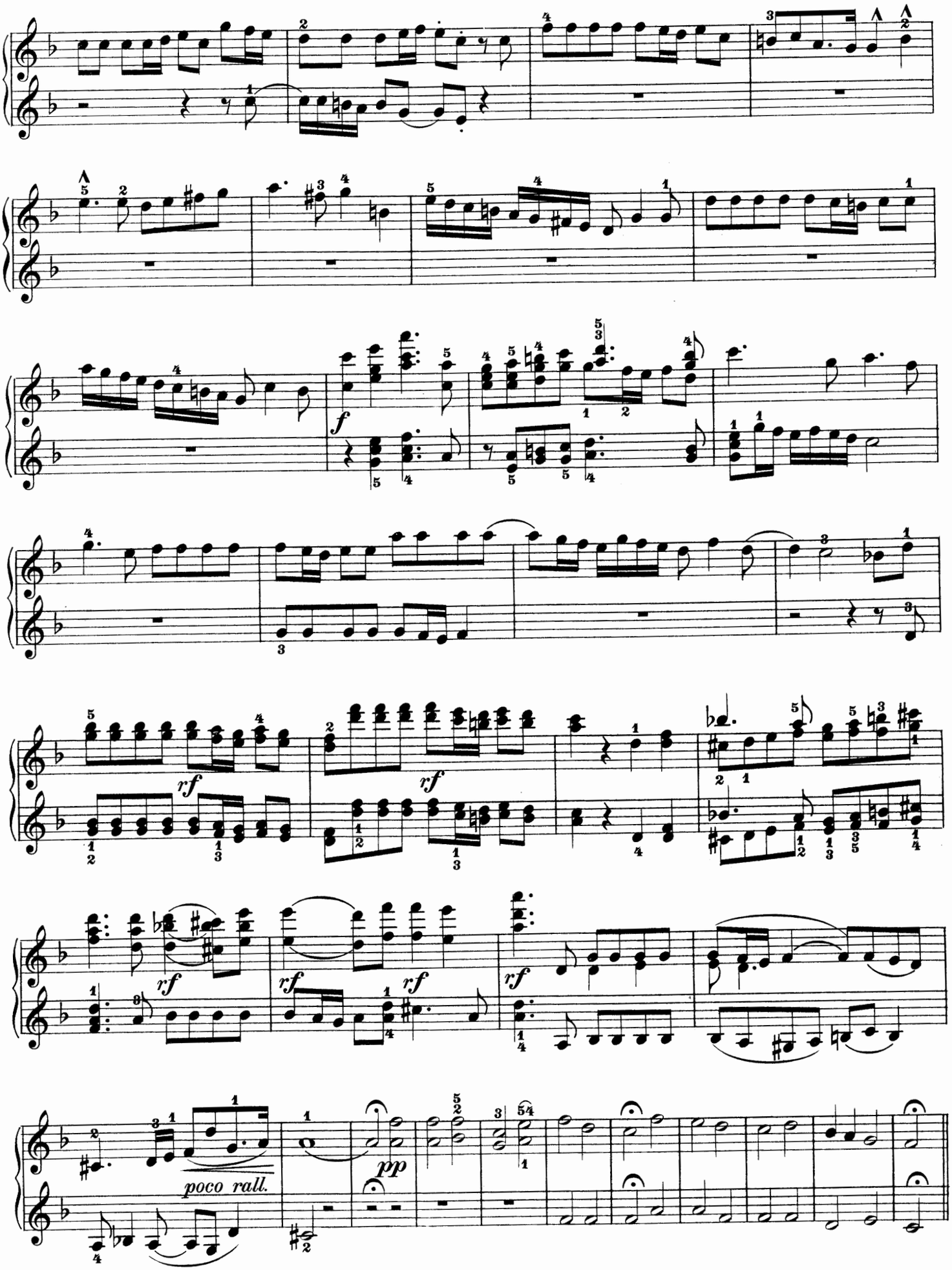
f
rf
rf
rf
rf
rf
poco rall.
pp

Secondo

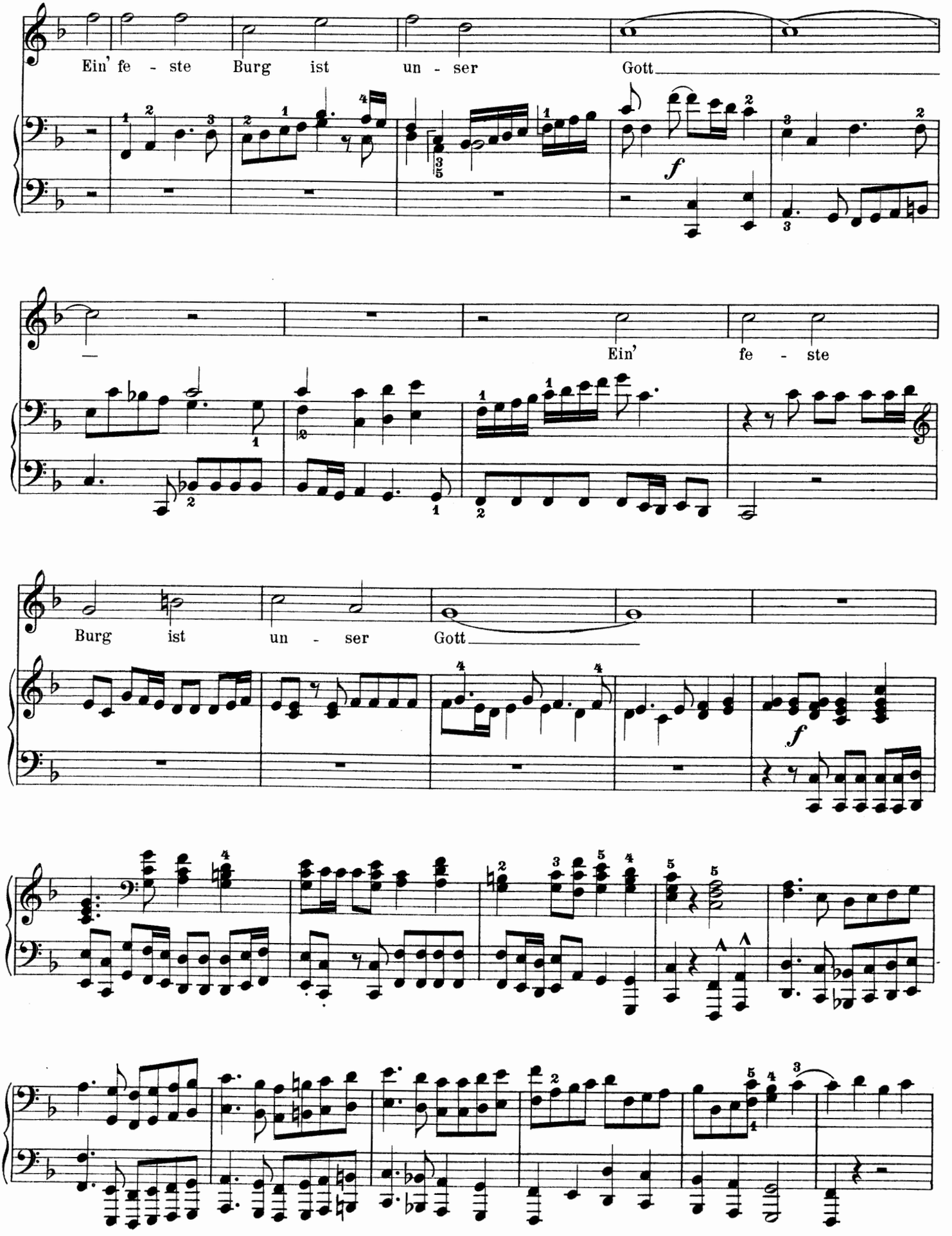
Ein' fe - ste Burg ist un - ser Gott
f
Ein' fe - ste
Burg ist un - ser Gott
f

Primo

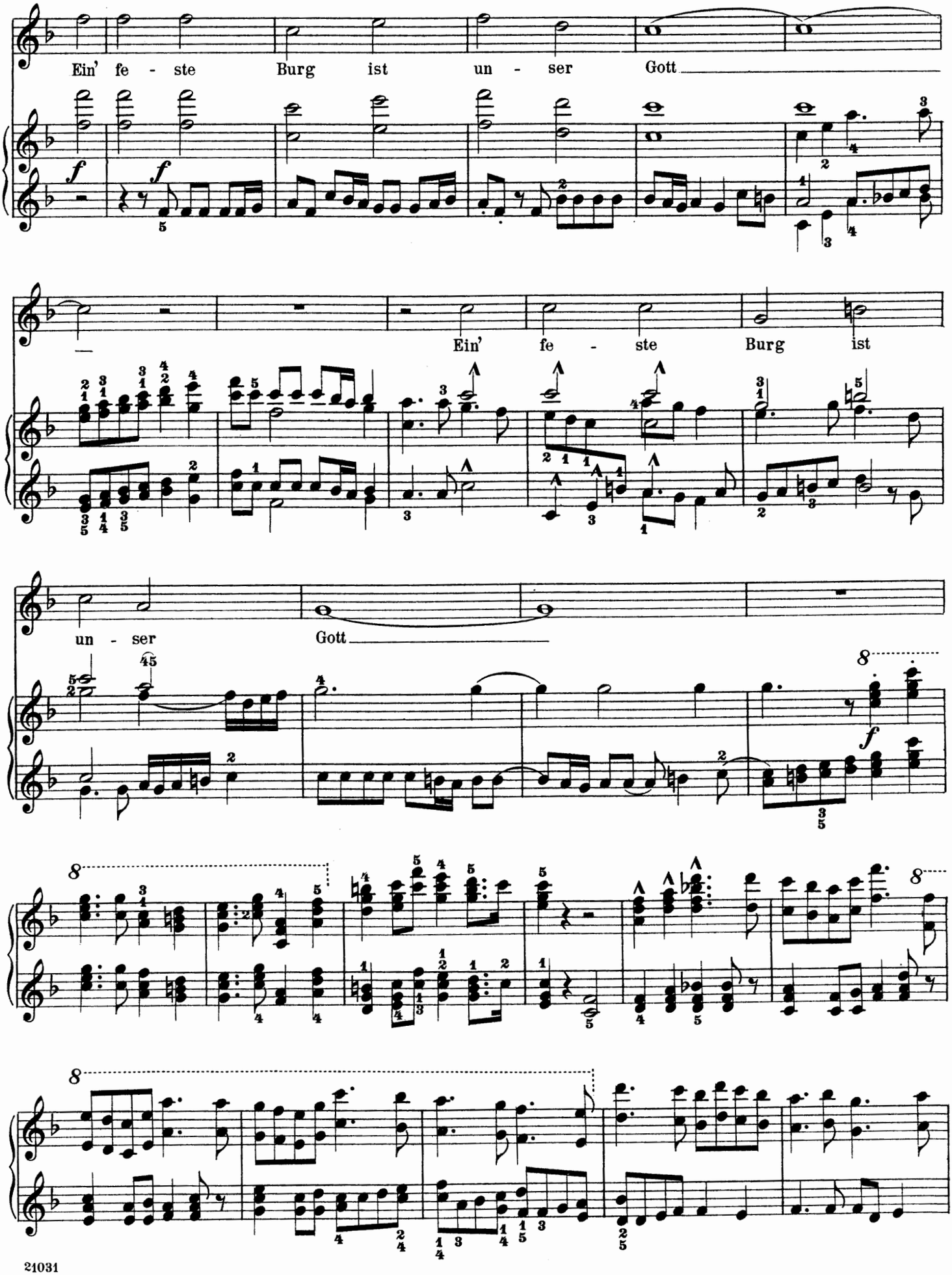

Secondo

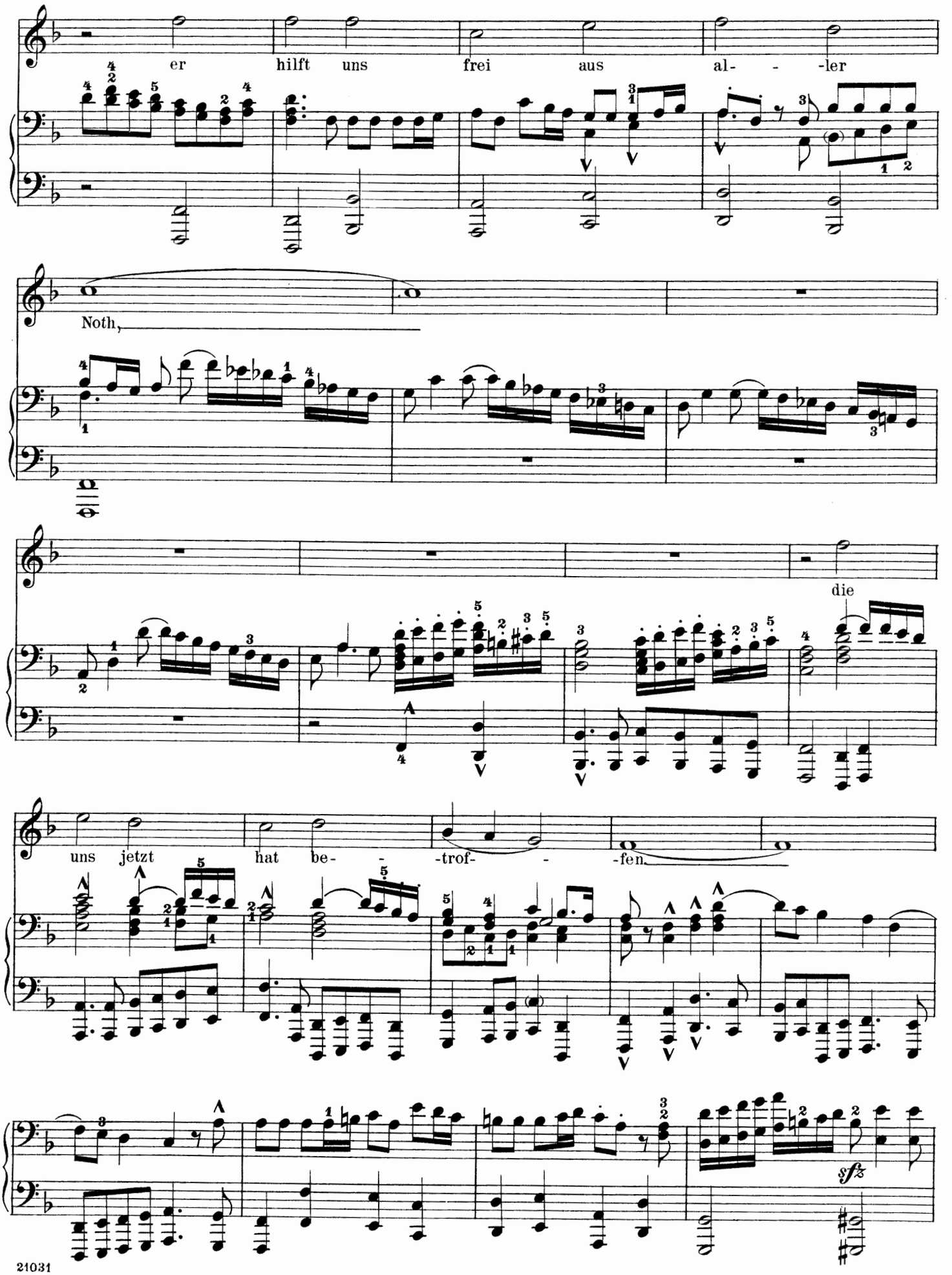
er hilft uns frei aus al- - -ler
Noth,
die
uns jetzt hat be- - -trof- - -fen.
sfz

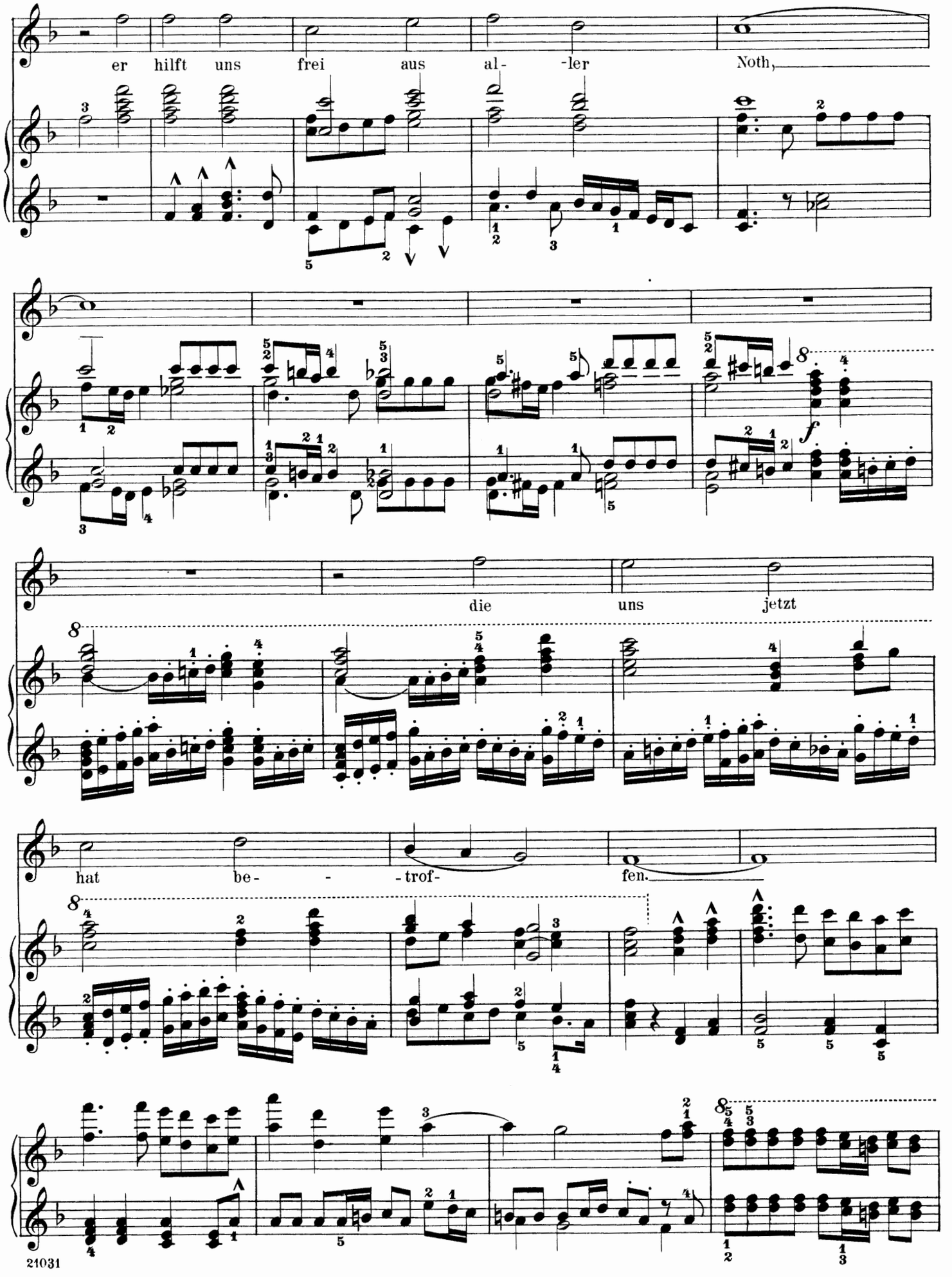
er hilft uns frei aus al- -ler Noth,
die uns jetzt
hat be- - -trof- fen.

Secondo

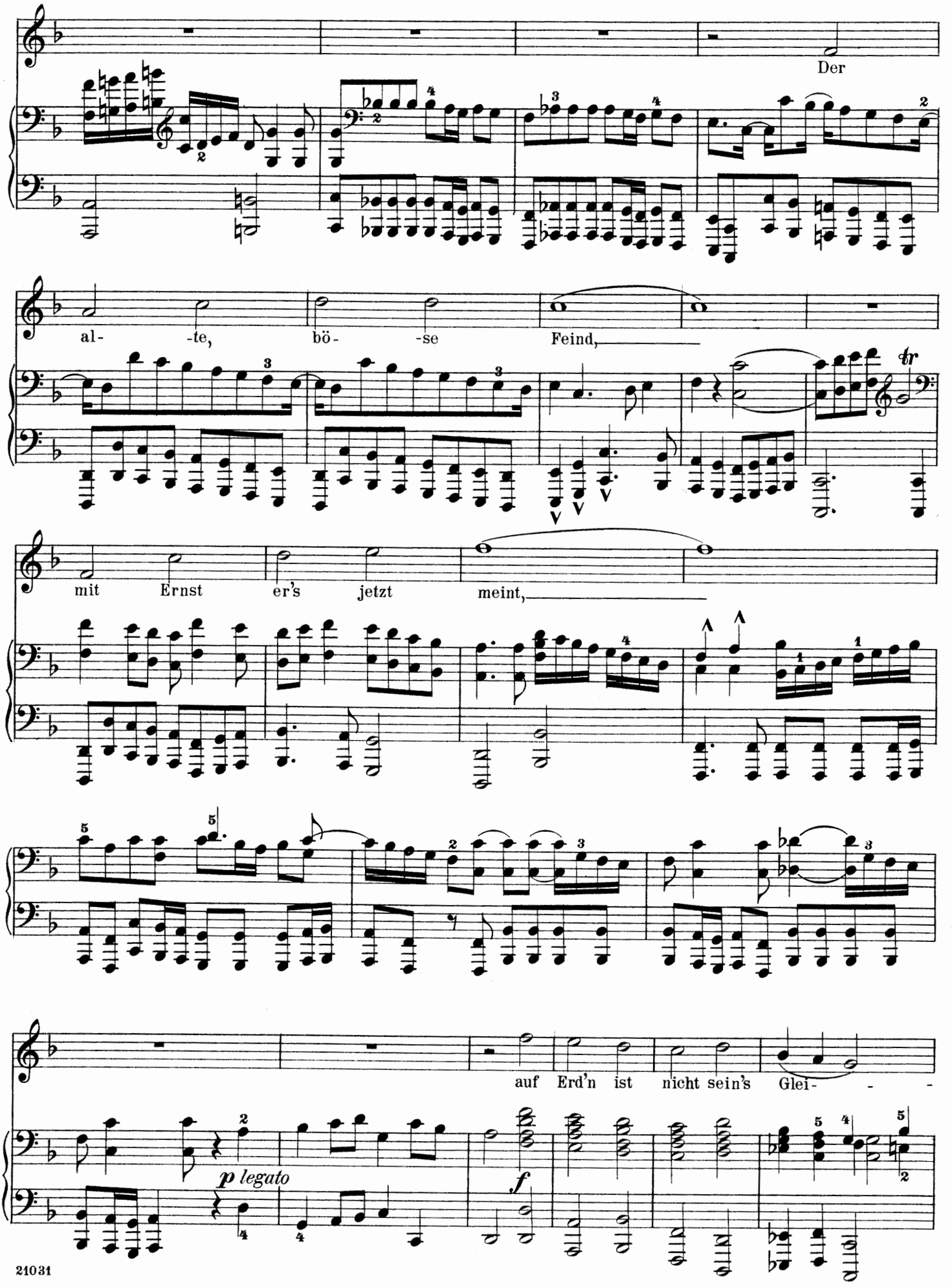
Der
al- -te, bö- -se Feind,
mit Ernst er's jetzt meint,
auf Erd'n ist nicht sein's Glei- - -
p legato
f

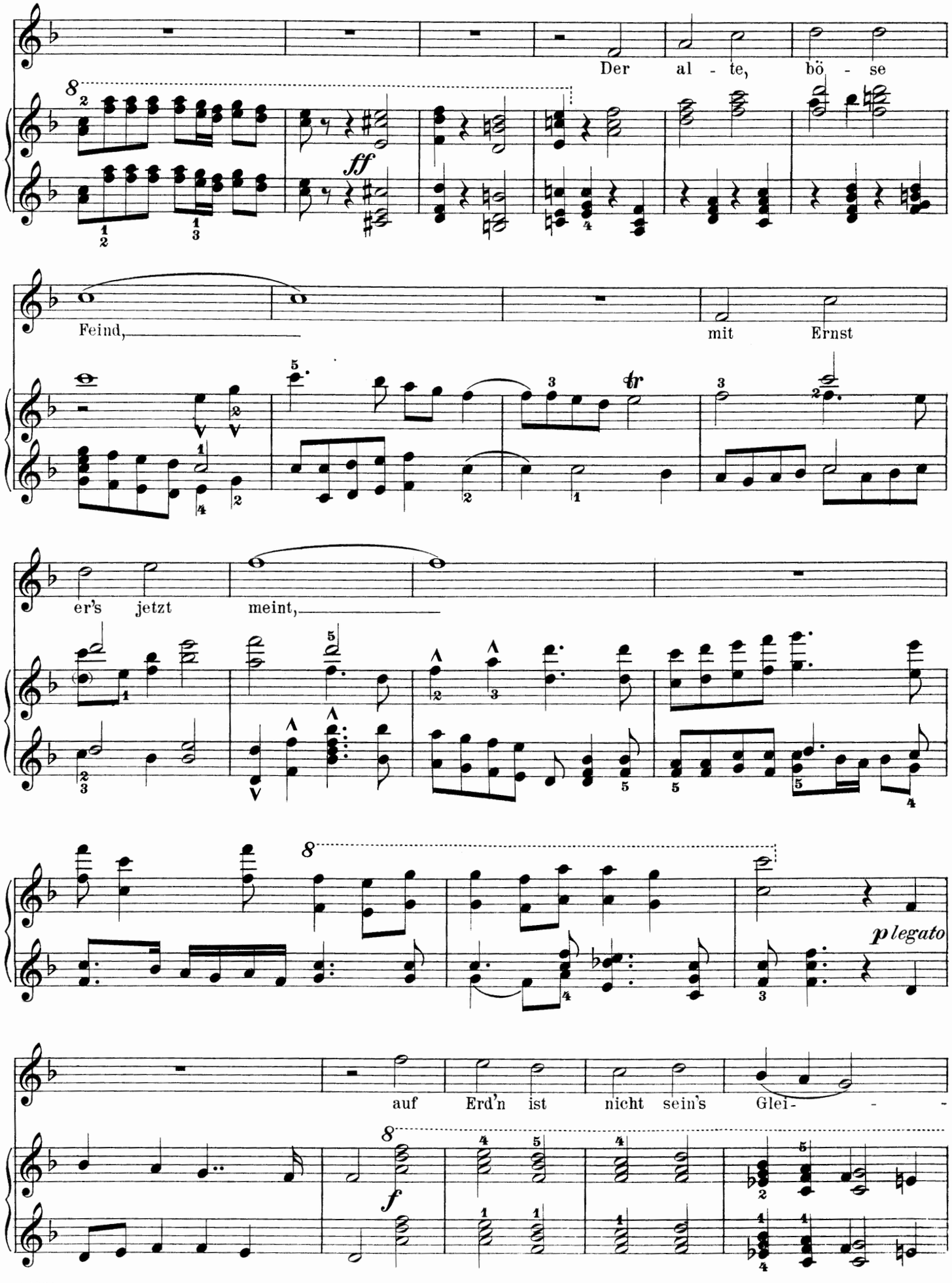
Der al - te, bö - se
ff
Feind,
mit Ernst
er's jetzt meint,
tr
8
p legato
auf Erd'n ist nicht sein's Glei - -
f

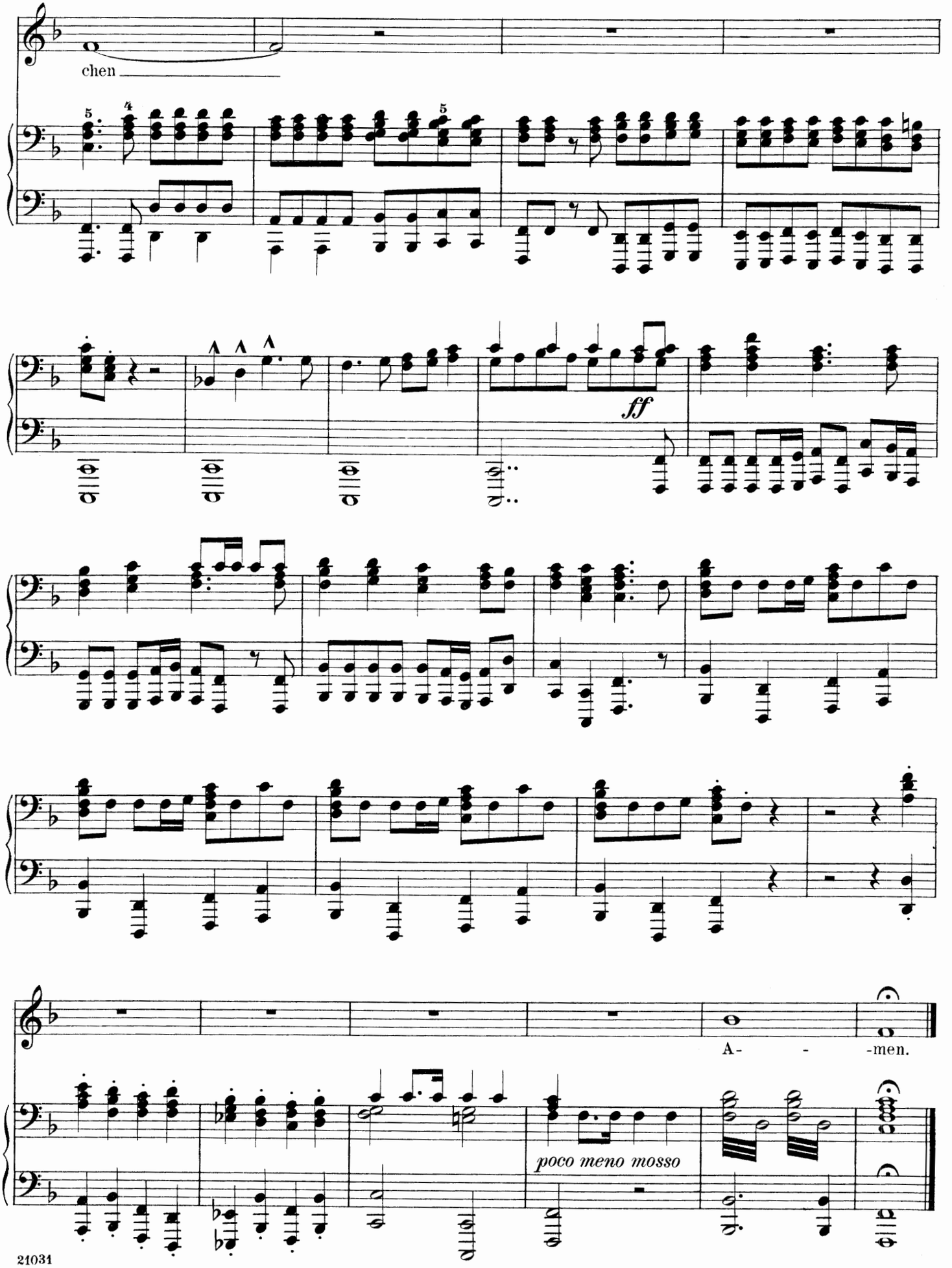
chen
ff
A- - -men.
poco meno mosso

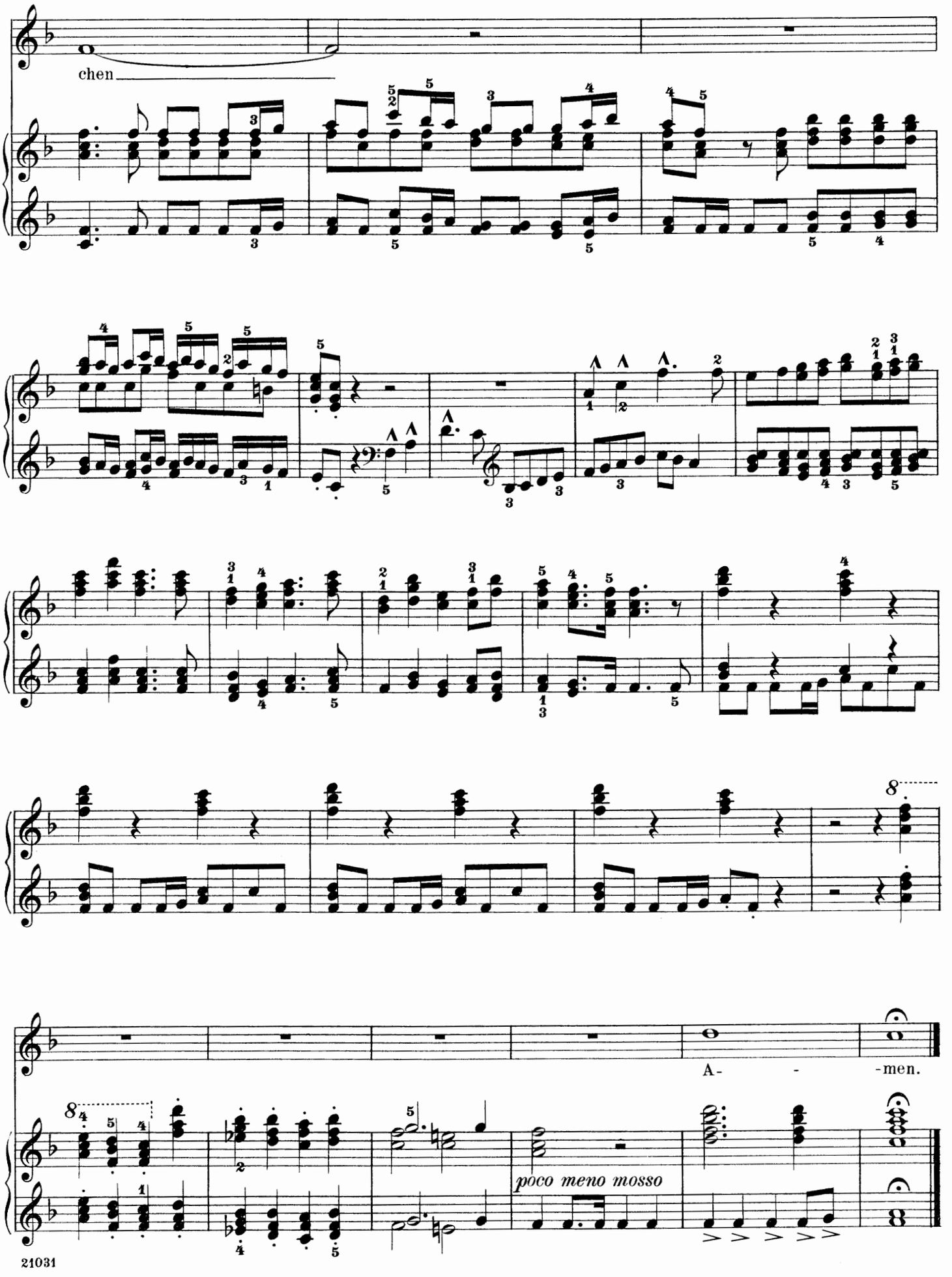
chen
A- - -men.
poco meno mosso