85596

Schirmer's Library of Musical Classics

Vol. 958

COLLECTION
OF
GERMAN OVERTURES
FOR
PIANO FOUR HANDS

VOL. I

OVERTURES
BY
BEETHOVEN, FLOTOW, GLUCK, MOZART, NICOLAI, SPOHR, WAGNER, WEBER

EDITED AND FINGERED
BY
LOUIS OESTERLE

NEW YORK : G. SCHIRMER
BOSTON : BOSTON MUSIC CO.

COPYRIGHT, 1909, BY G. SCHIRMER

M
209
B297G5
v.1

CONTENTS

		Page
Beethoven, L. van	Leonore (Fidelio) Overture No. 2	134
Flotow, Friedrich von	Alessandro Stradella	18
Flotow, Friedrich von	Martha	2
Gluck, C. W. von	Iphigenia in Aulis	64
Mozart, W. A.	The Marriage of Figaro	120
Nicolai, Otto	The Merry Wives of Windsor	32
Spohr, L., Op. 63	Jessonda	80
Wagner, Richard	Rienzi	94
Weber, C. M. von	Der Freischütz	50

21032

Overture to the Opera
Martha

Edited and fingered by
Louis Oesterle

Secondo

Friedrich von Flotow
Arr. by C. Czerny

Andante con moto

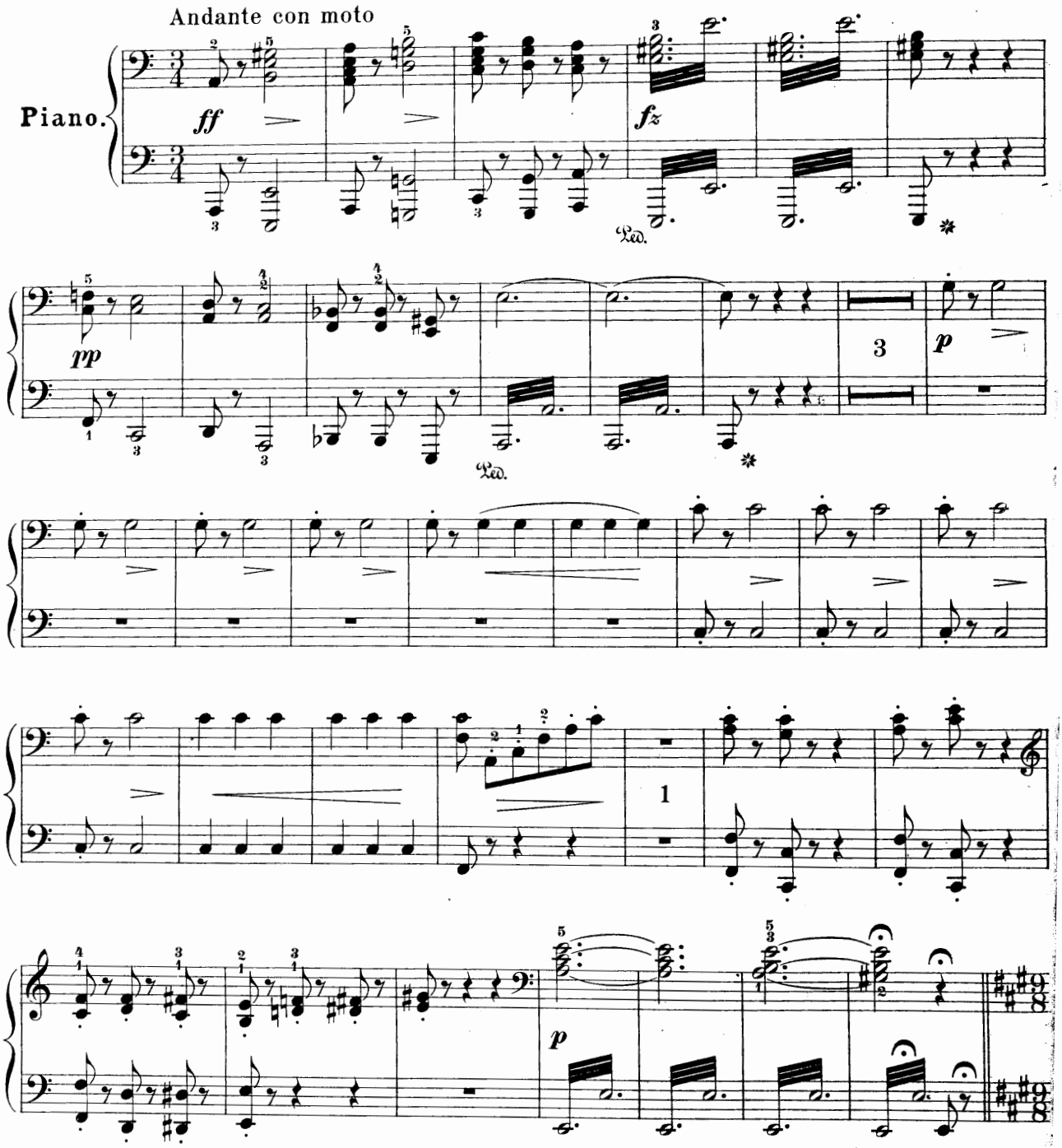

Copyright, 1909, by G. Schirmer

Overture to the Opera
Martha

Edited and fingered by
Louis Oesterle

Primo

Friedrich von Flotow
Arr. by C. Czerny

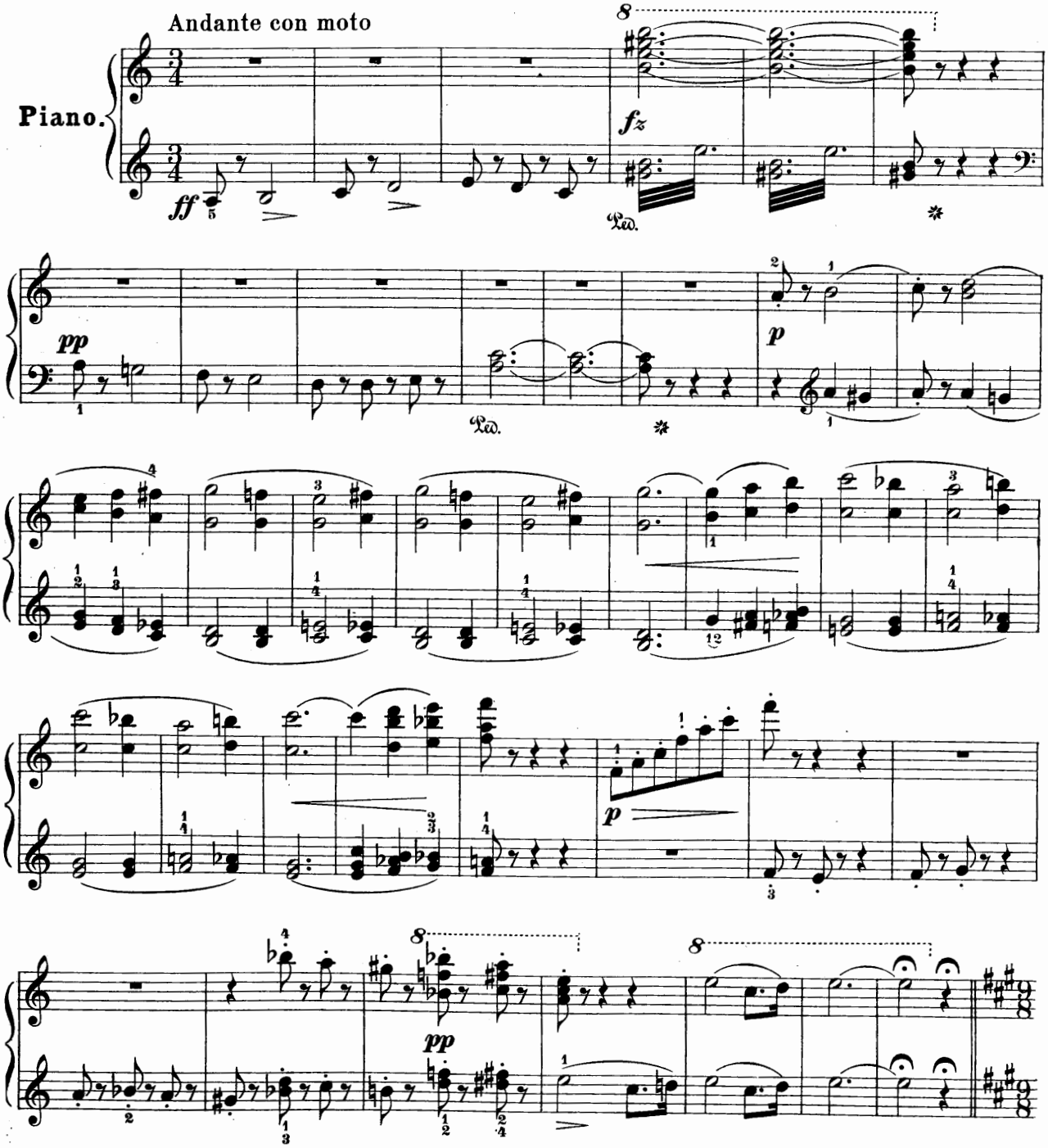

Copyright, 1909, by G. Schirmer

Secondo

Larghetto

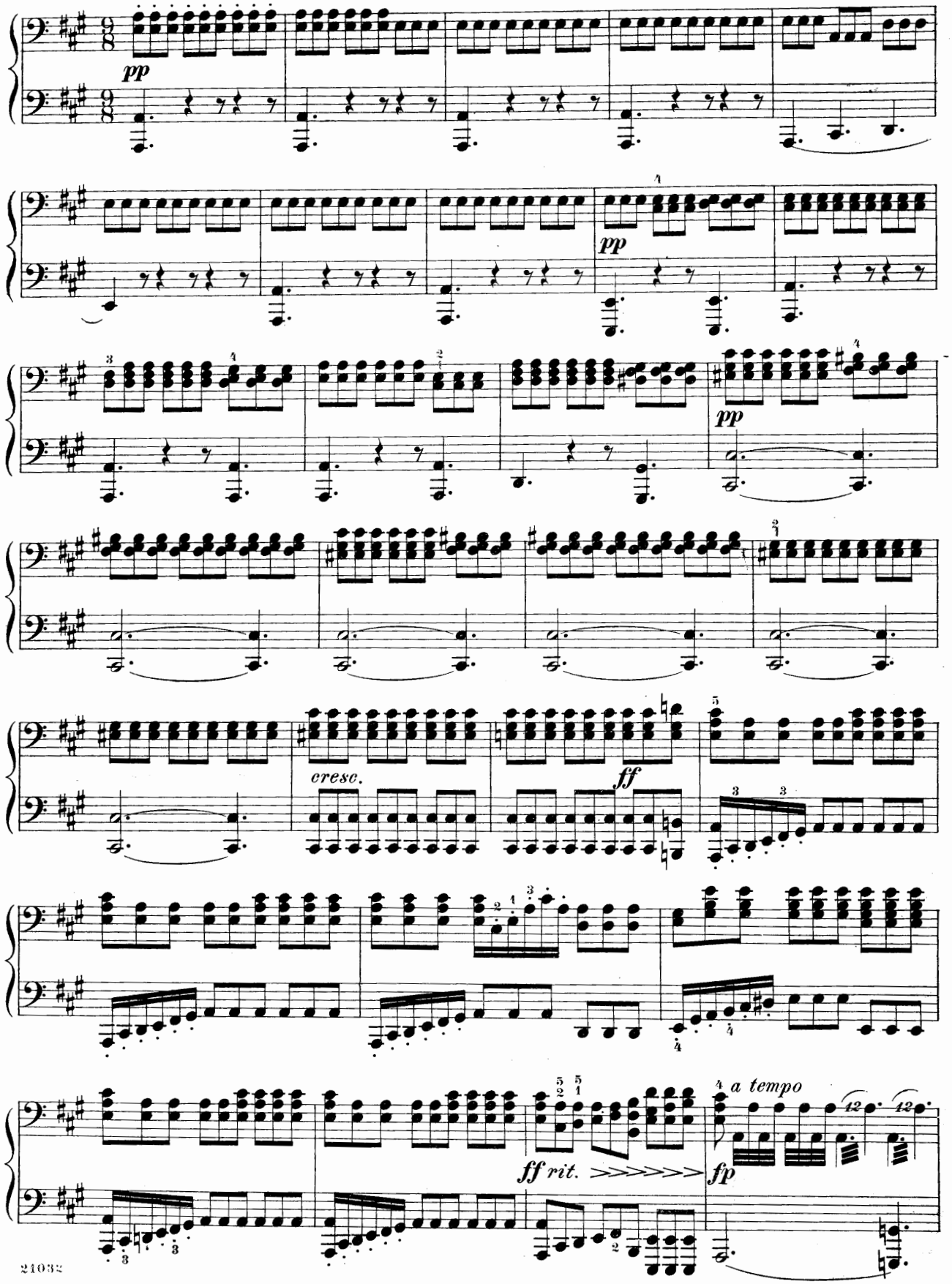

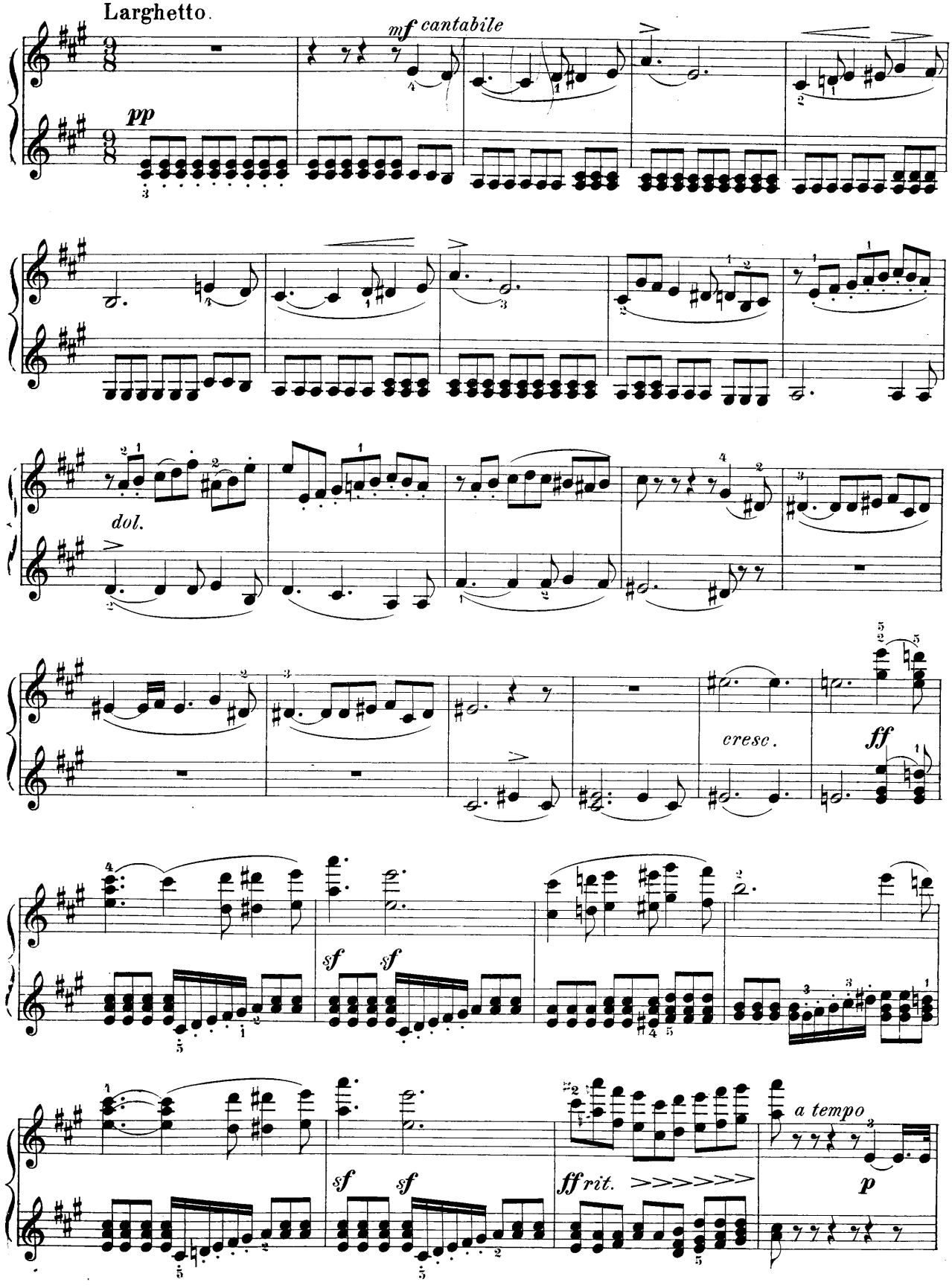
Larghetto.
mf cantabile
pp
dol.
cresc.
ff
sf
sf
sf
sf
ff rit.
a tempo
p

Secondo

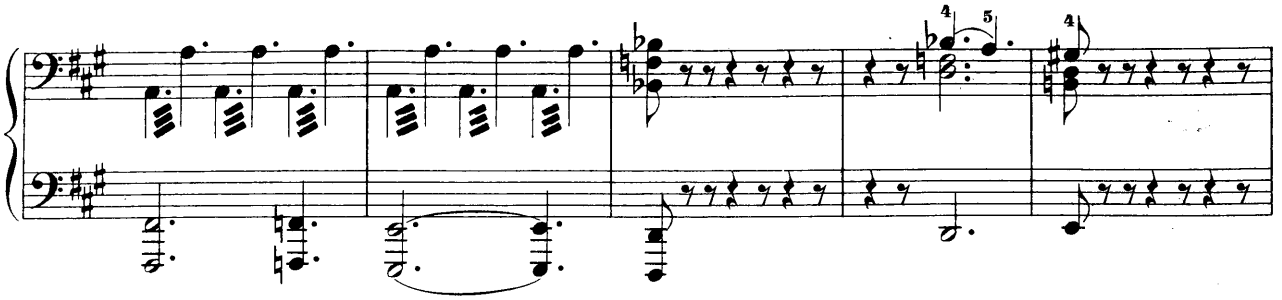

Allegro vivace

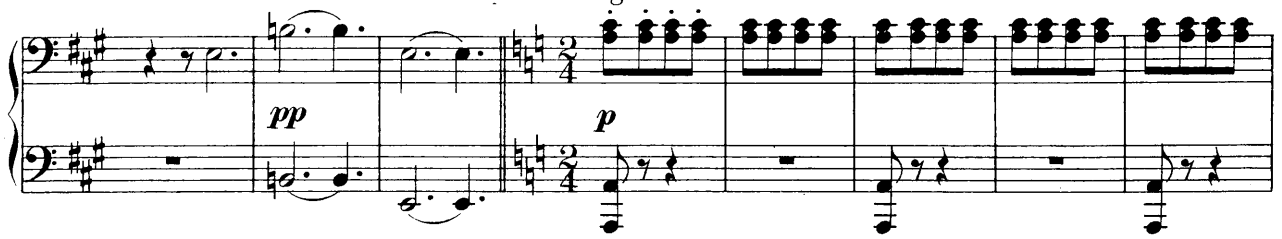

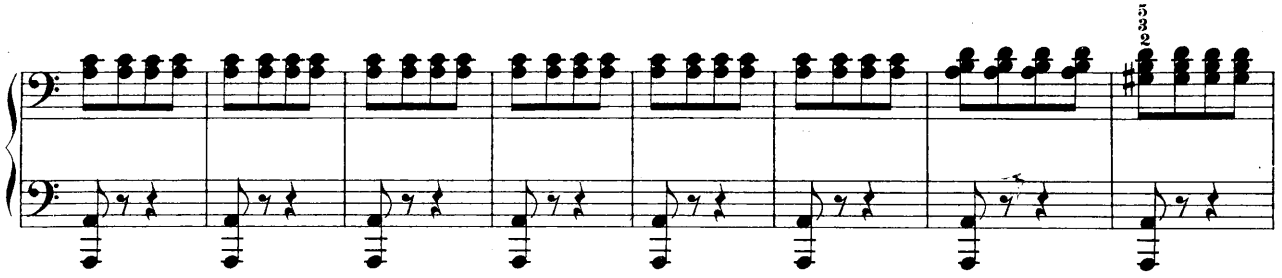

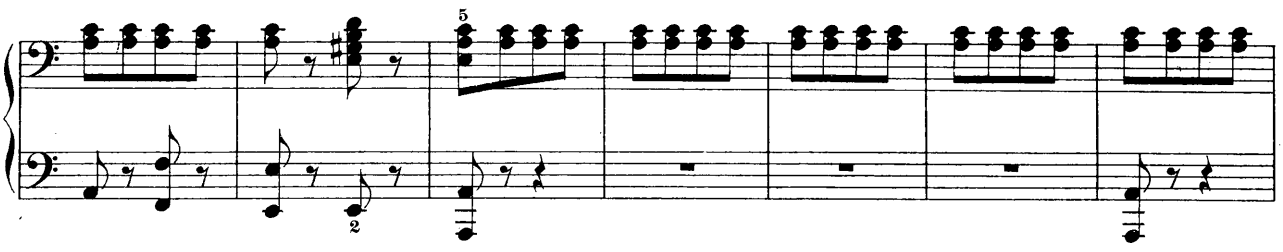

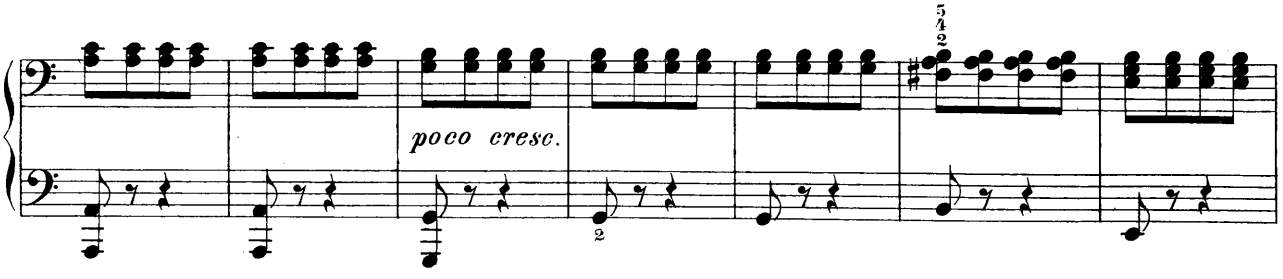

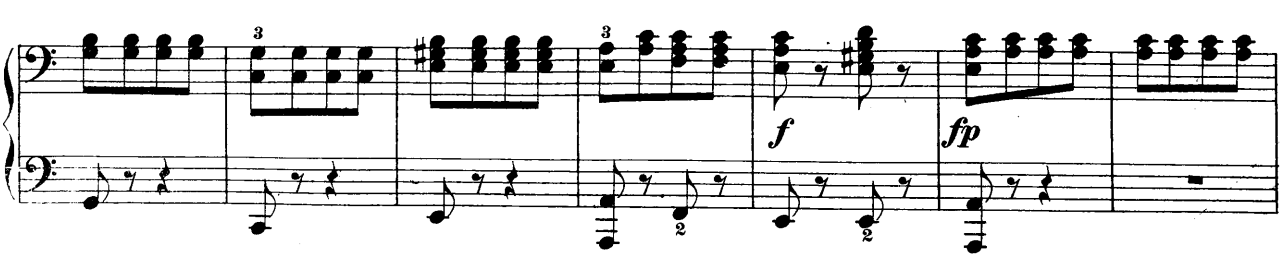

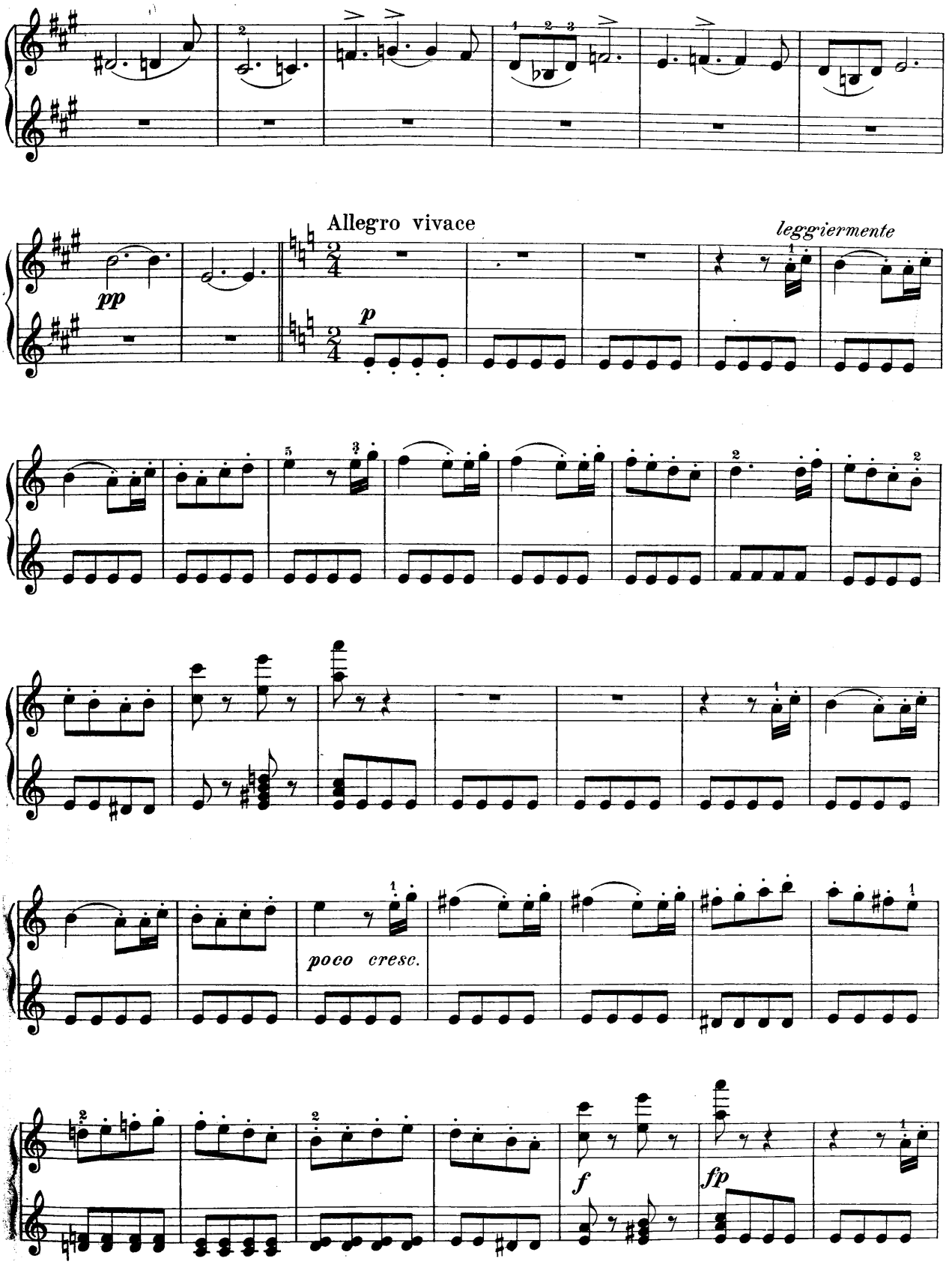
Allegro vivace
leggiermente
pp
p
poco cresc.
f
fp

Secondo

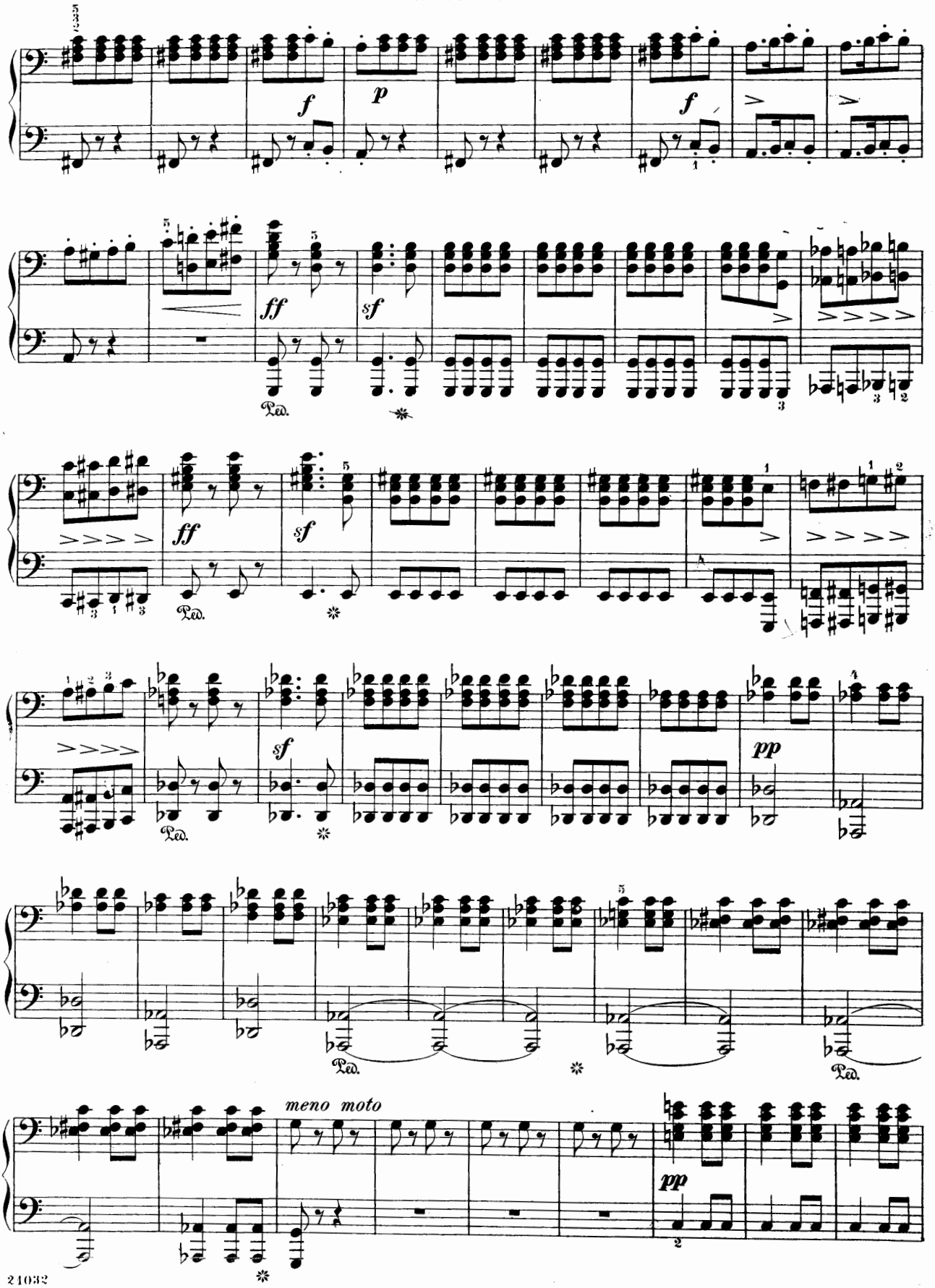

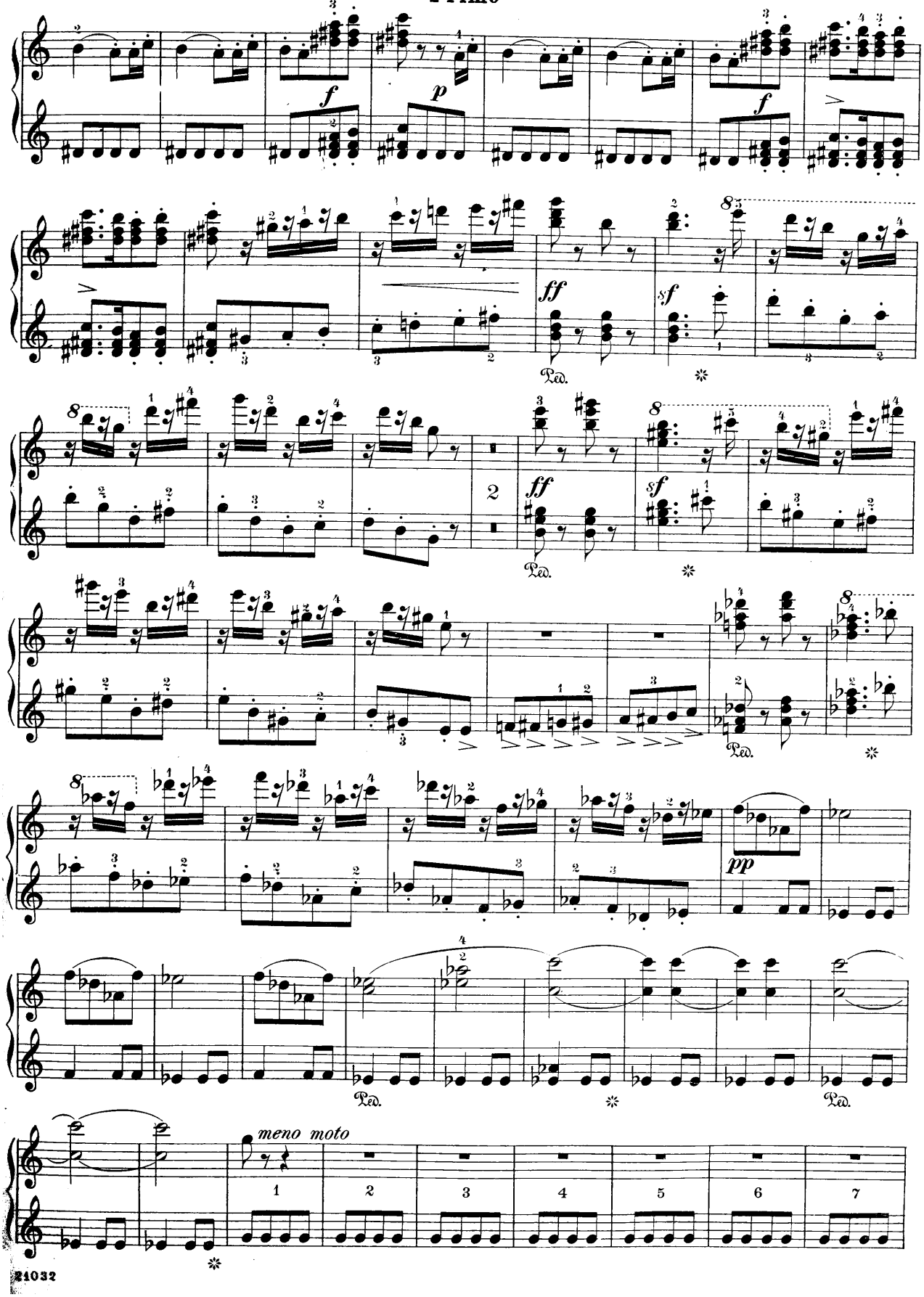
f
p
f
ff
sf
Ped.
ff
sf
Ped.
pp
Ped.
Ped.
meno moto
1
2
3
4
5
6
7

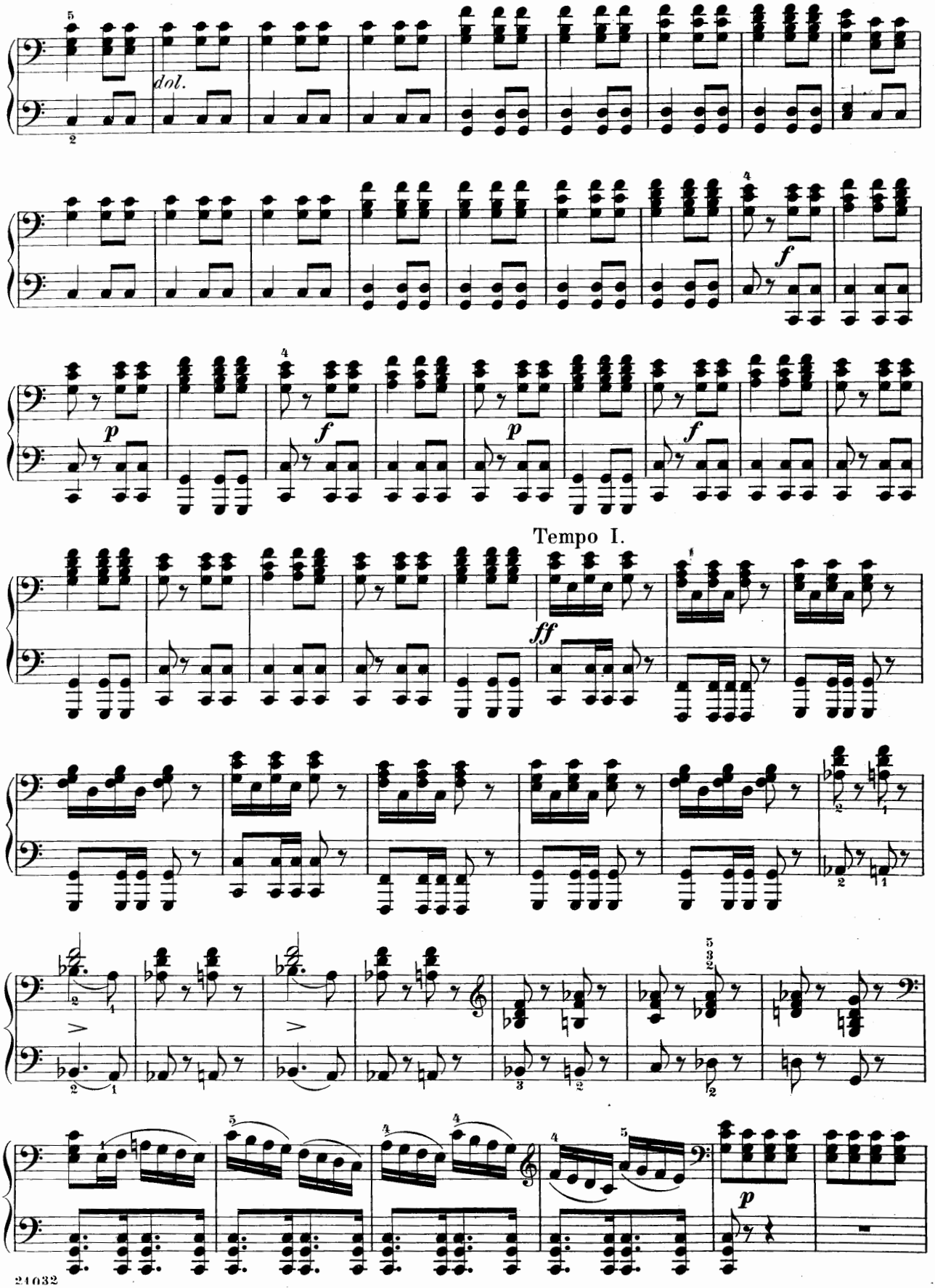
dol.
f
p
f
p
f
Tempo I.
ff
p

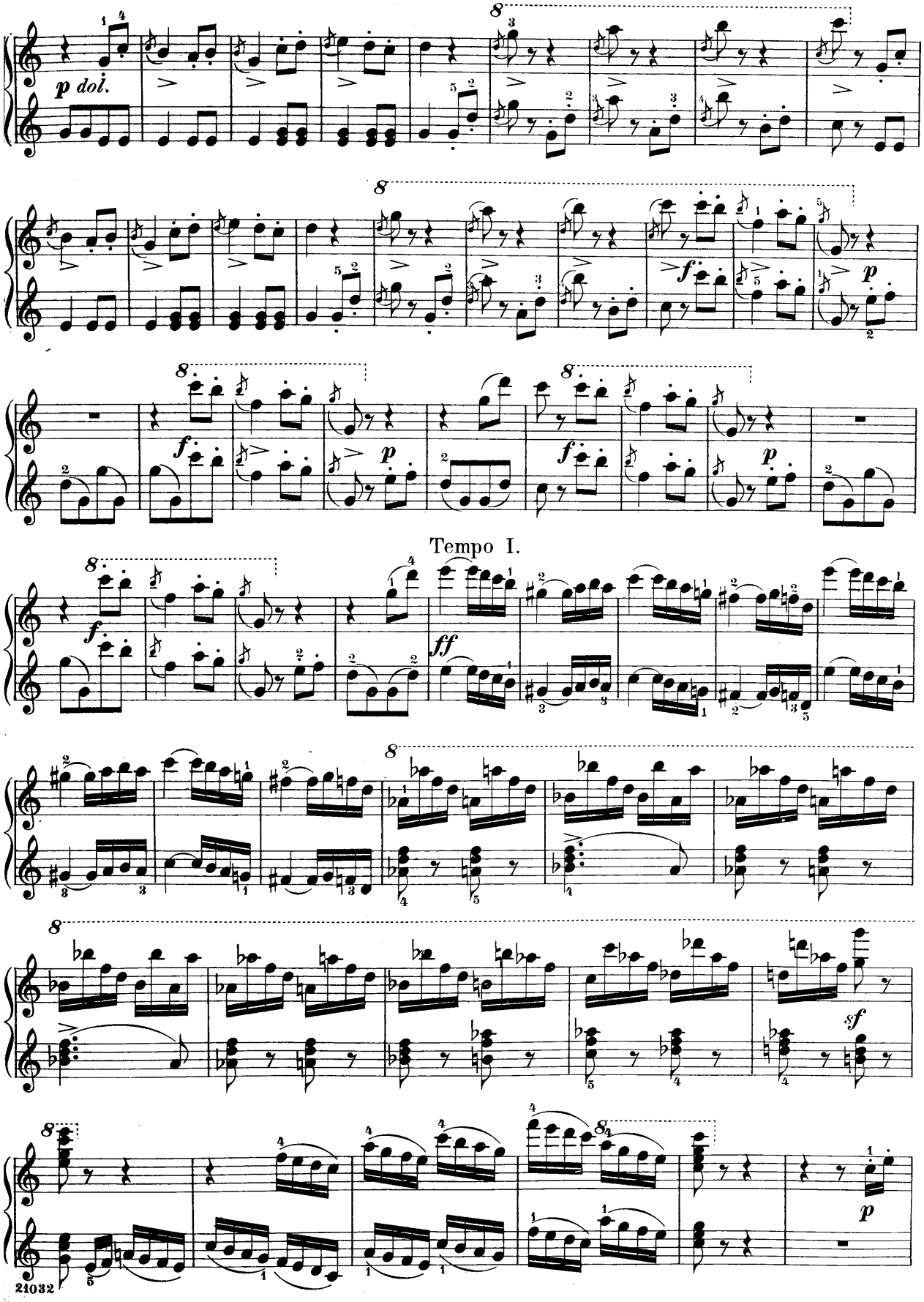
p dol.
f
p
f
p
Tempo I.
f
ff
sf
p

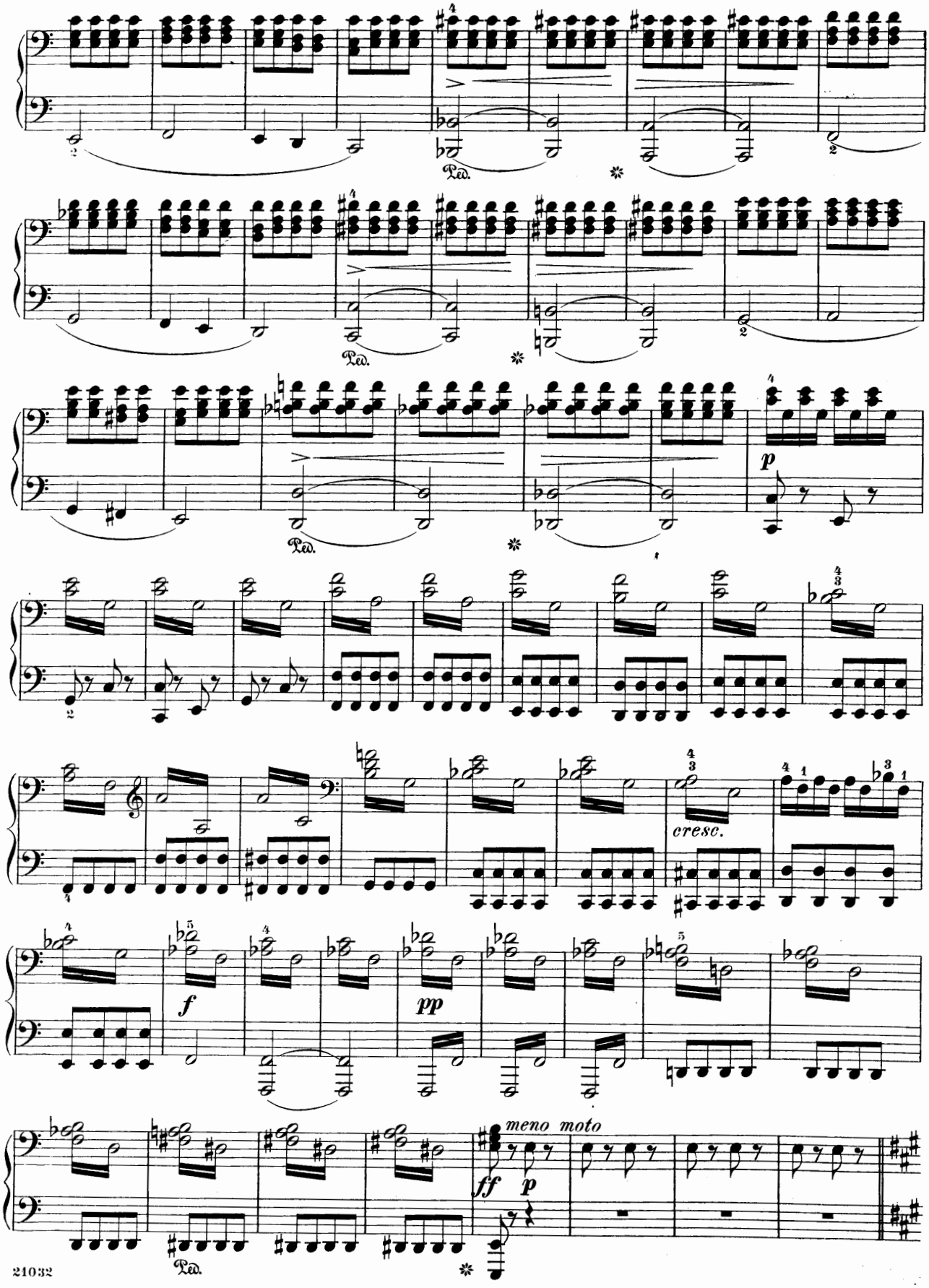
Ped.
Ped.
Ped.
p
cresc.
f
pp
ff
p
meno moto
Ped.

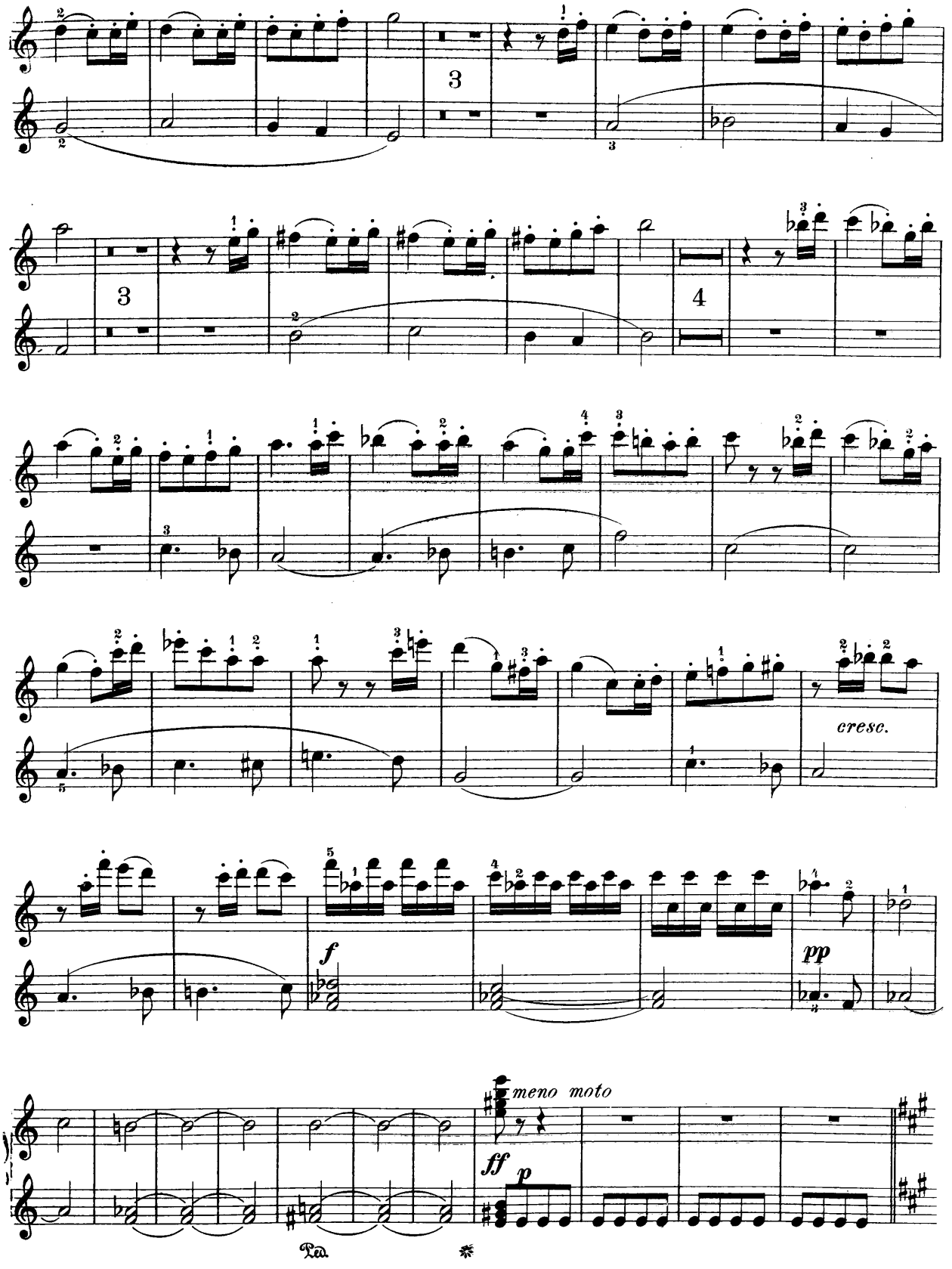
3
3
4
cresc.
f
pp
meno moto
ff
p
Ped.

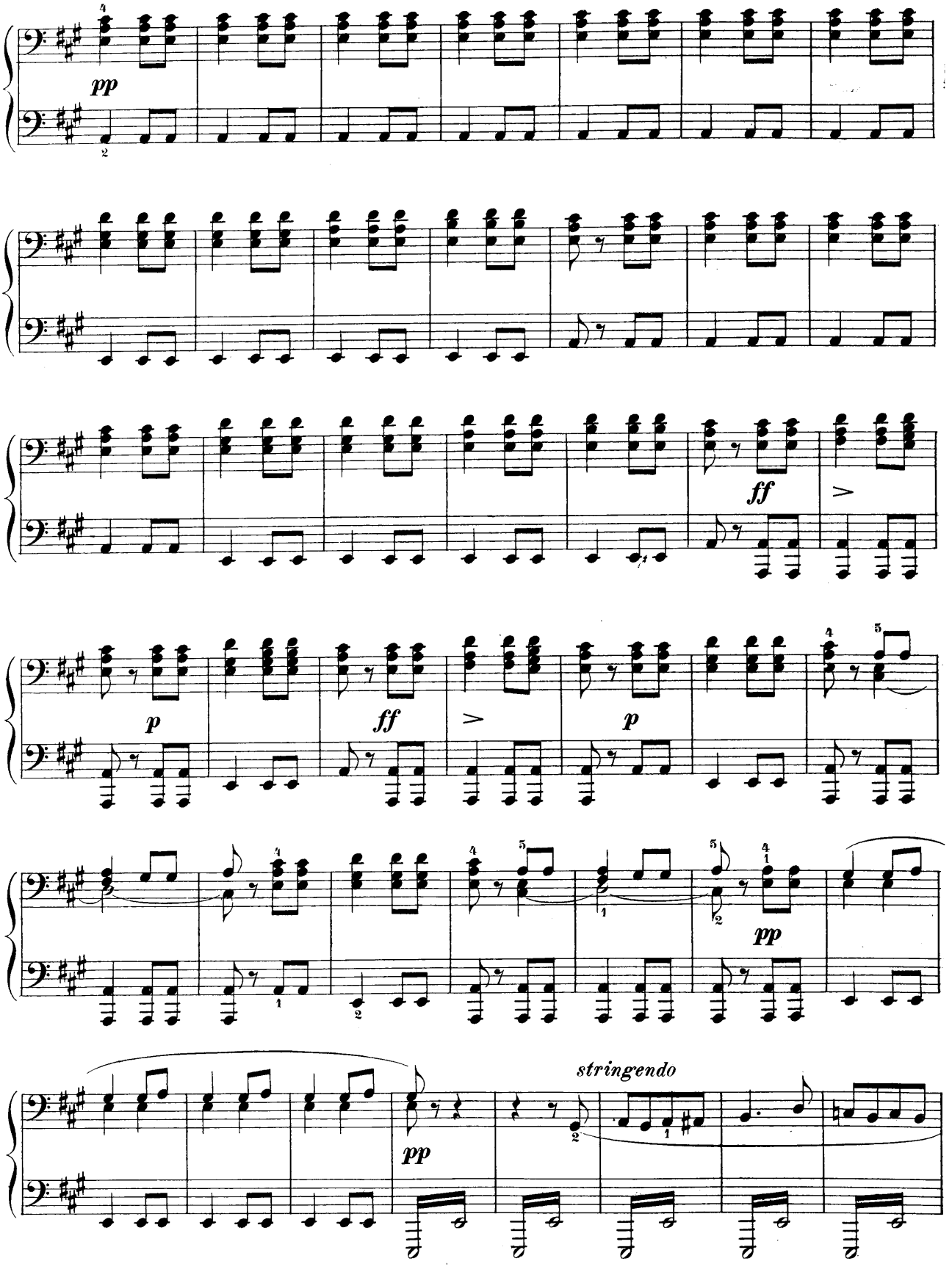
pp
ff
p
ff
p
pp
stringendo
pp

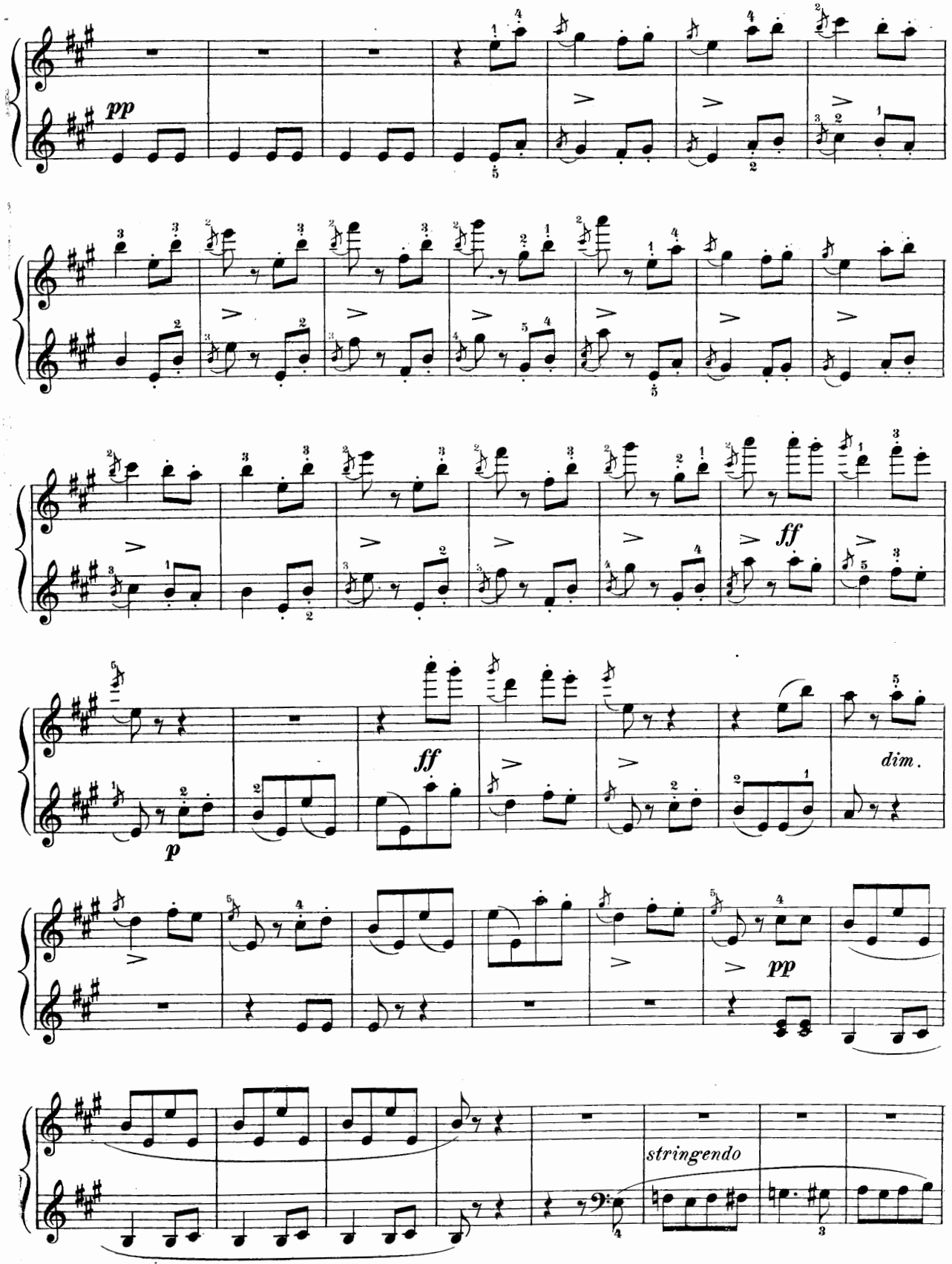
pp
ff
p
ff
dim.
pp
stringendo

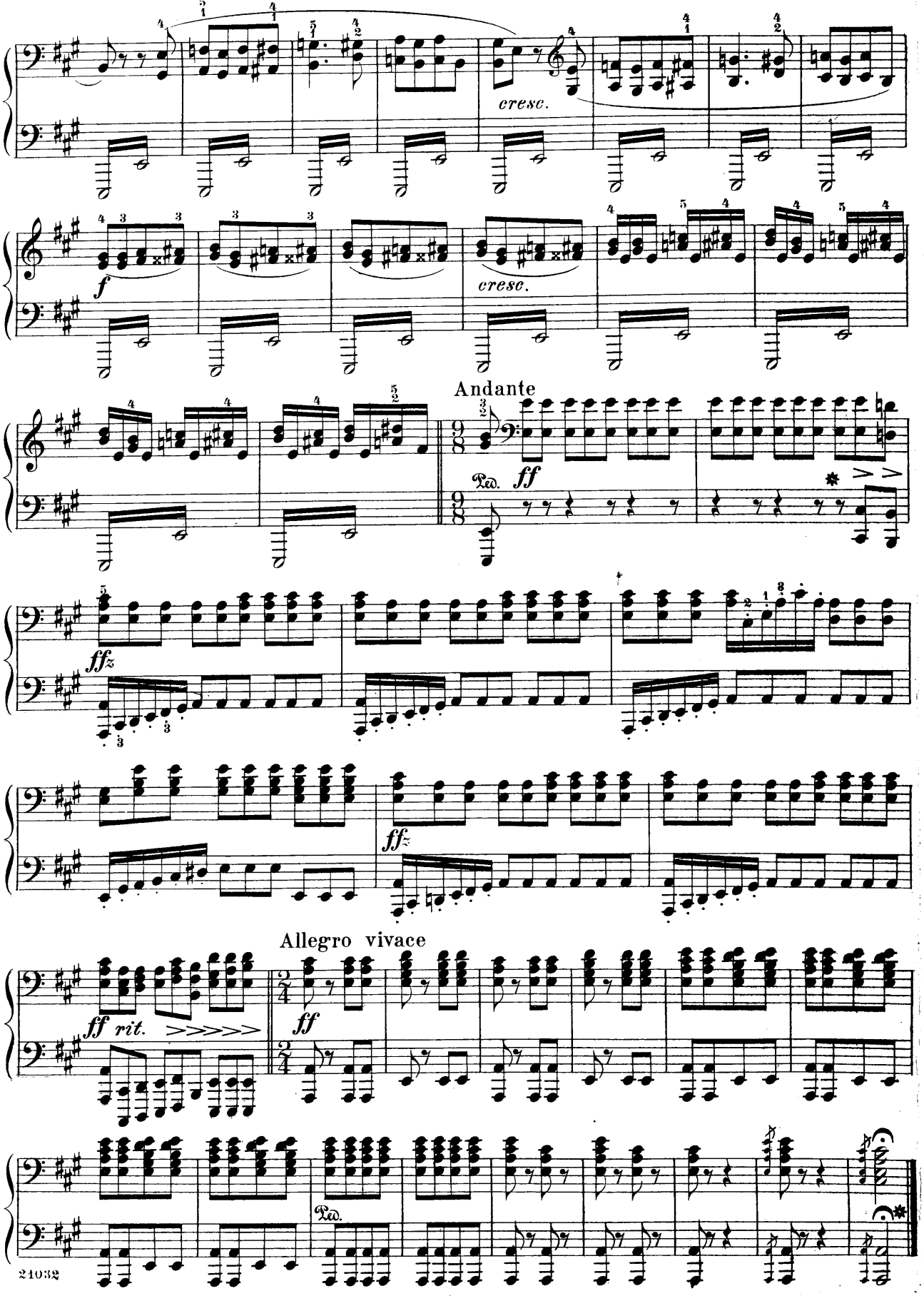
cresc.
f
cresc.
Andante
Ped. ff
ffz
ffz
Allegro vivace
ff rit.
ff
Ped.

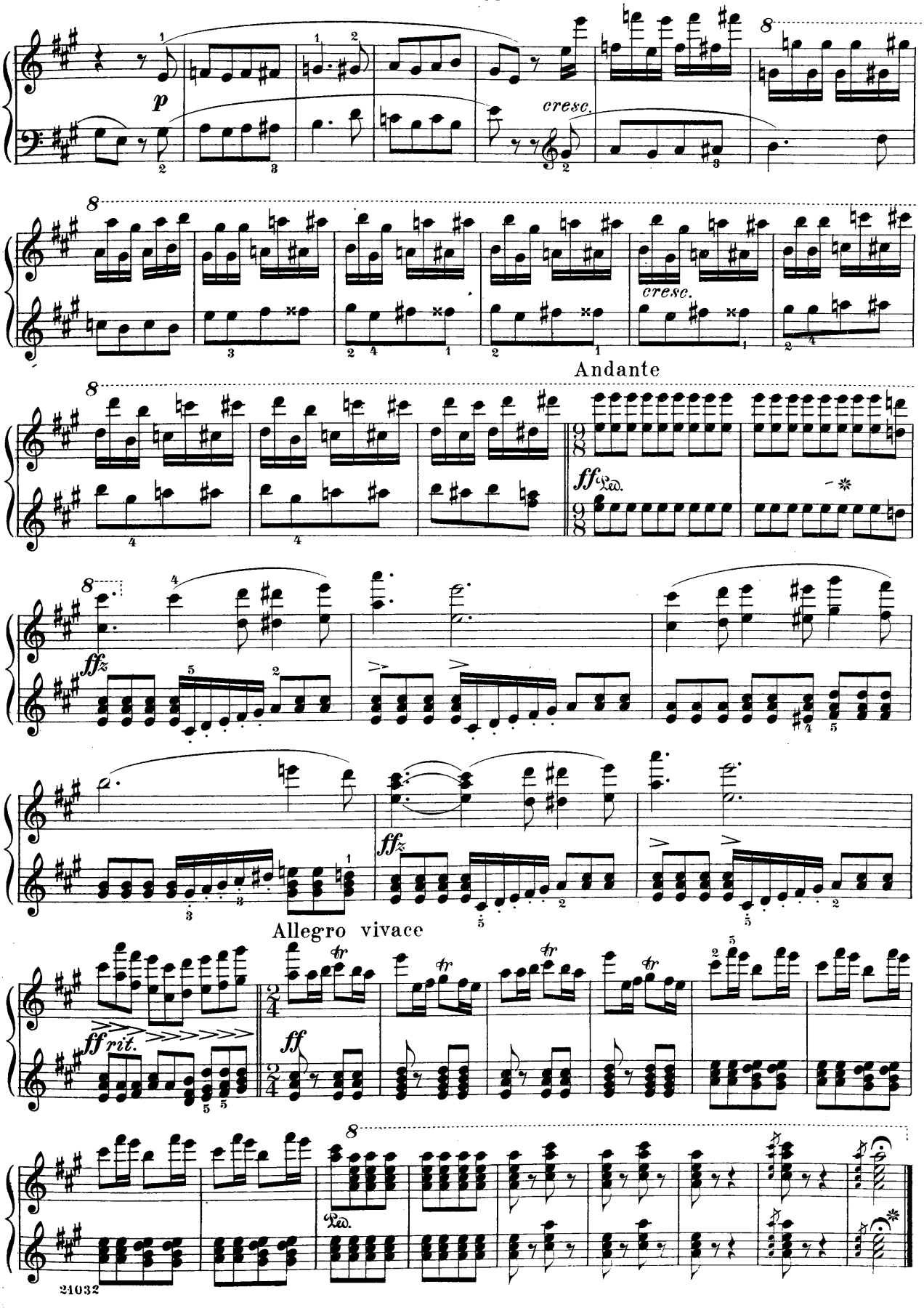
p
cresc.
cresc.
Andante
ff
Ped.
ffz
ffz
Allegro vivace
ff rit.
ff
Ped.

Overture to the Opera
Alessandro Stradella

Edited and fingered by
Louis Oesterle

Secondo

Andante quasi adagio

F. von FLOTOW

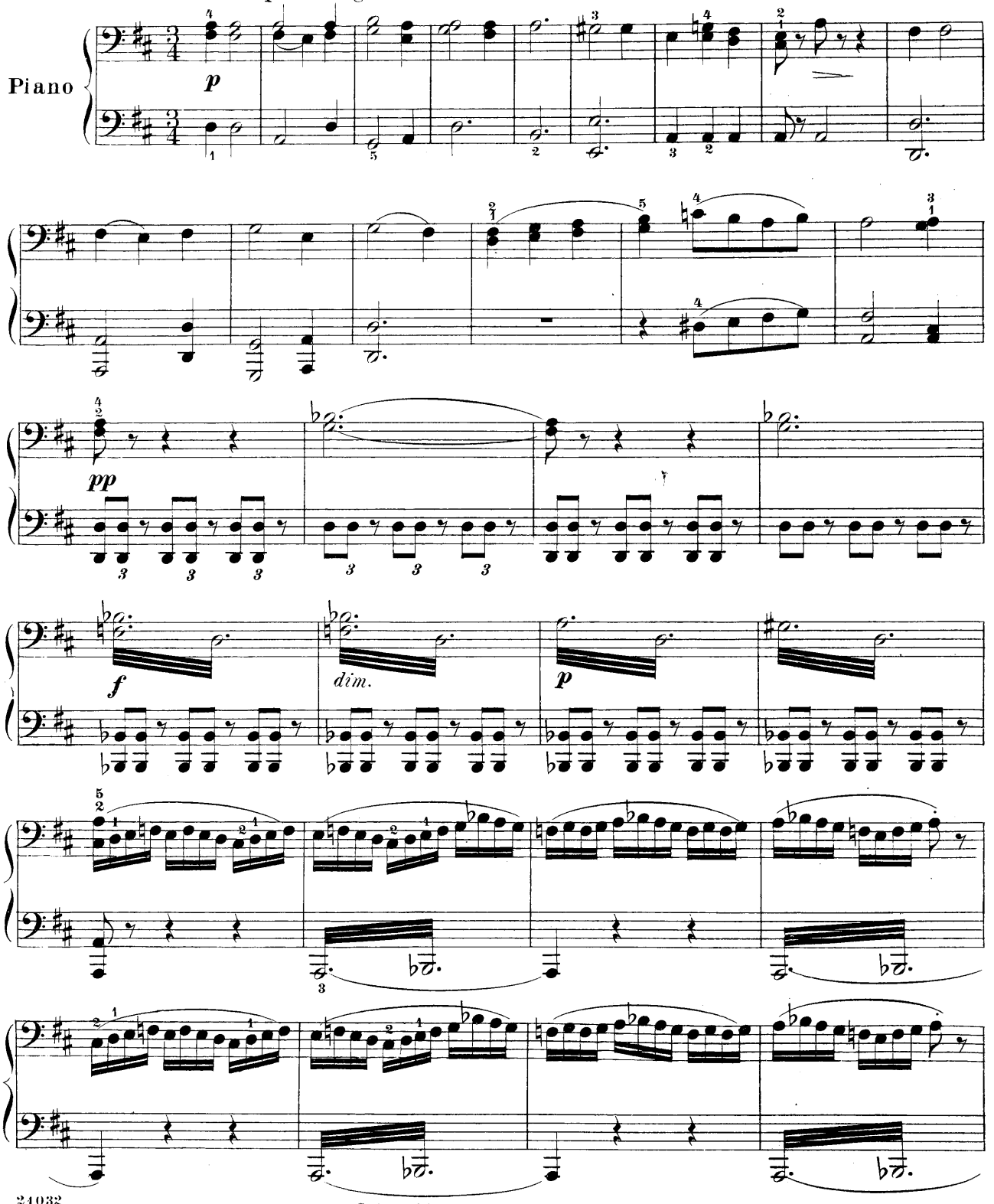

Copyright, 1903, by G. Schirmer.

Overture to the Opera
Alessandro Stradella

Edited and fingered by
Louis Oesterle

Primo

F. von FLOTOW

Andante quasi adagio

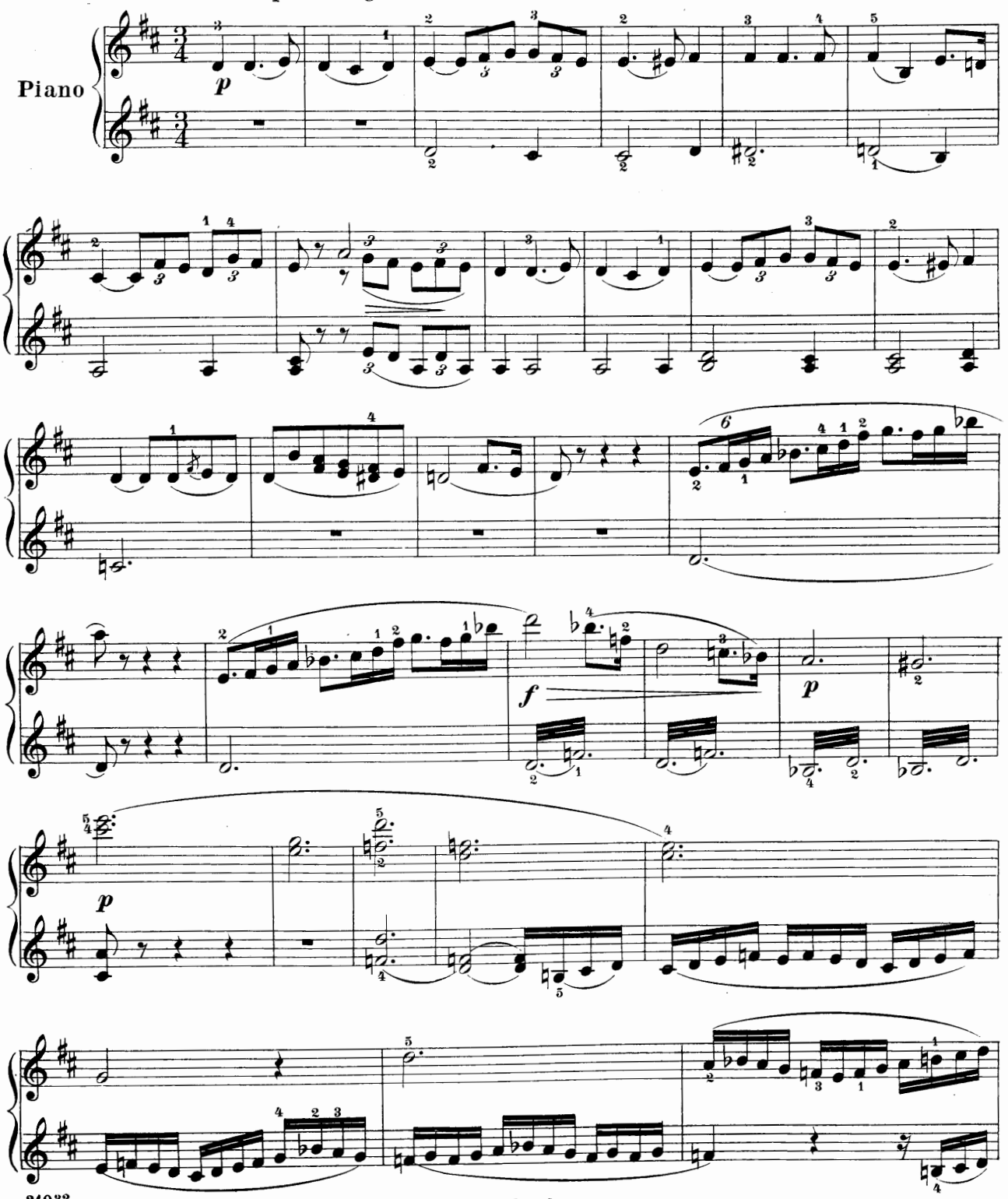

Copyright, 1903, by G. Schirmer.

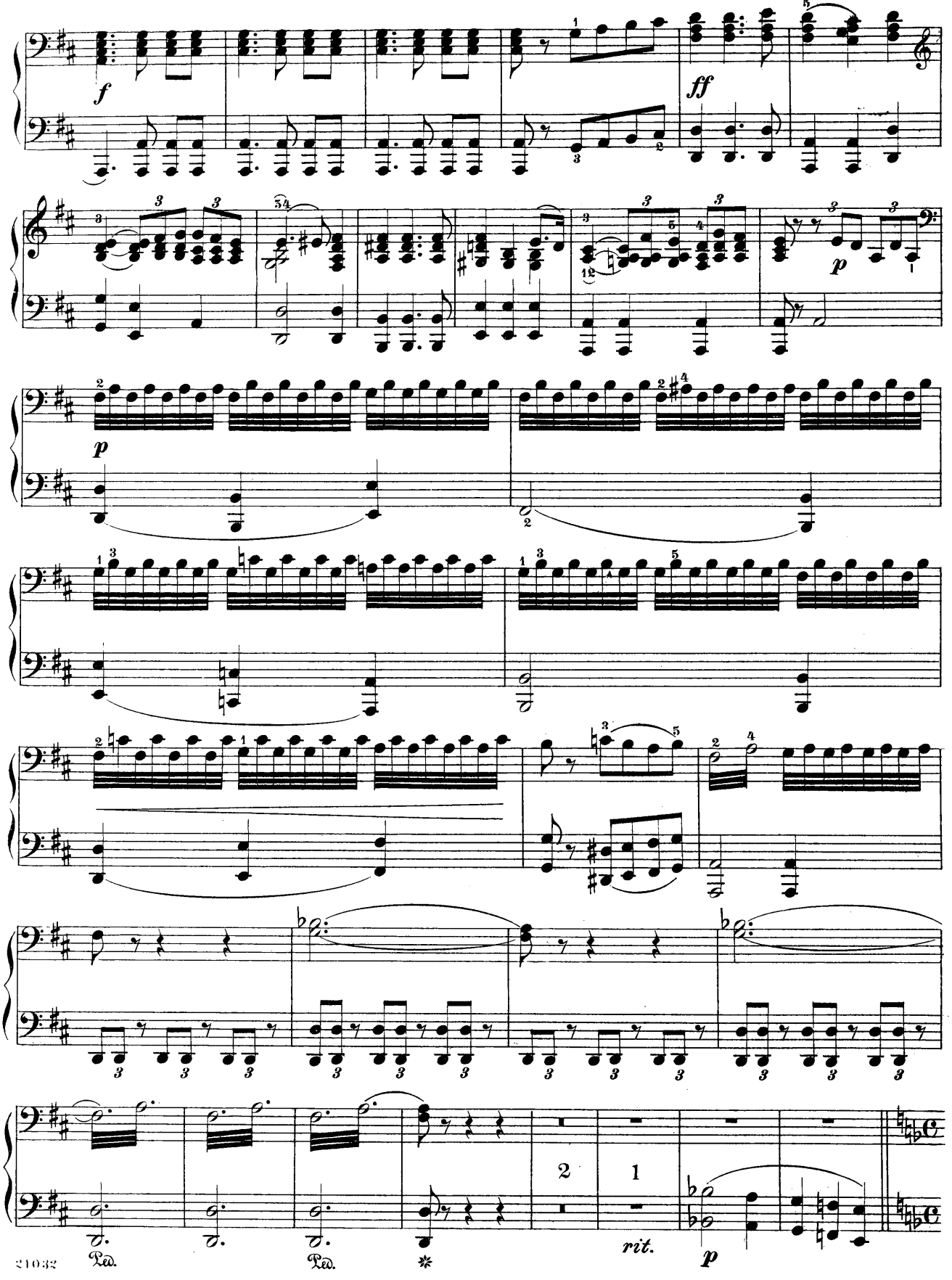
f
ff
p
p
2
1
rit.
p
Ped.
Ped.
*

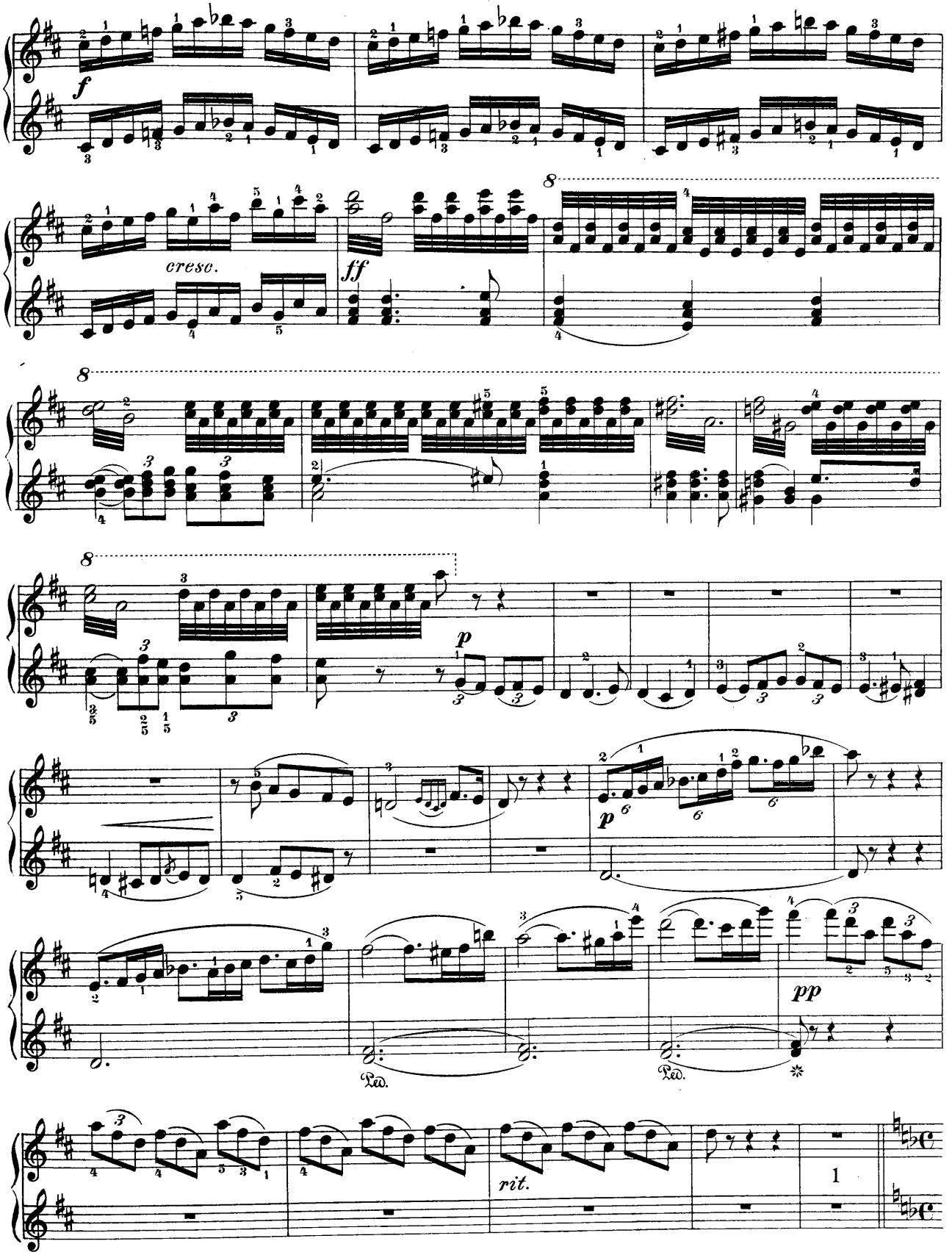
f
cresc.
ff
8
p
pp
Ped.
Ped.
rit.

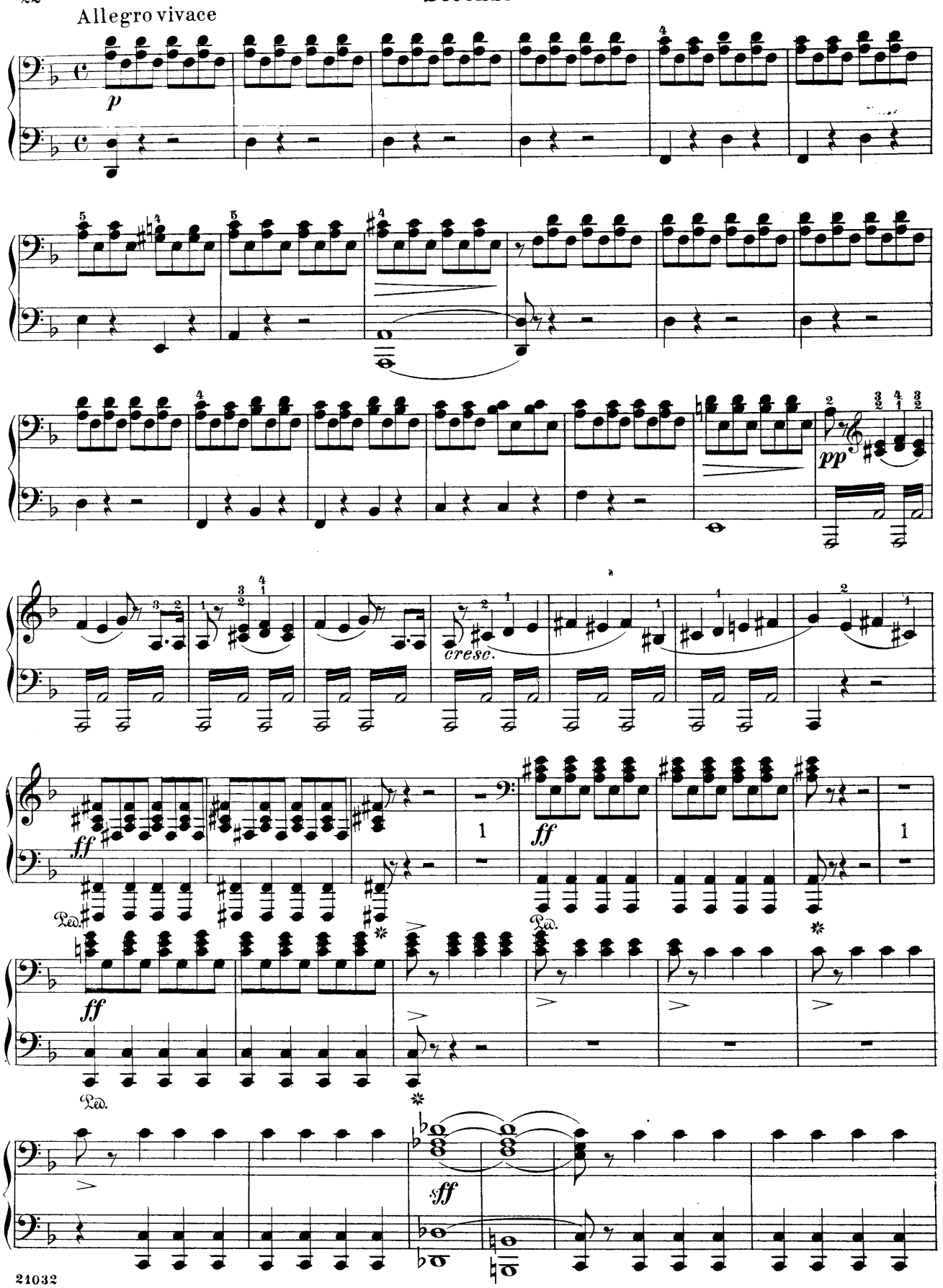
Allegro vivace
p
pp
cresc.
ff
Ped.
sff

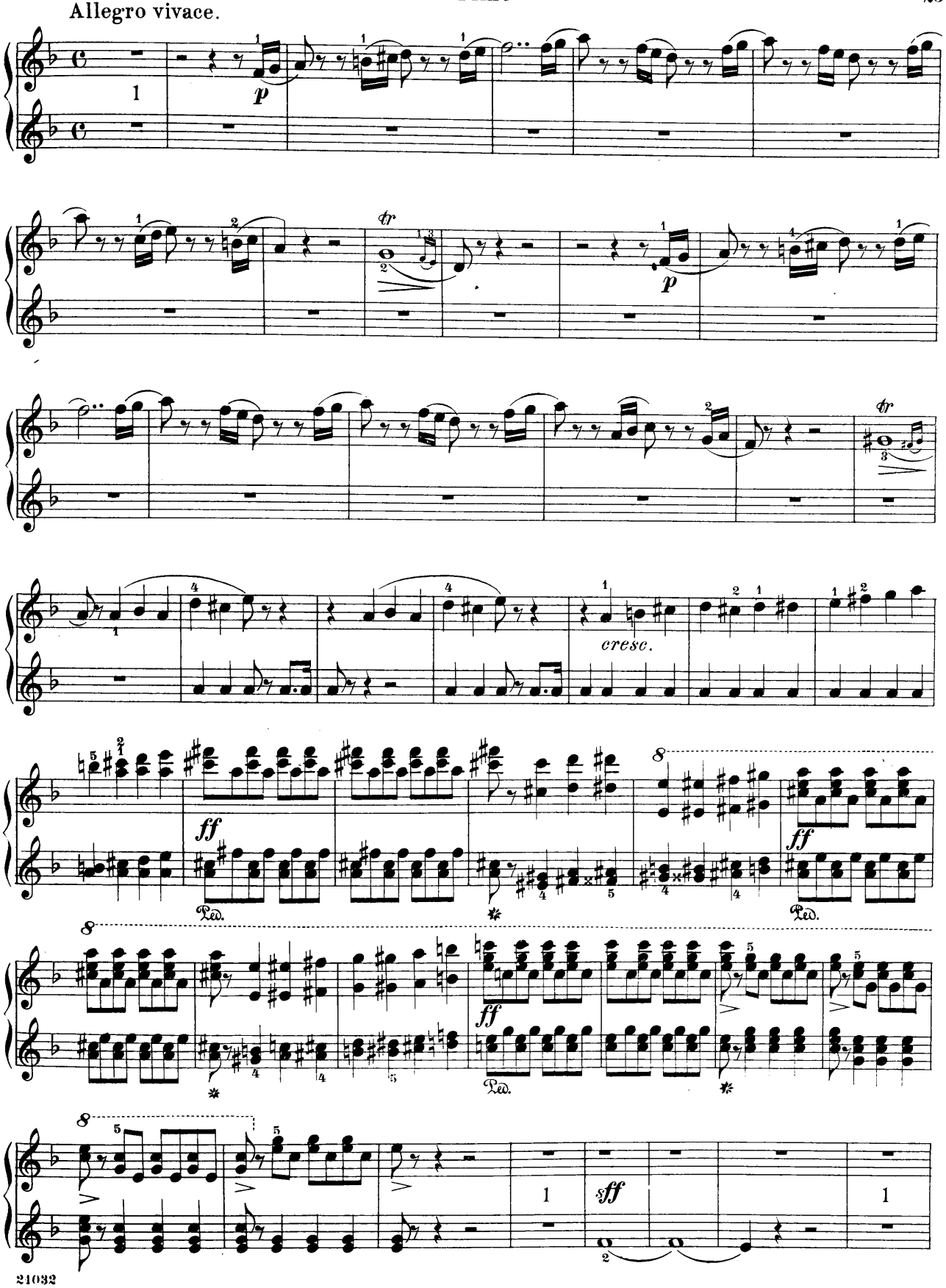
Allegro vivace.
p
tr
p
cresc.
ff
Ped.
ff
Ped.
ff
Ped.
sff

Secondo

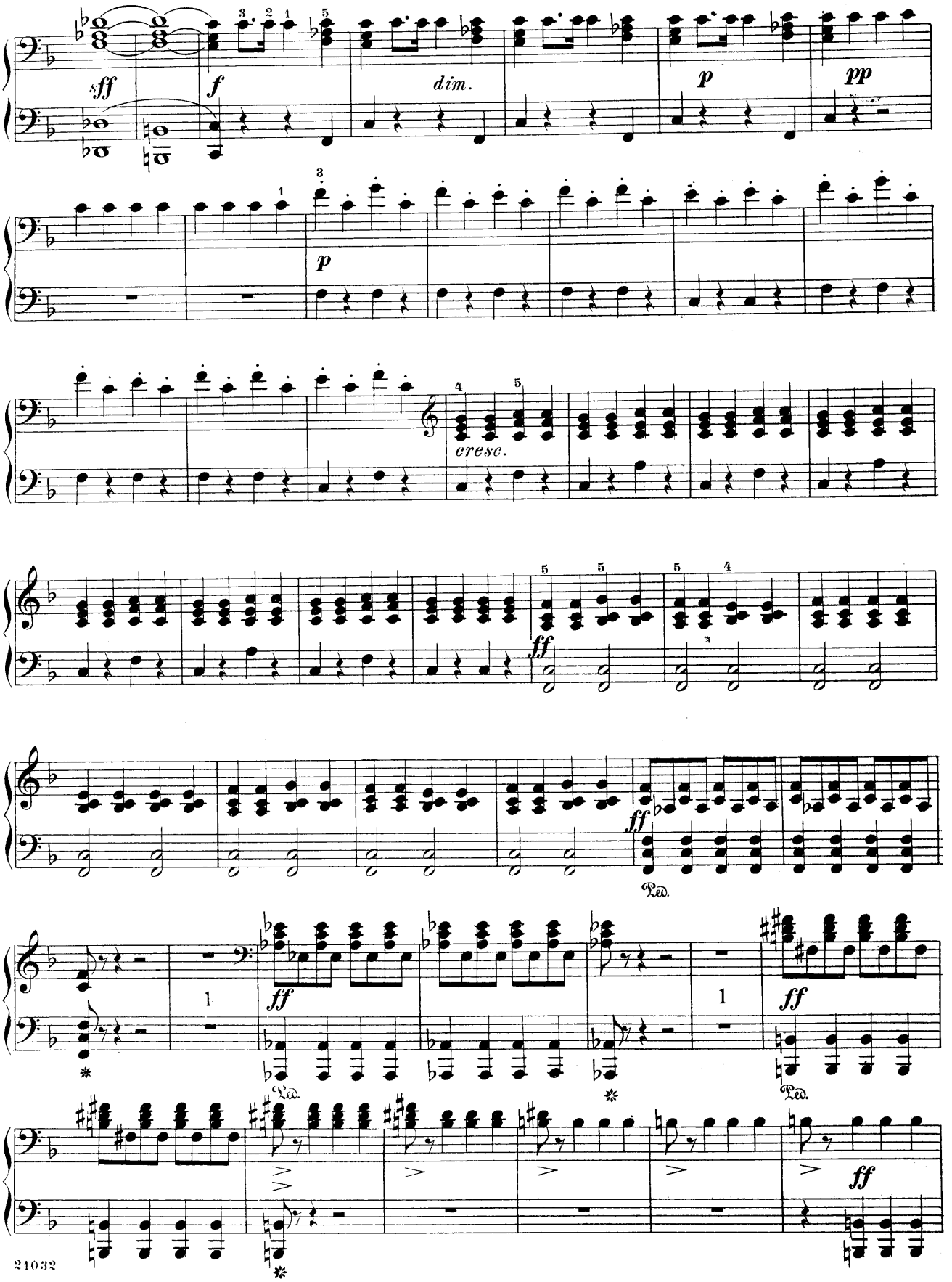

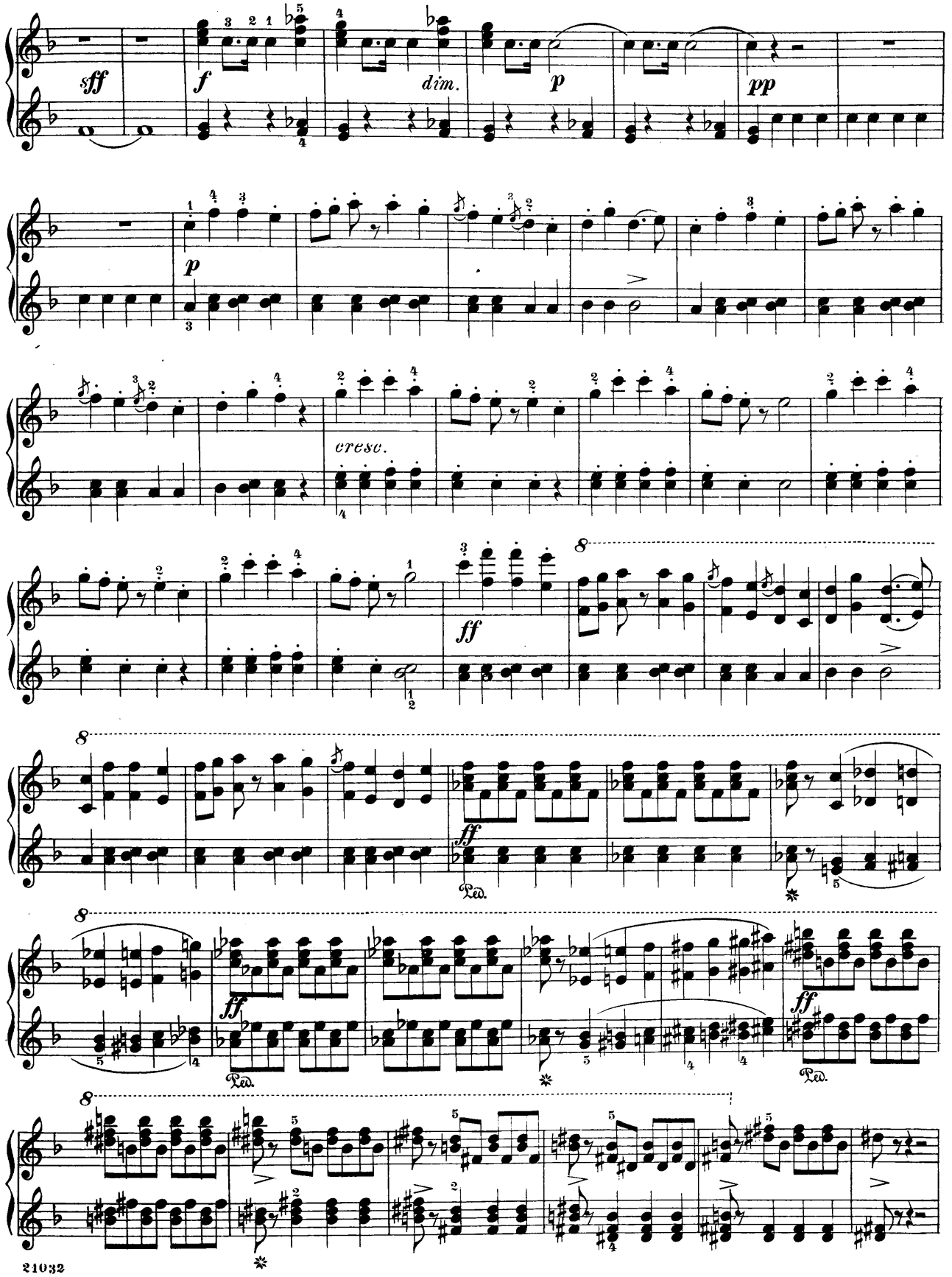
sff
f
dim.
p
pp
p
cresc.
ff
ff
ff
ff
Ped.
Ped.
Ped.

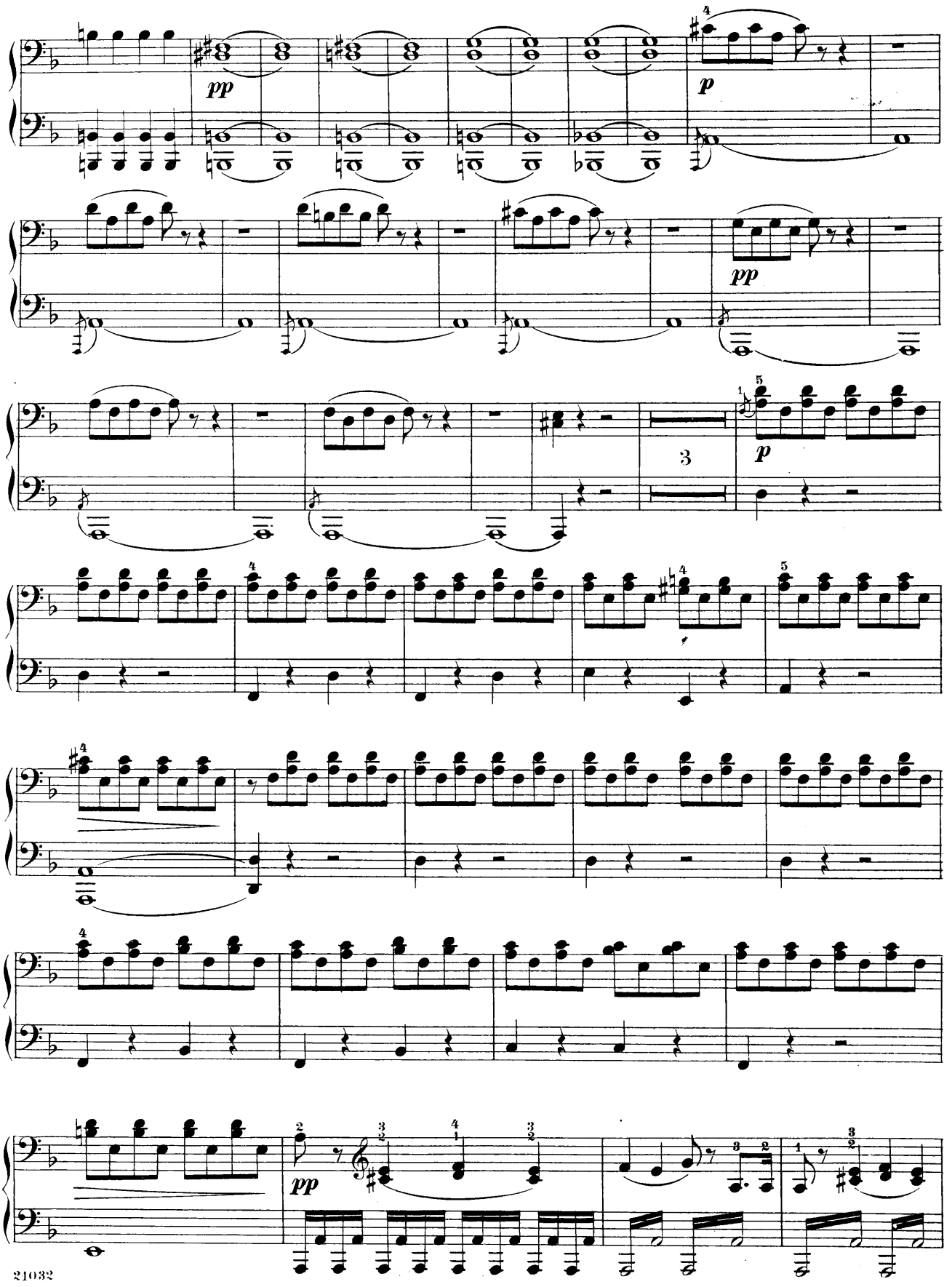
pp
p
pp
3
p
pp

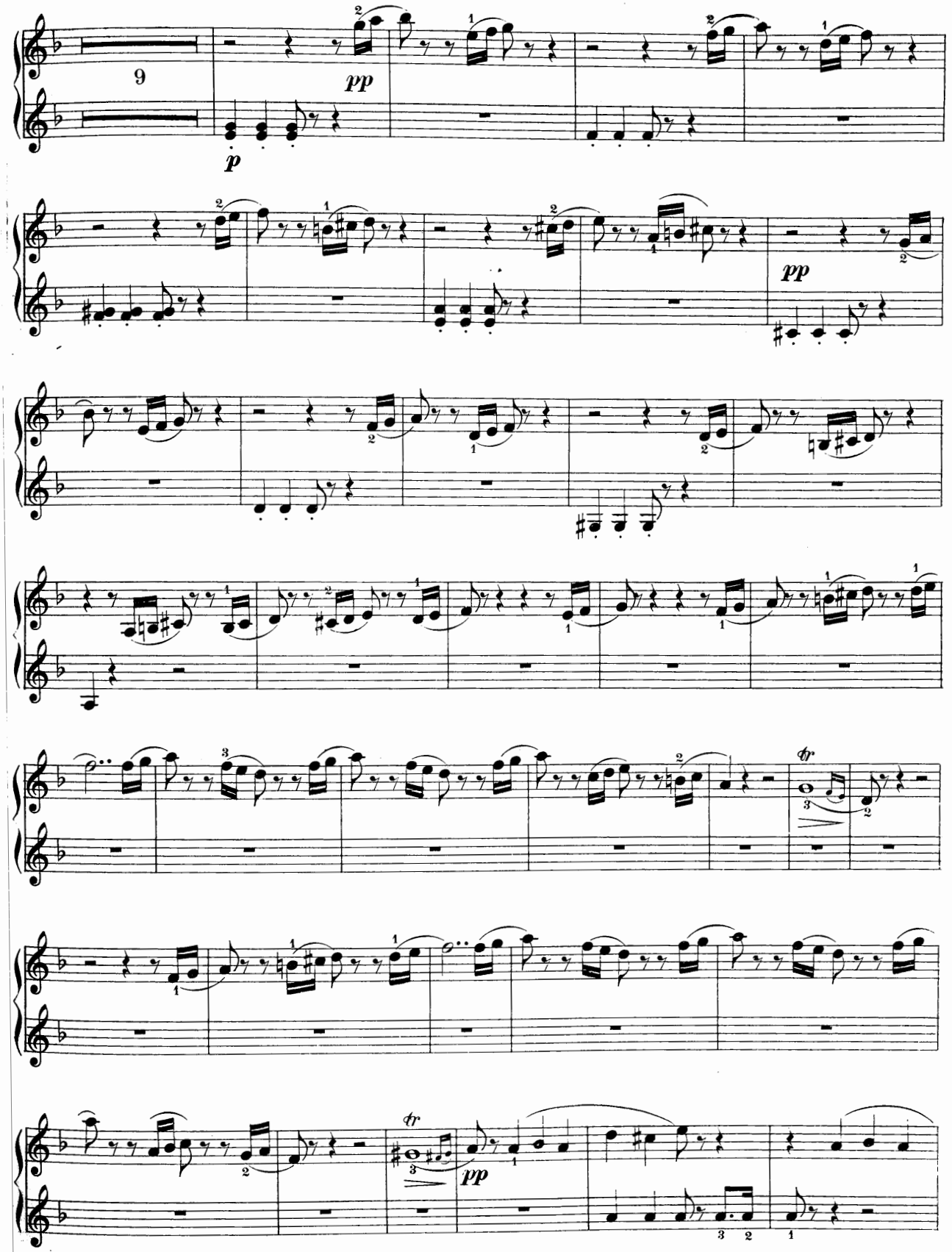
9
pp
p
pp
pp
tr
tr
pp

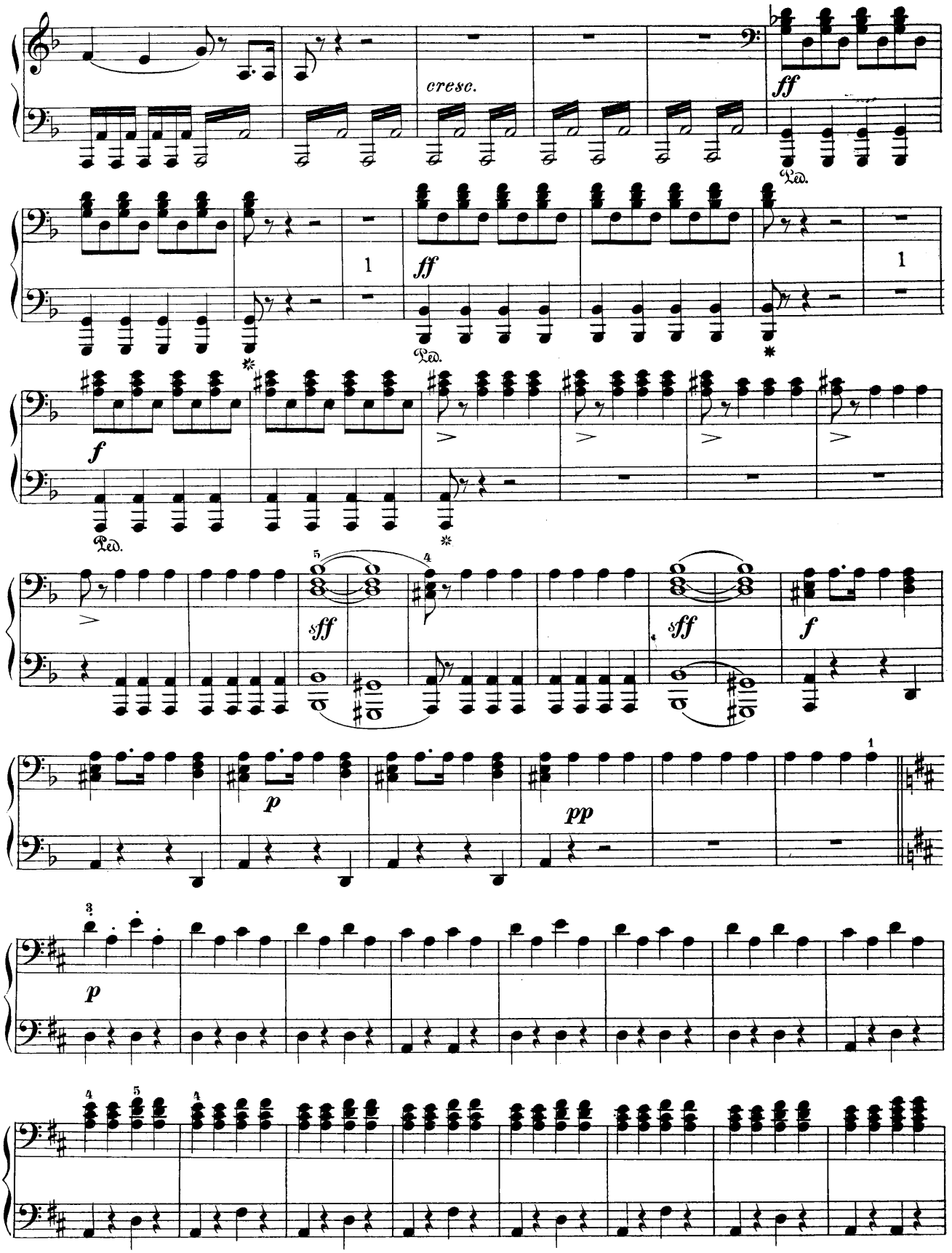
cresc.
ff
Ped.
1
ff
Ped.
1
f
Ped.
sff
sff
f
p
pp
1
p

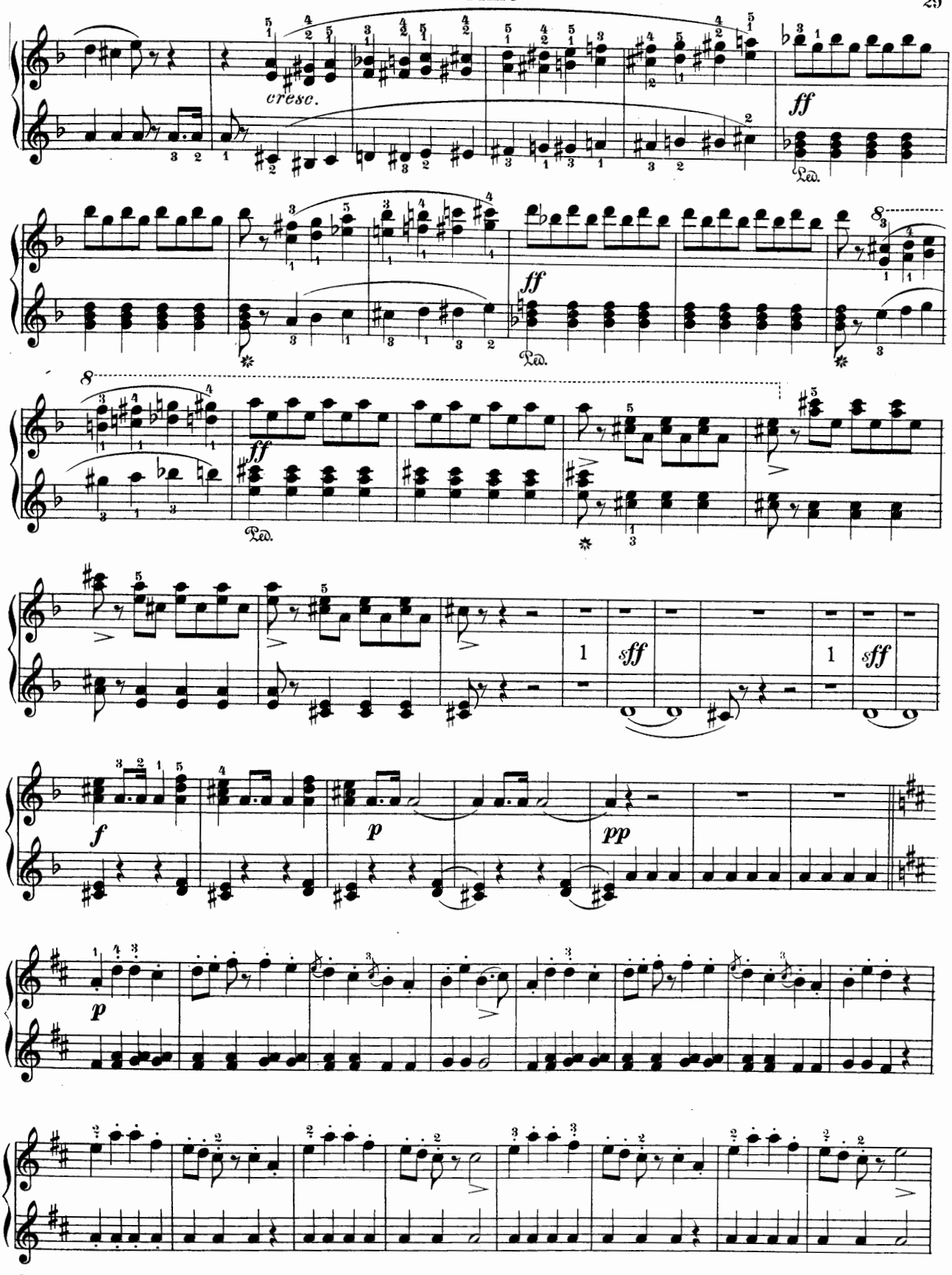
cresc.
ff
Ped.
ff
Ped.
ff
Ped.
1
sff
1
sff
f
p
pp
p

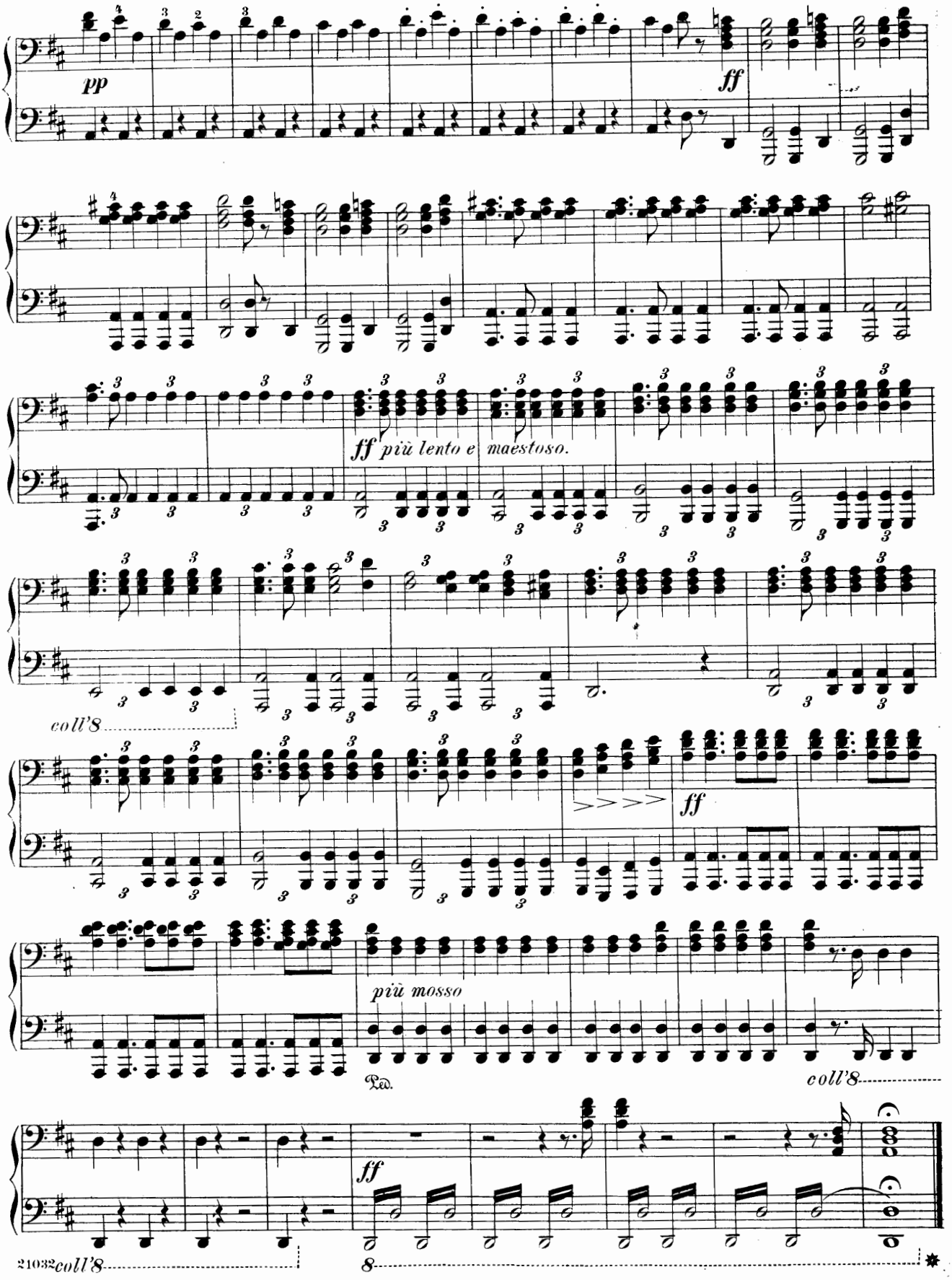
pp
ff
ff più lento e maestoso.
coll'8
ff
più mosso
Ped.
coll'8
ff
coll'8
8

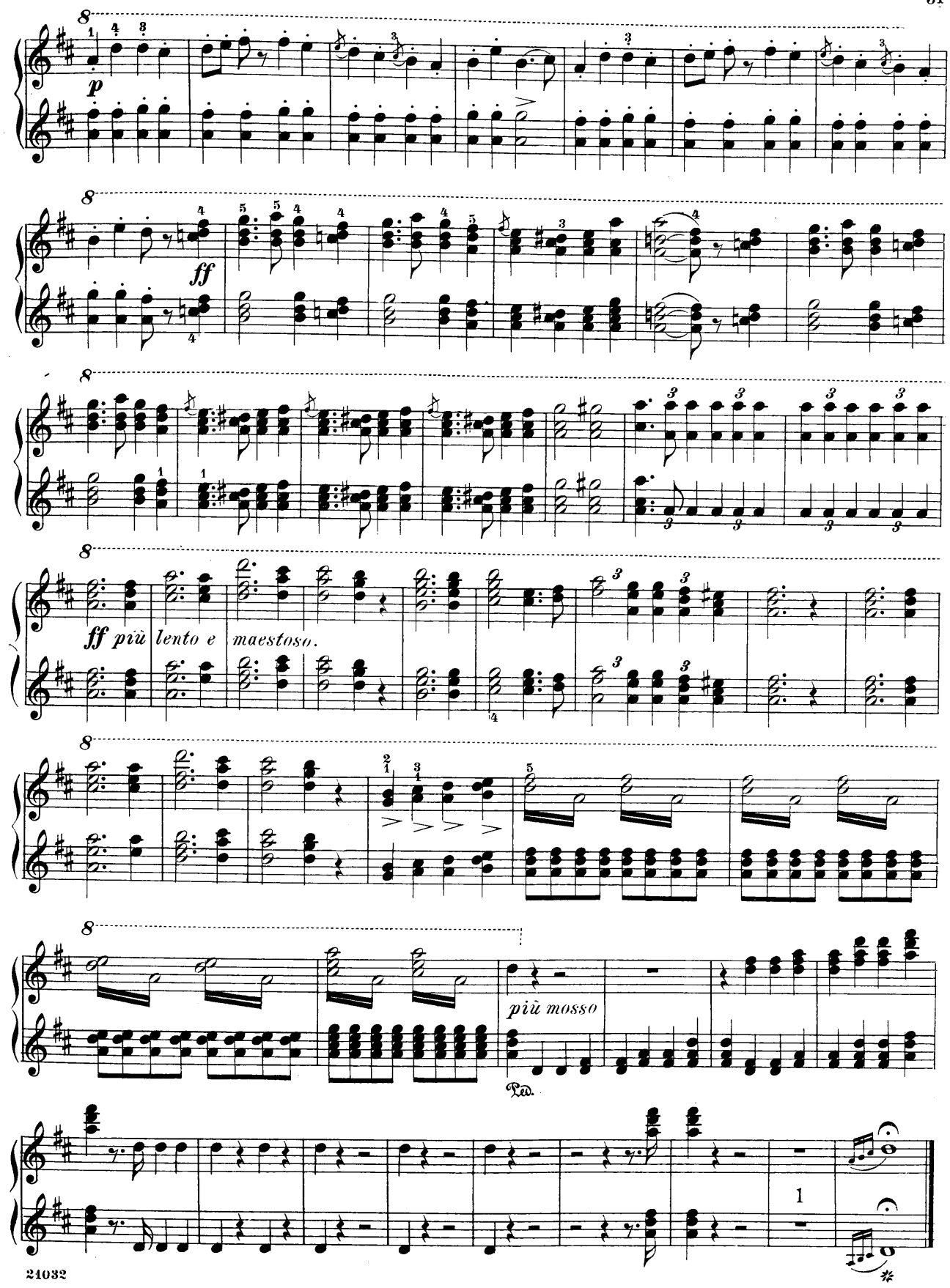

85596

Overture to the Opera
The Merry Wives of Windsor
Die lustigen Weiber von Windsor

Edited and fingered by
Louis Oesterle

Secondo

OTTO NICOLAI

Andantino moderato.

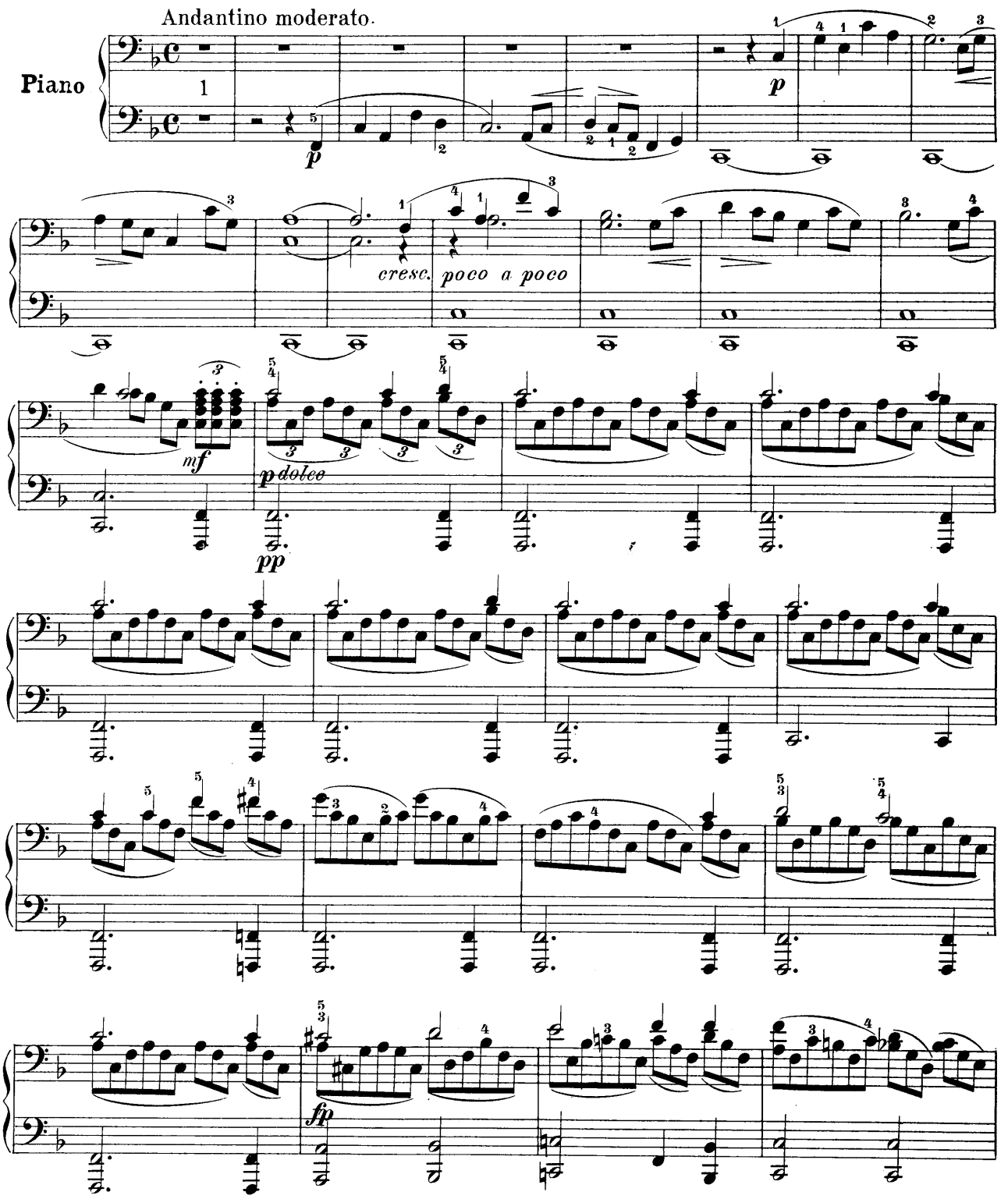

Copyright, 1909, by G. Schirmer

Overture to the Opera
The Merry Wives of Windsor
Die lustigen Weiber von Windsor

Edited and fingered by
Louis Oesterle

Primo

Andantino moderato

OTTO NICOLAI

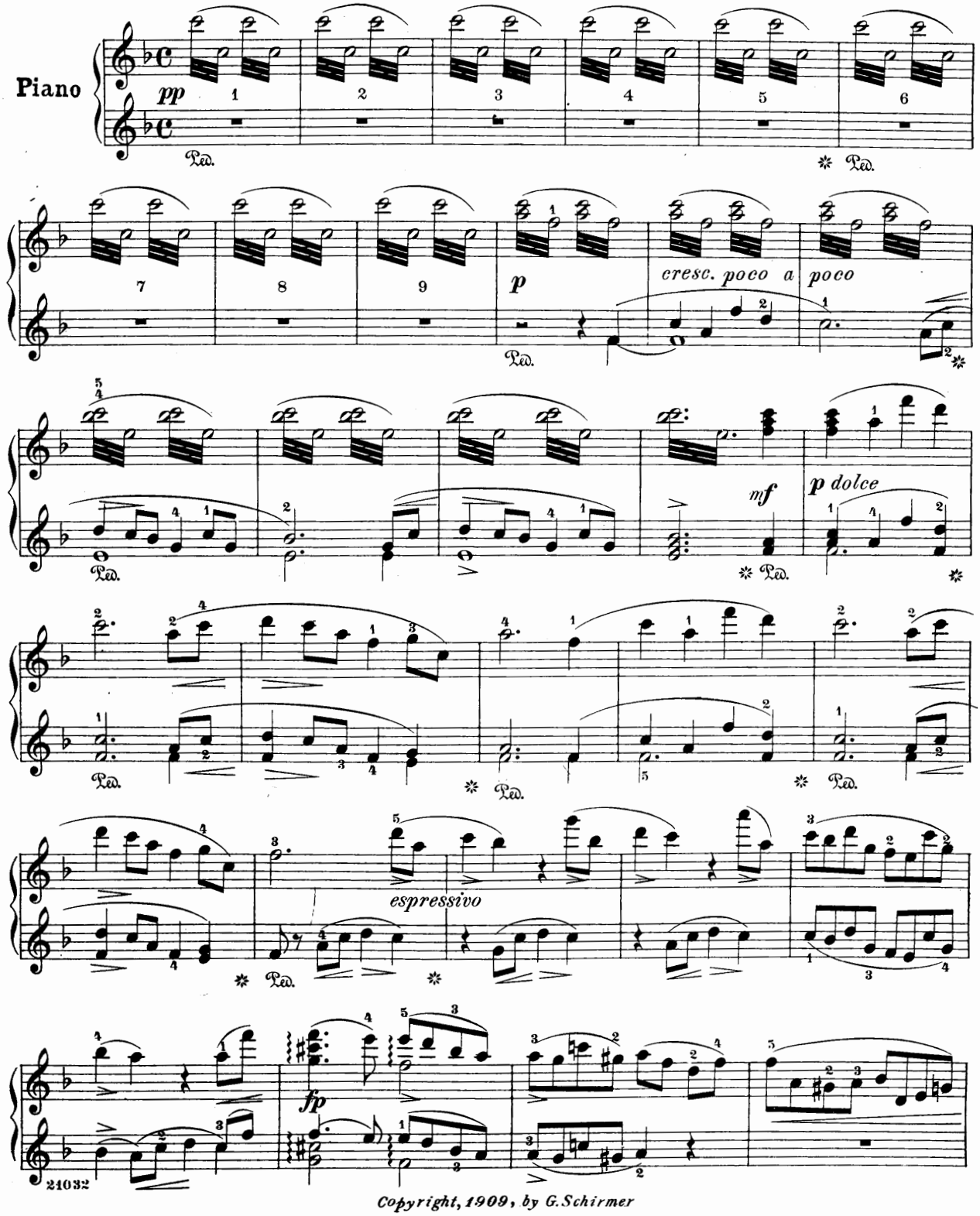

Copyright, 1909, by G. Schirmer

Poco più animato

f *p* *mfp*

cresc.

p

cresc.

p

Lento

poco rall. *più rall.*

Allegro vivace

p e leggiero

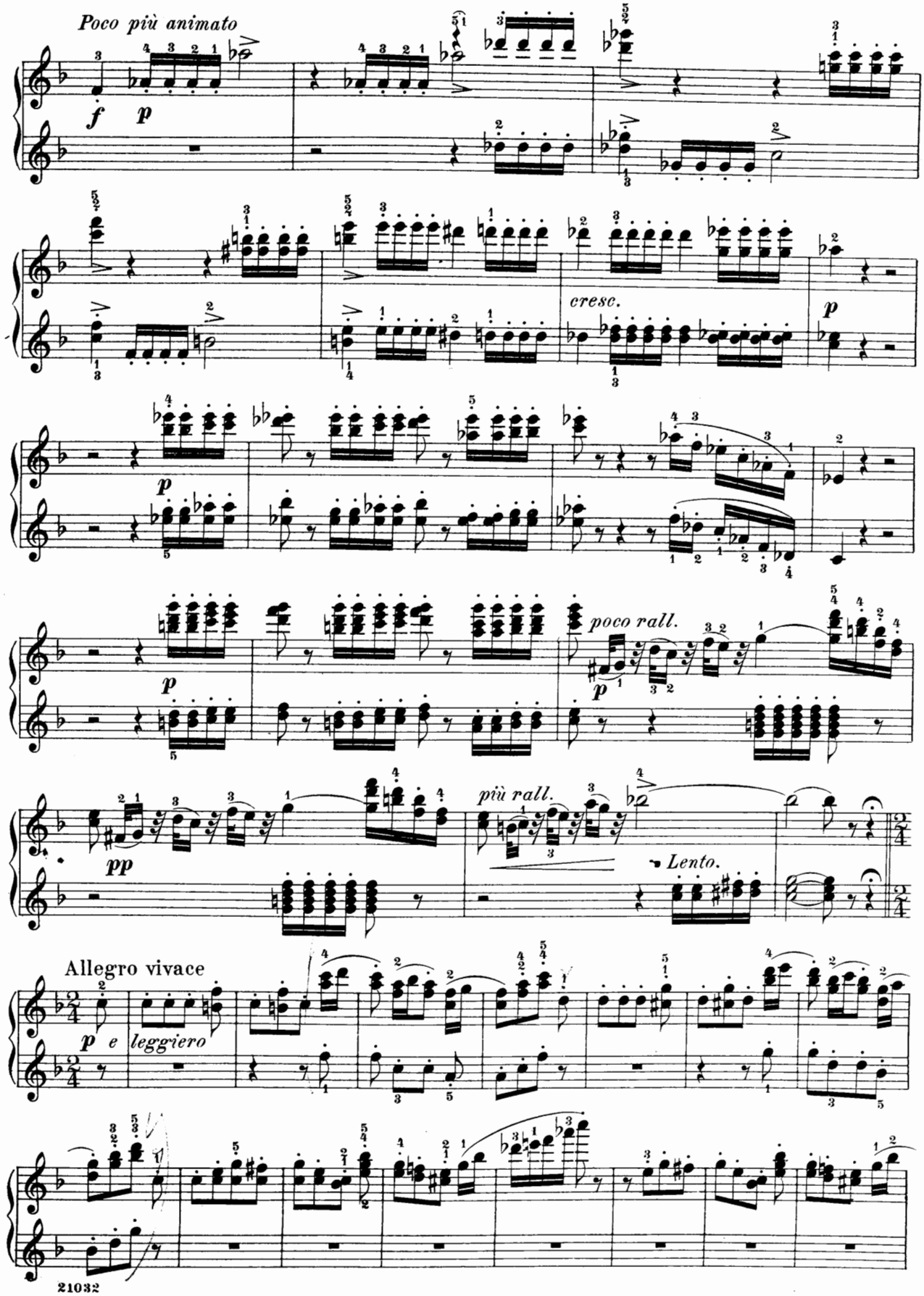
Poco più animato
f
p
cresc.
p
p
poco rall.
p
più rall.
pp
Lento.
Allegro vivace
p e leggiero

Secondo

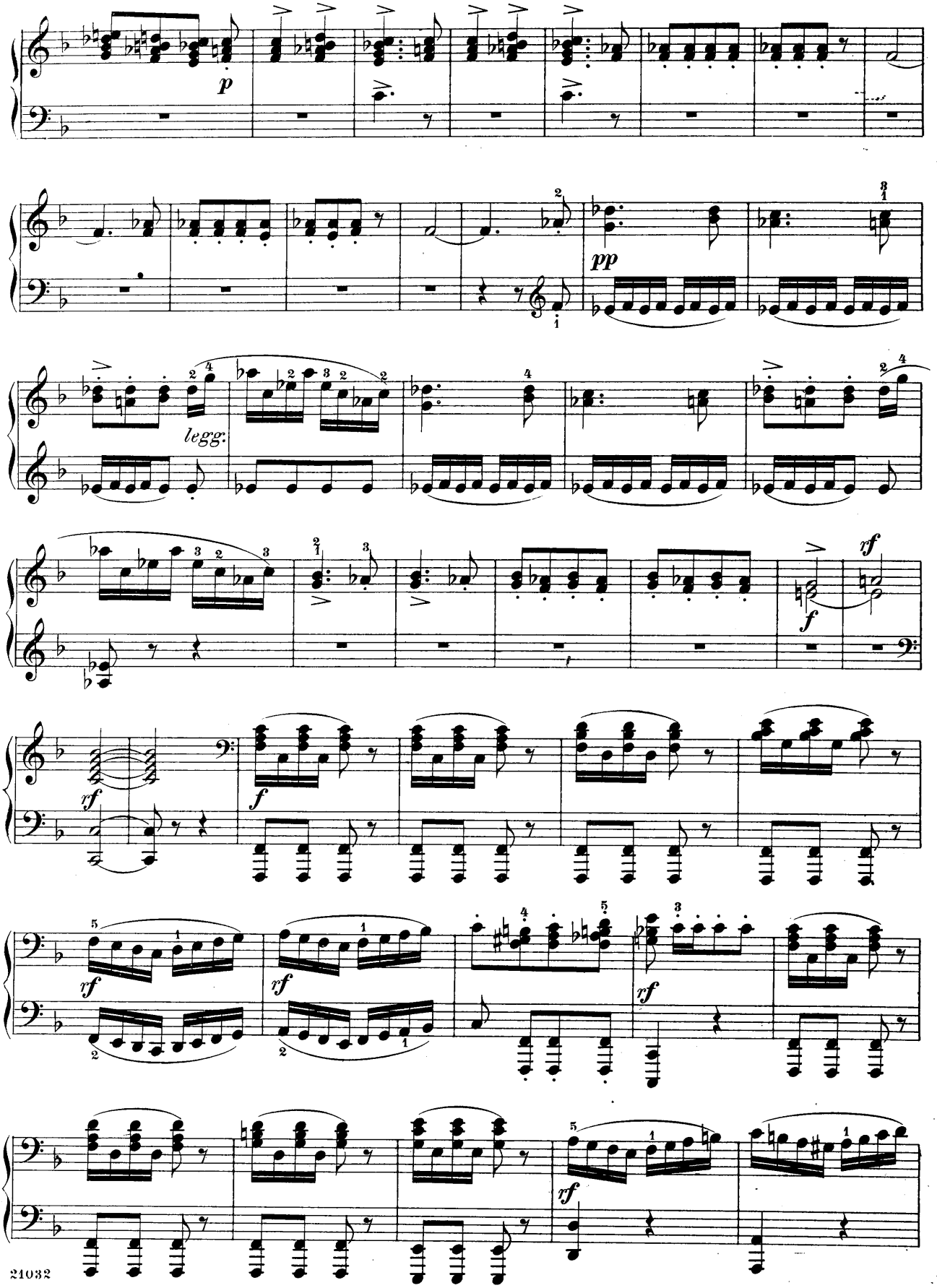

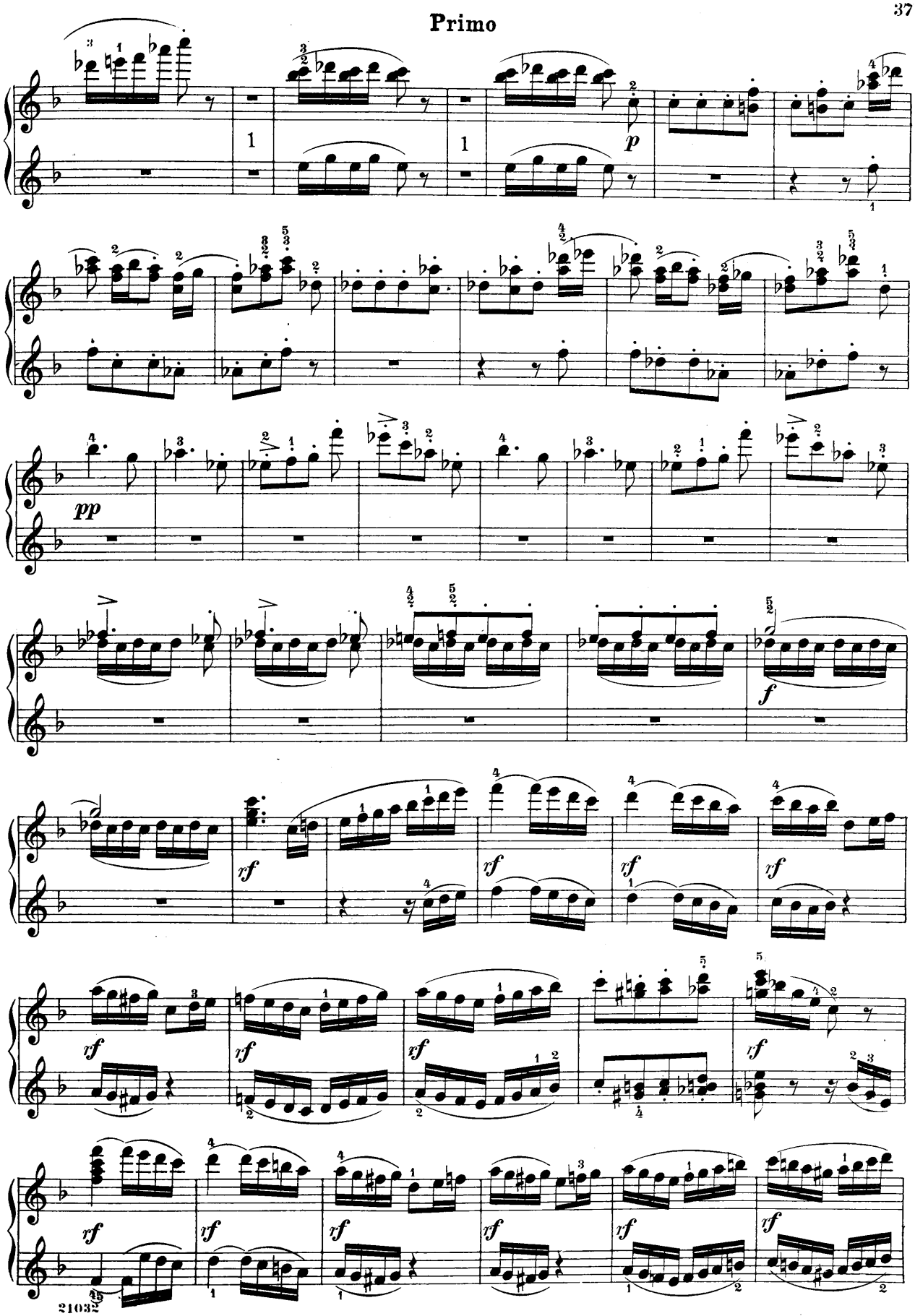
p
pp
f
rf
rf
rf
rf
rf
rf
rf
rf
rf
rf
rf
rf
rf
rf

Secondo

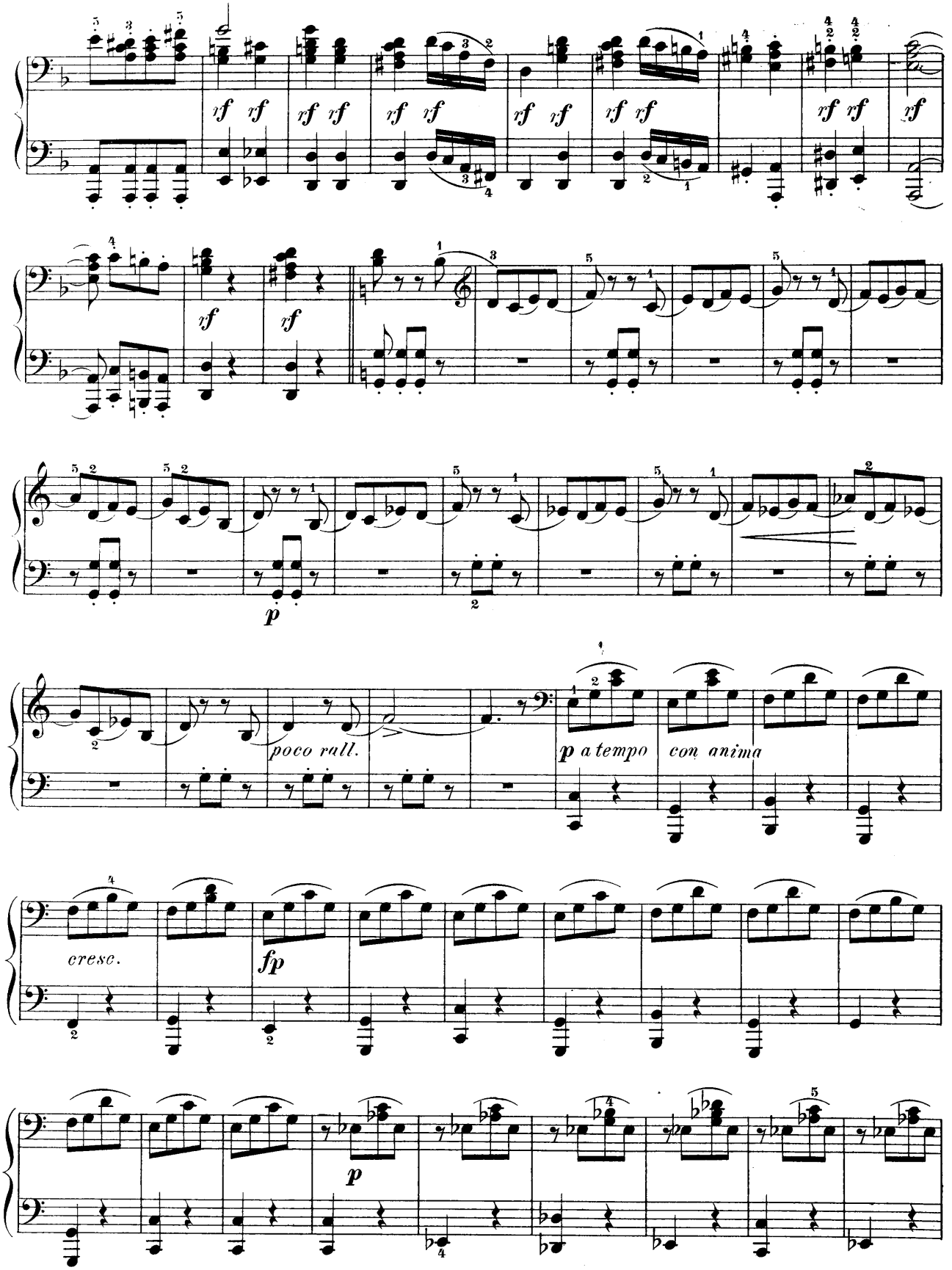
rf rf
rf rf
rf rf
rf rf
rf rf
rf rf
rf
rf
rf
p
poco rall.
p a tempo
con anima
cresc.
fp
p

Primo

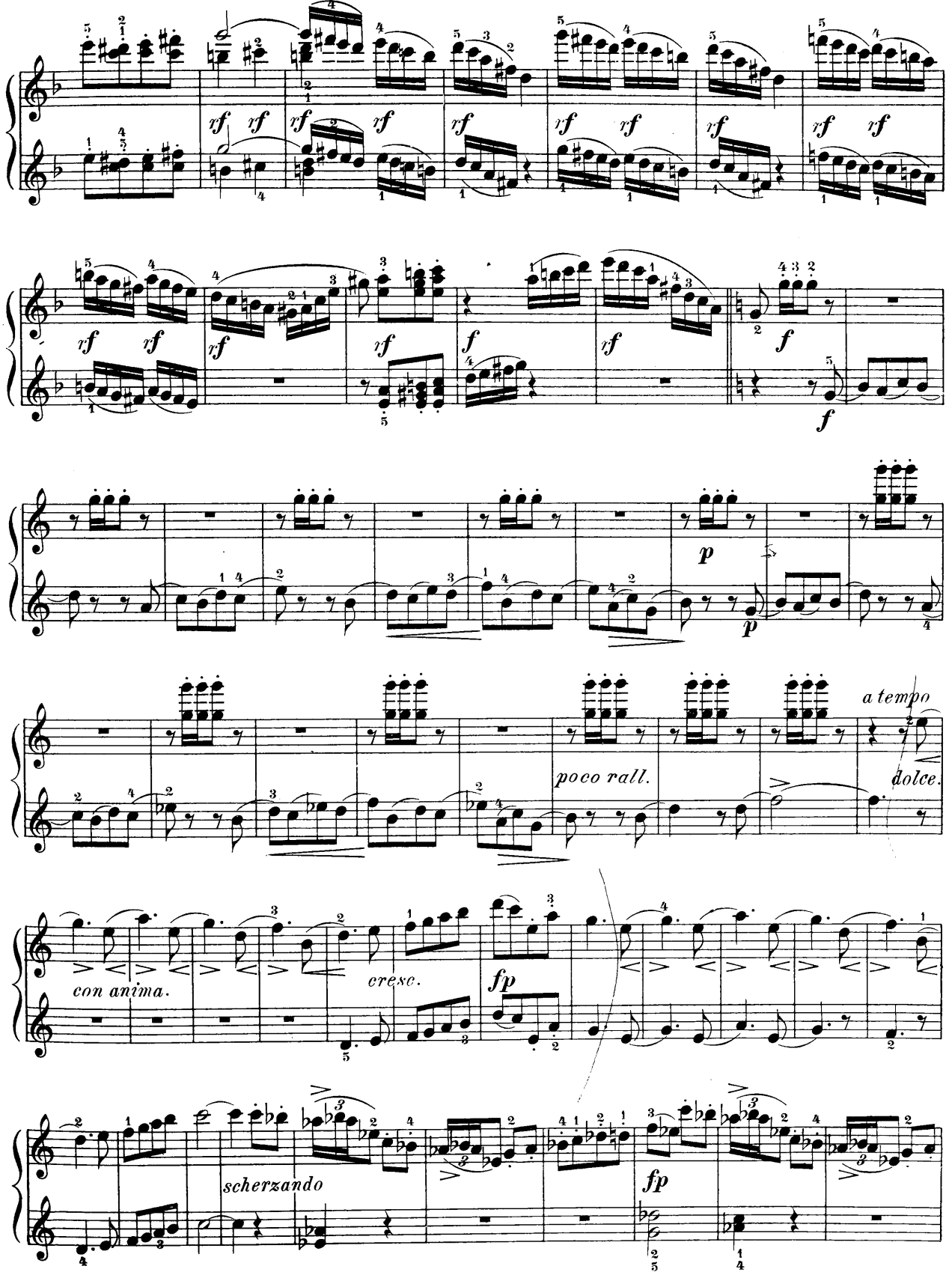

Secondo

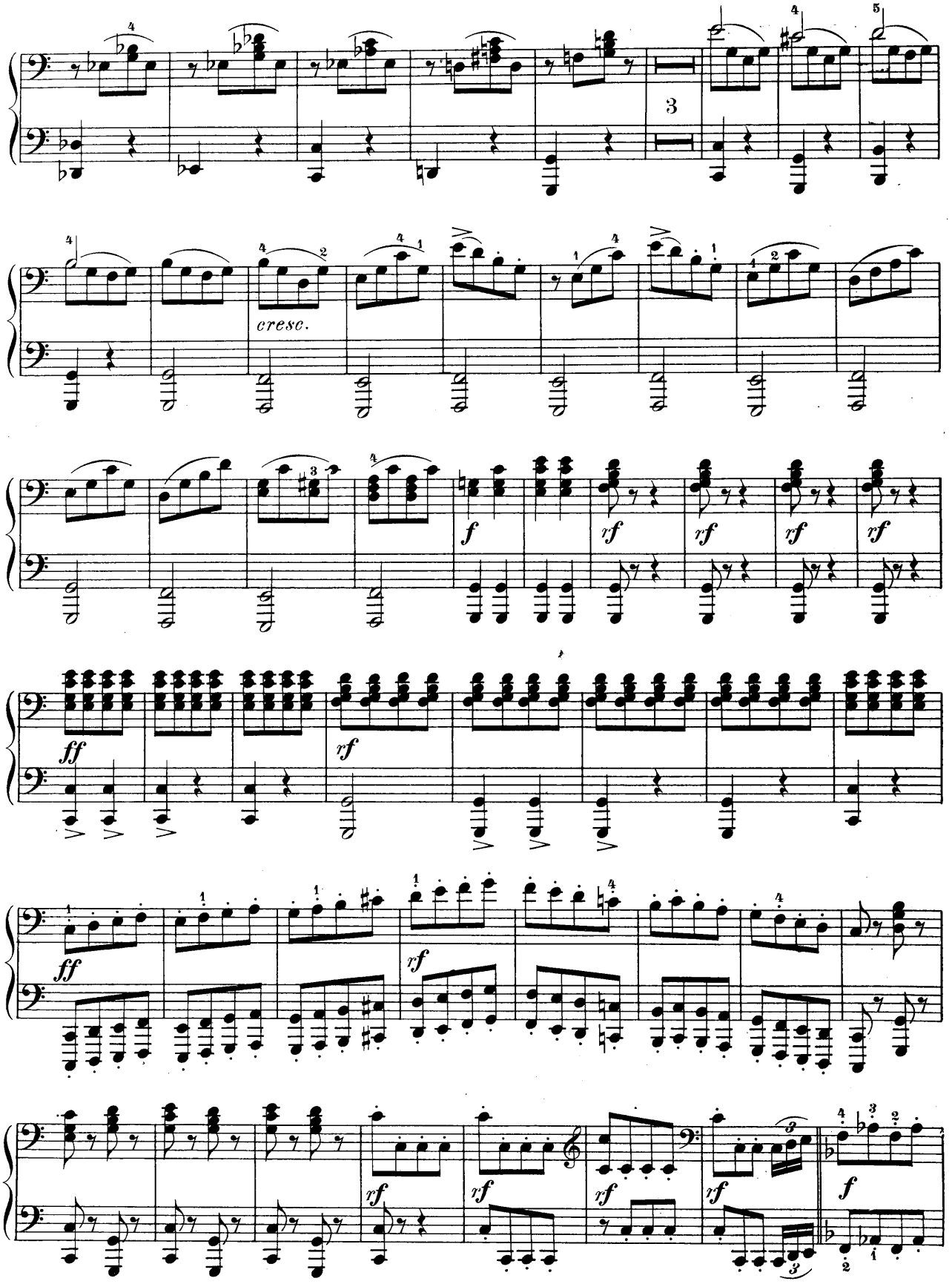

Primo

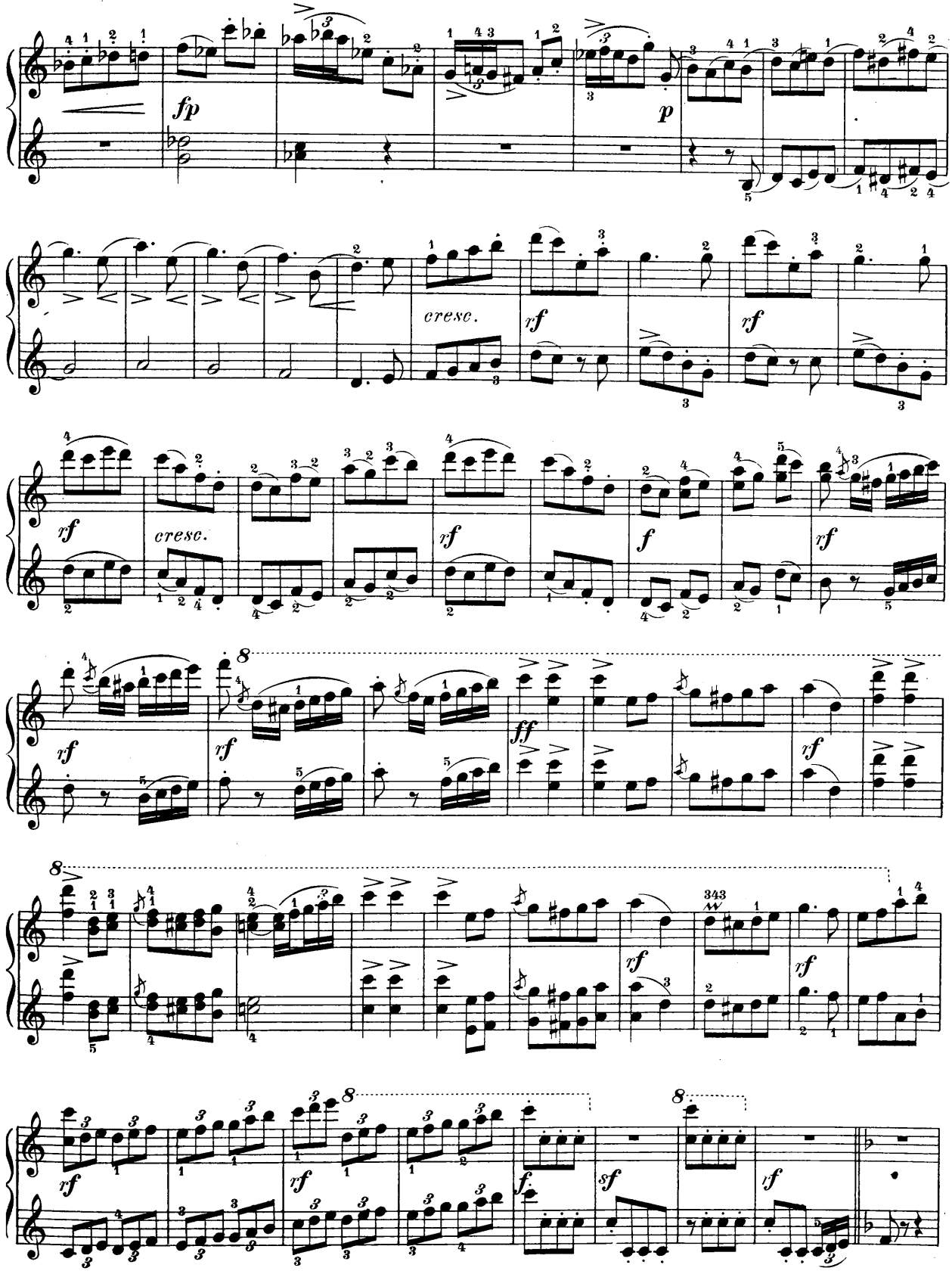

Secondo

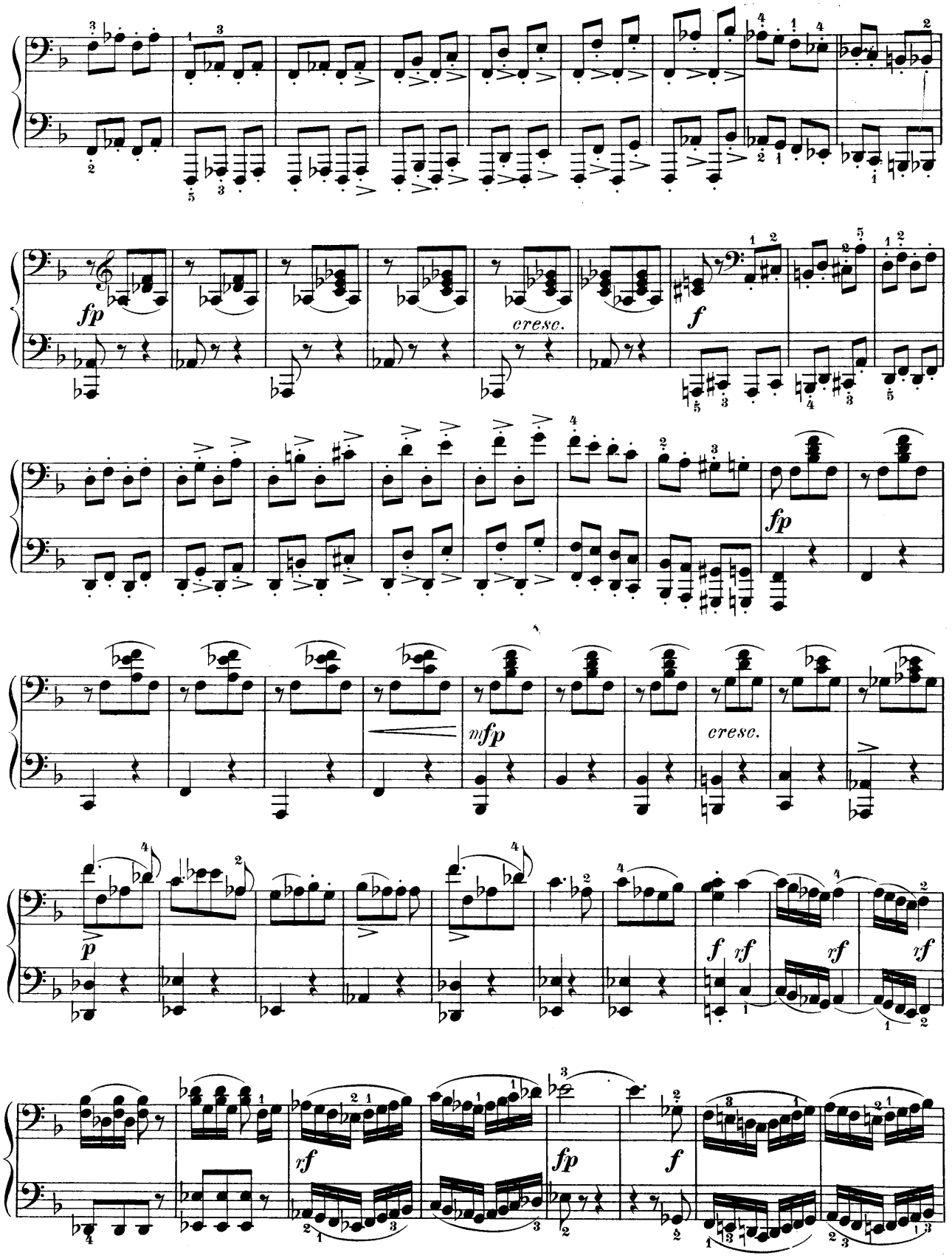

Primo

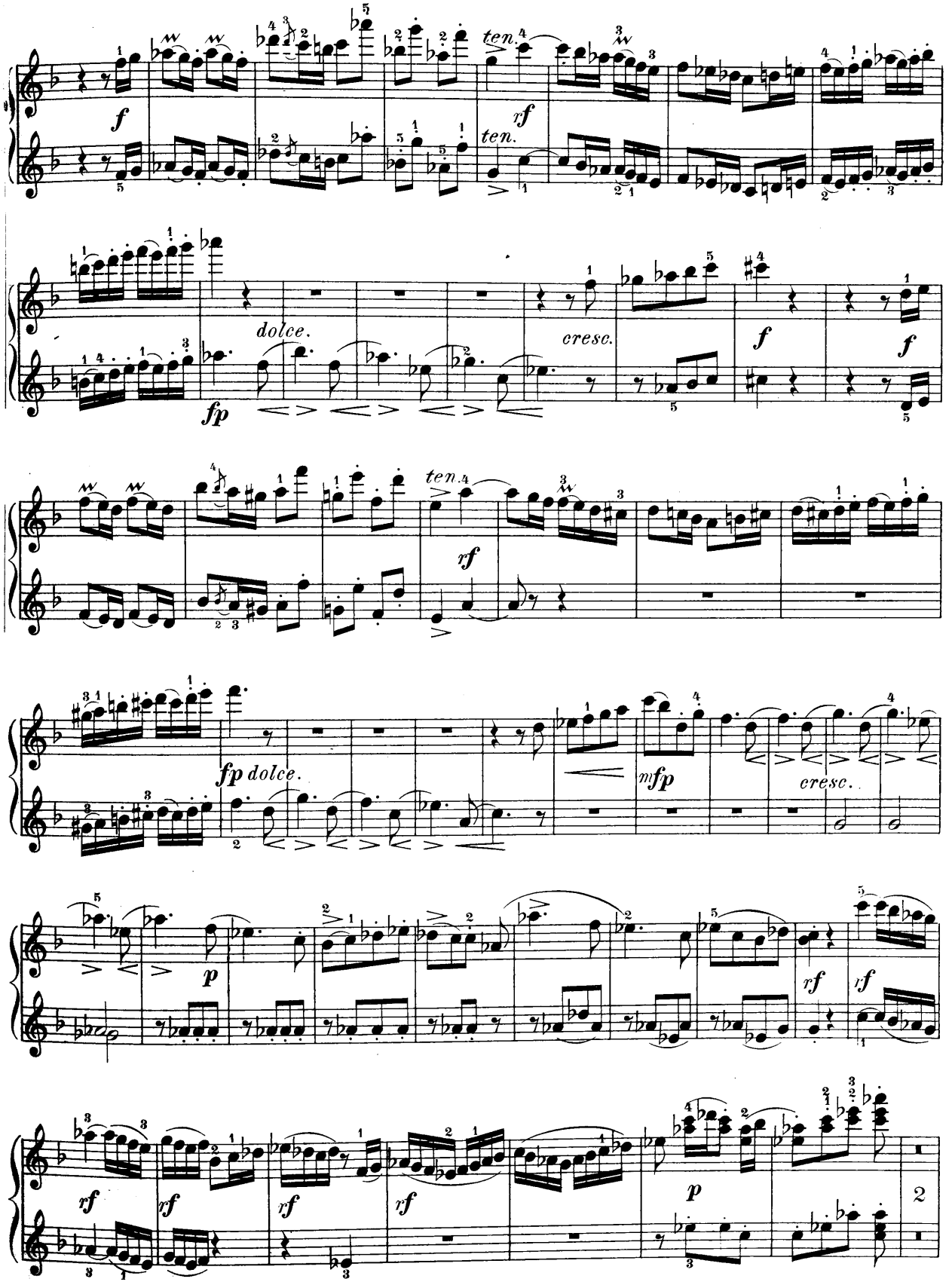
f
ten.
rf
ten.
dolce.
cresc.
f
fp
f
ten.
rf
fp dolce.
mfp
cresc.
p
rf
rf
rf
rf
rf
rf
p
2

Secondo

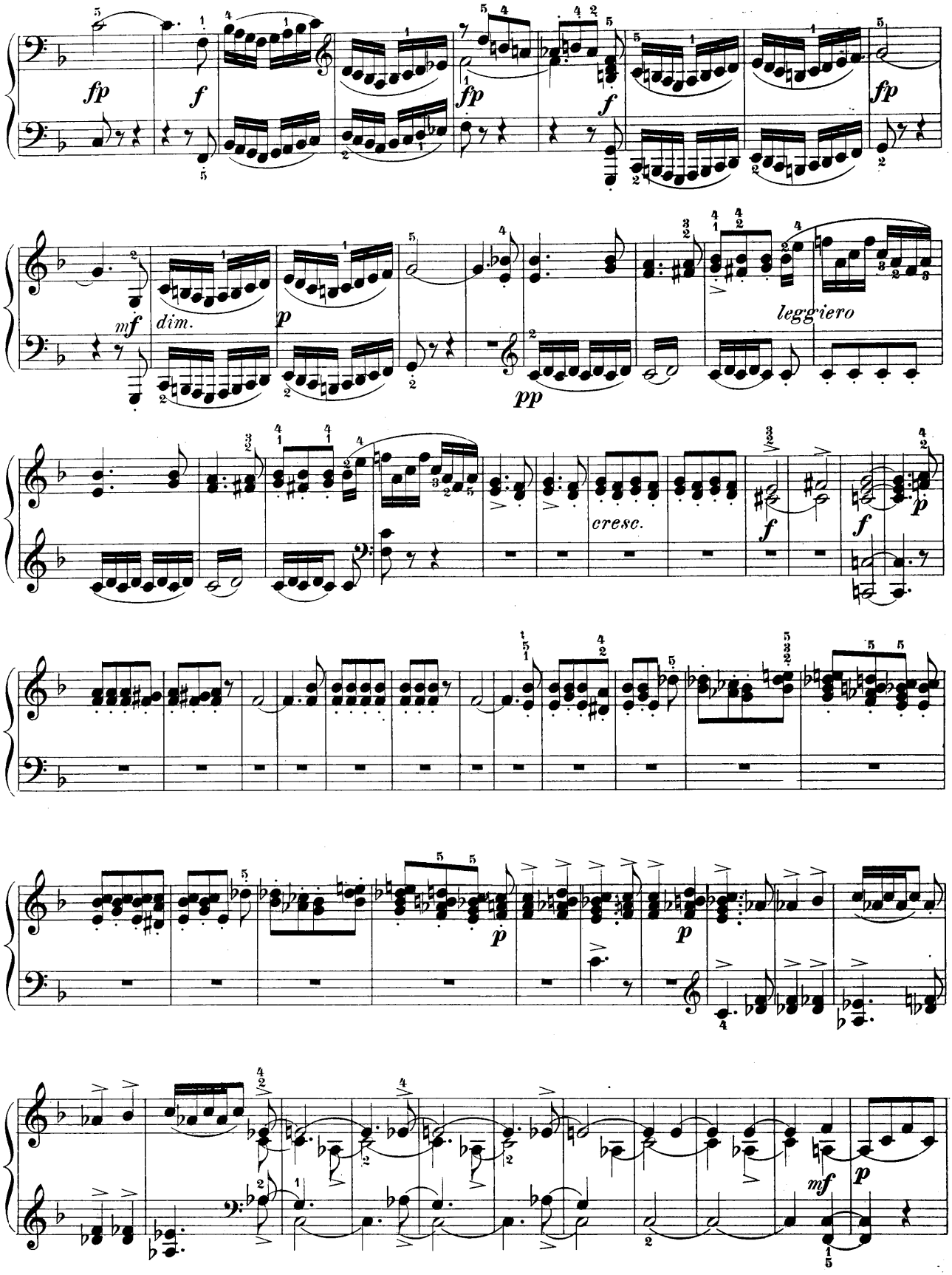

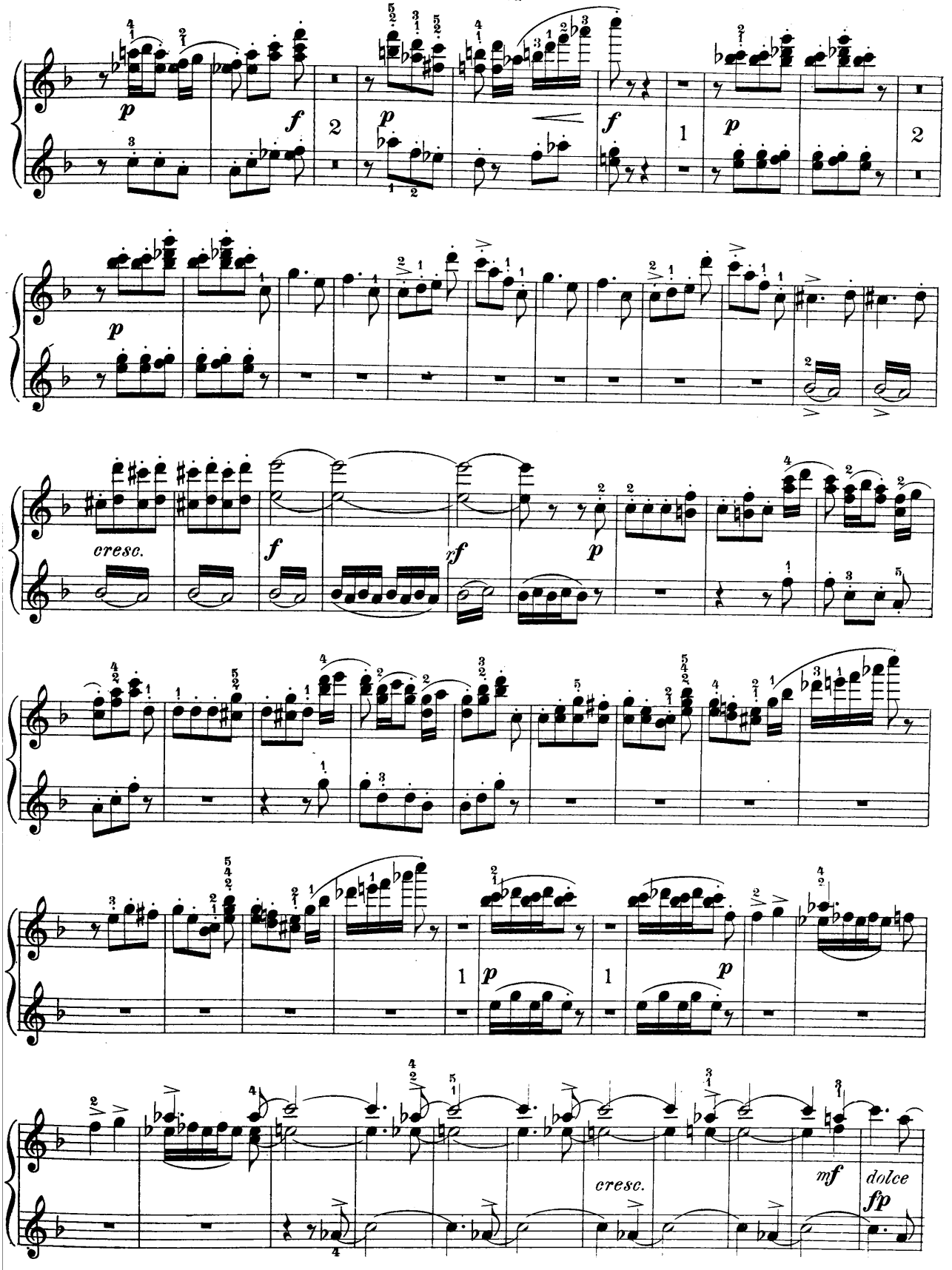
p
f
2
p
f
1
p
2
p
cresc.
f
xf
p
p
1
p
1
p
cresc.
mf
dolce
fp

Secondo

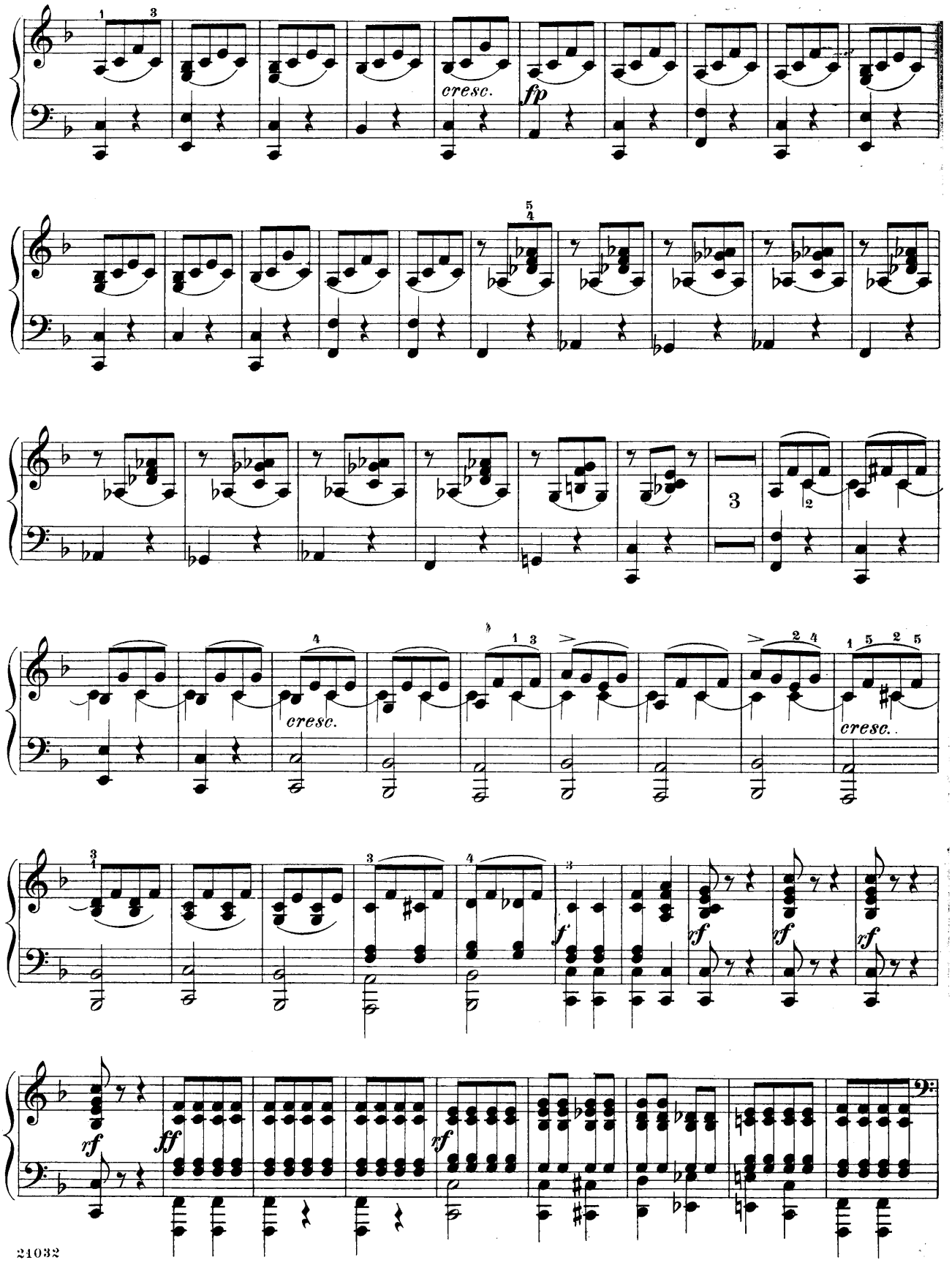

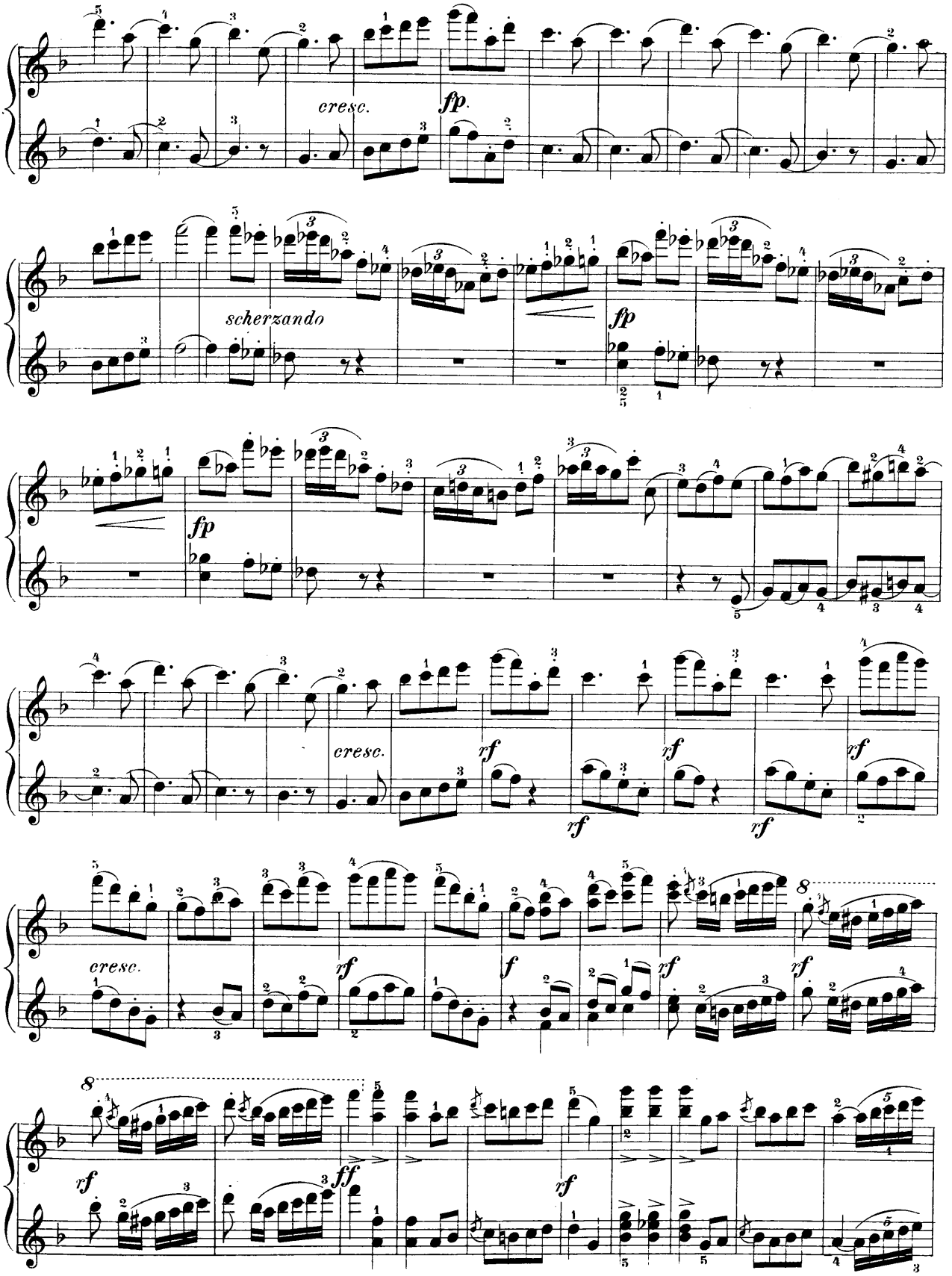
cresc.
fp
scherzando
fp
fp
cresc.
rf
rf
rf
rf
rf
cresc.
rf
f
rf
rf
8
8
rf
ff
rf

Secondo

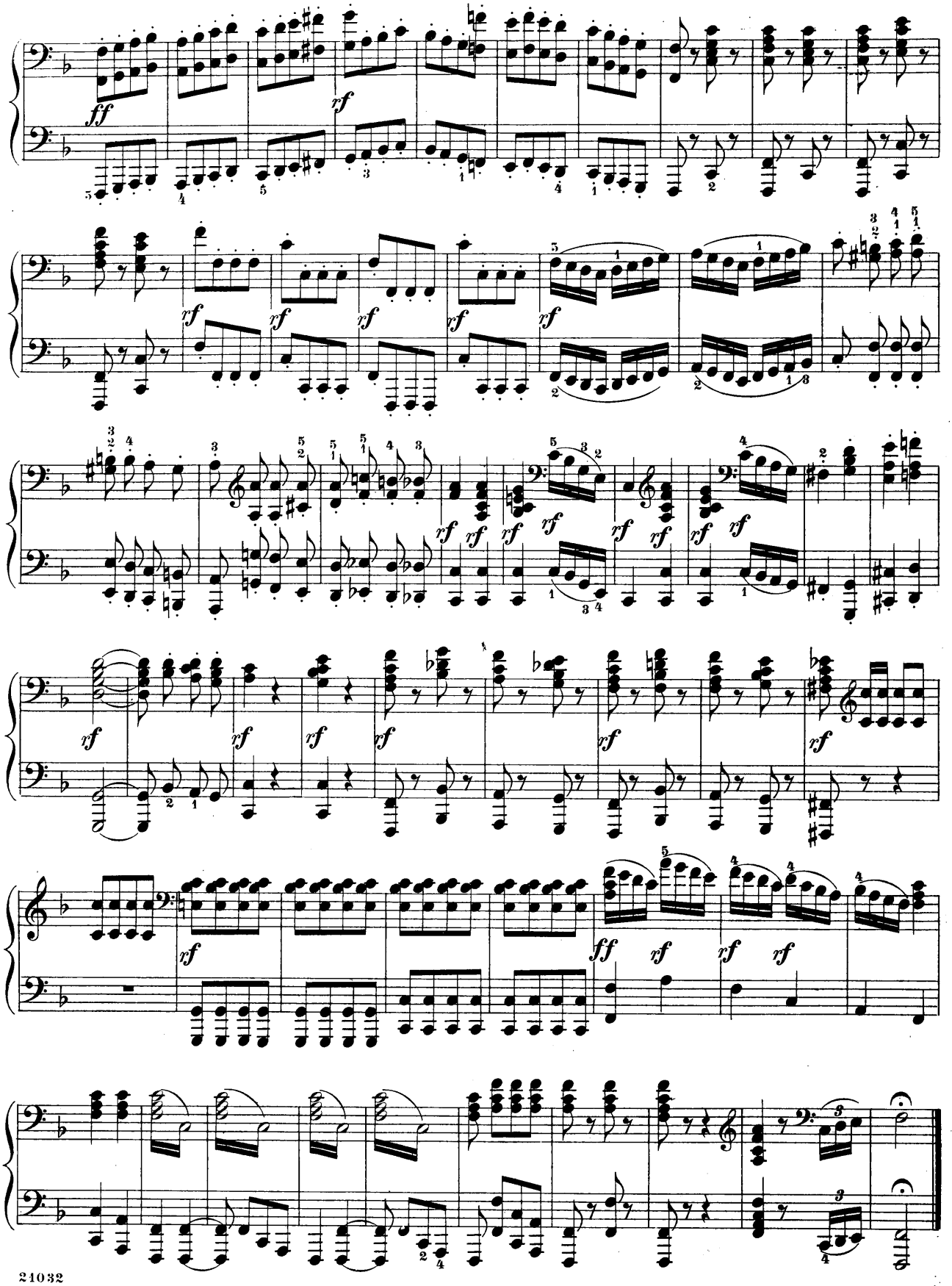

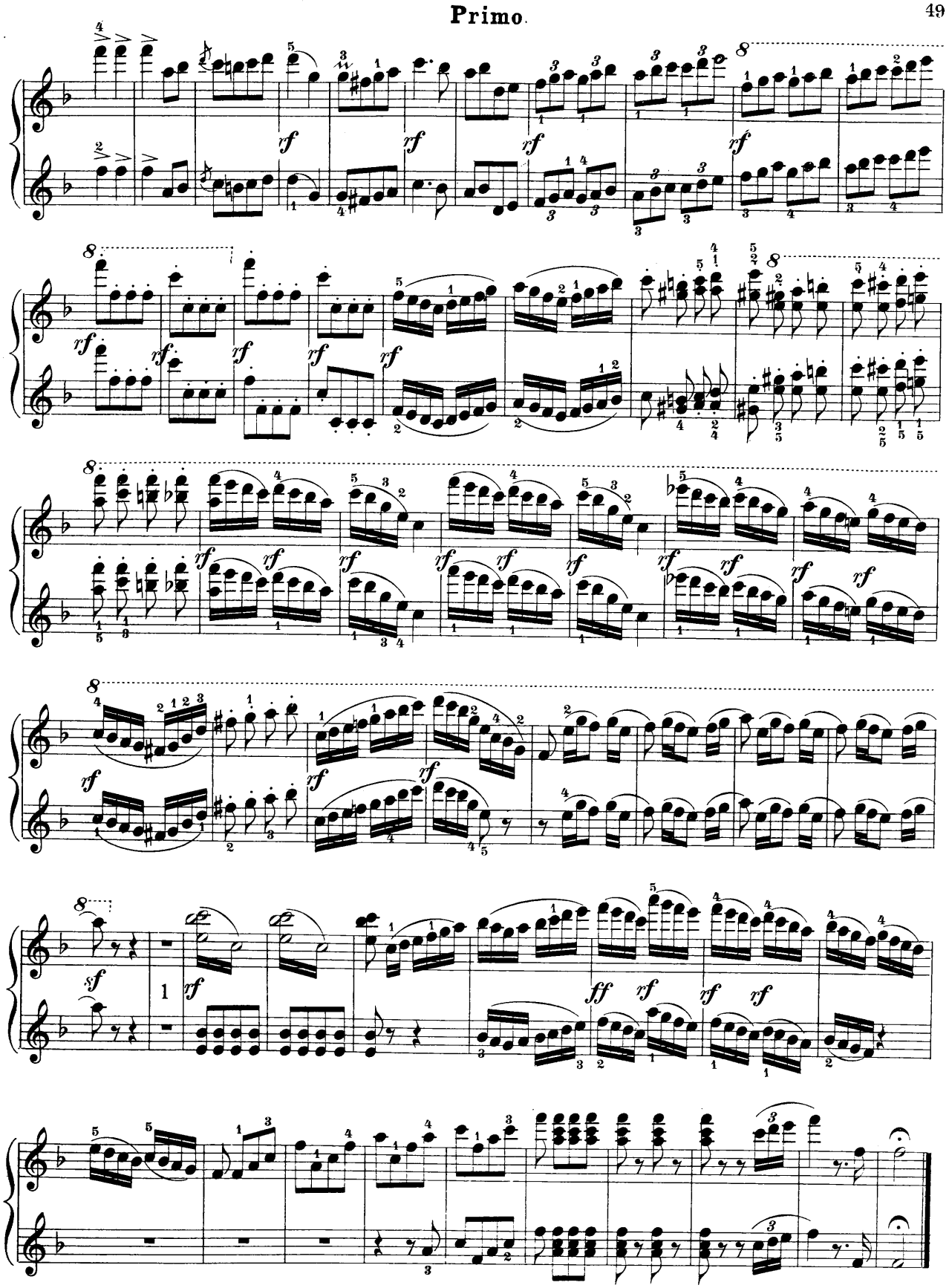

Overture to the Opera
Der Freischütz

Edited and fingered by
Louis Oesterle

C. M. von Weber

Secondo

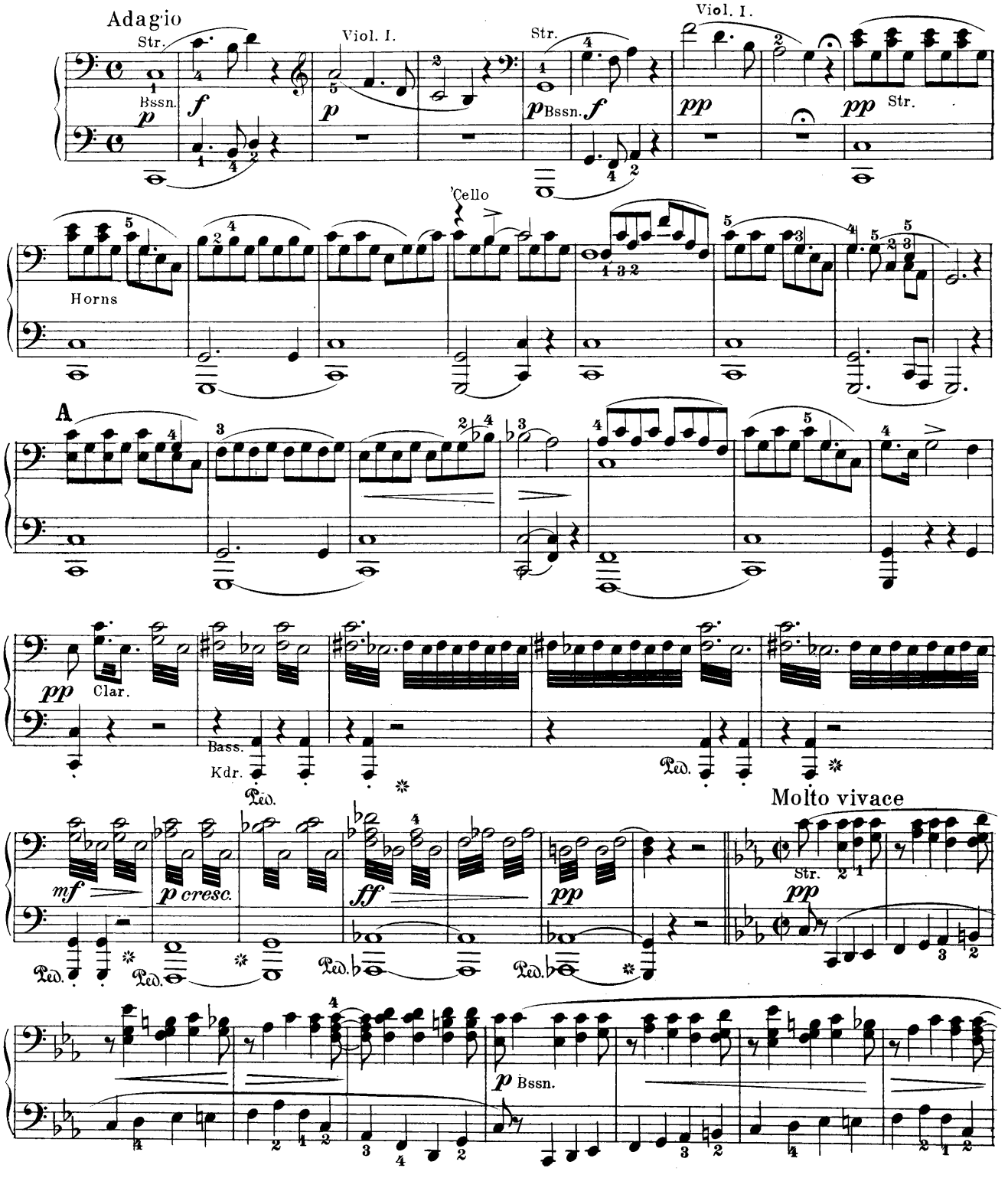

Overture to the Opera
Der Freischütz

Edited and fingered by
Louis Oesterle

Primo

C. M. von Weber

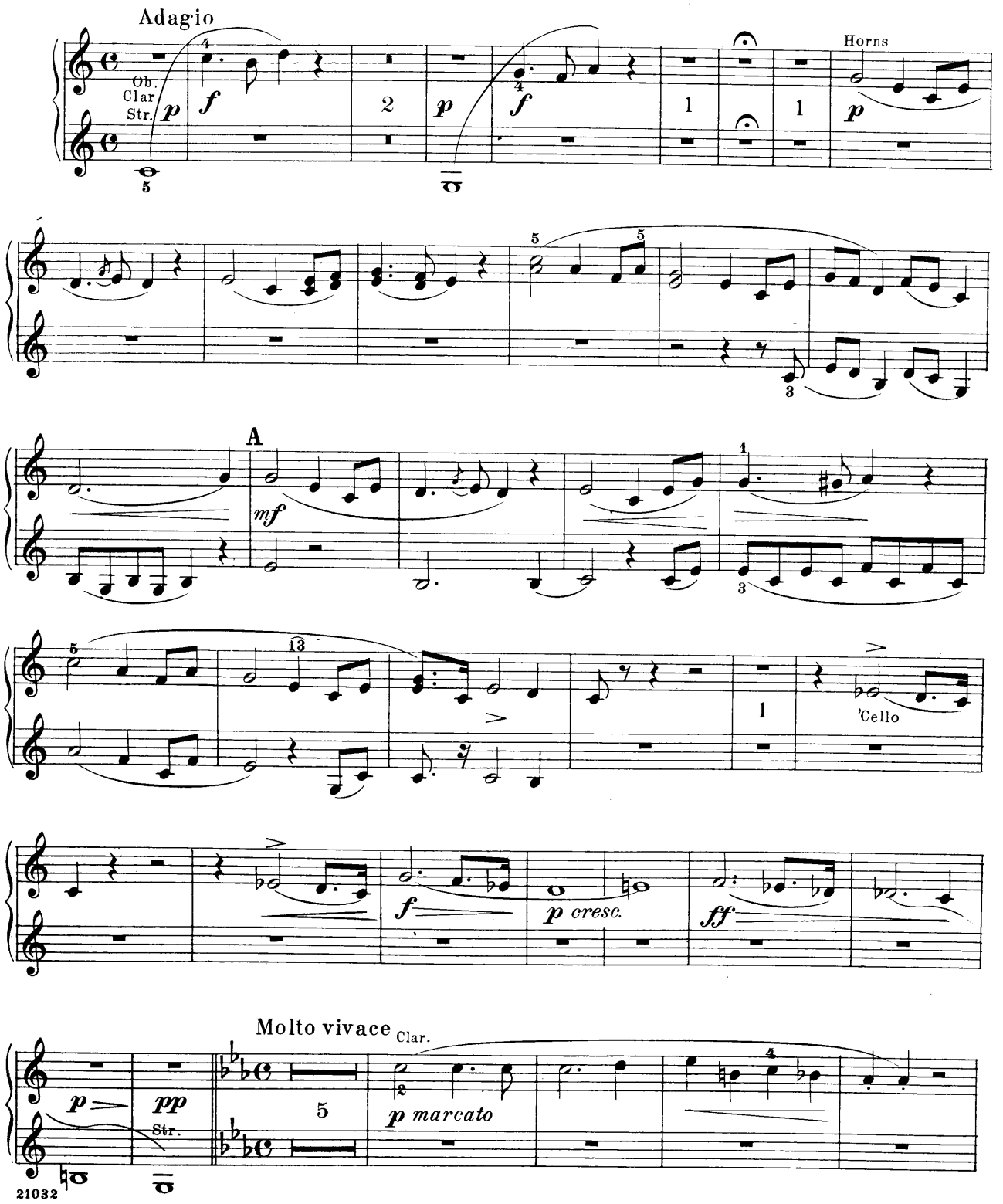

Secondo

W.-w.

mf Horns

f Str.

p cresc. poco a poco

f

Tutti

ff

non legato

B

ff

ff

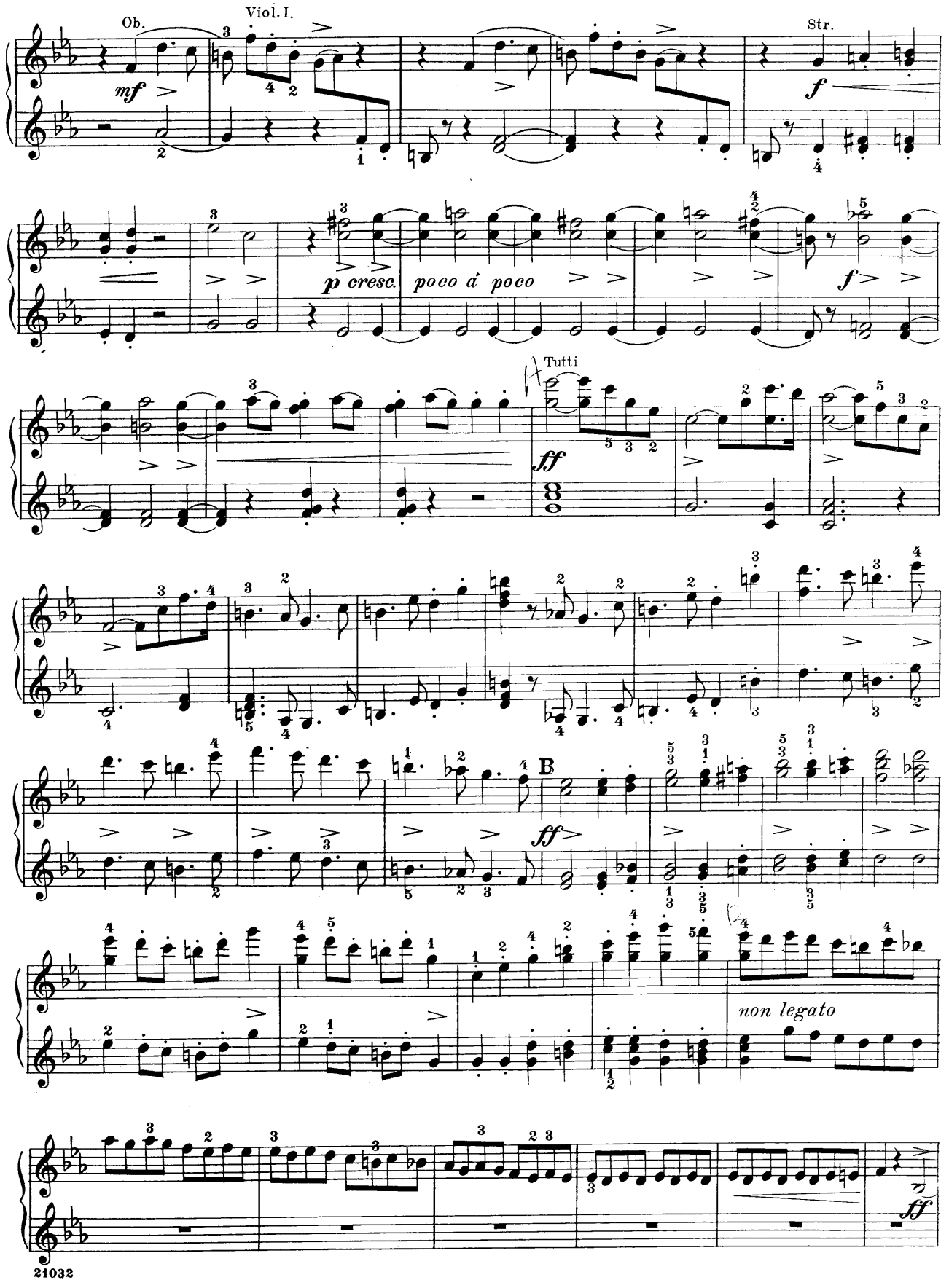
Ob.
Viol. I.
Str.
mf
f
p cresc.
poco a poco
f
Tutti
ff
B
ff
non legato
ff

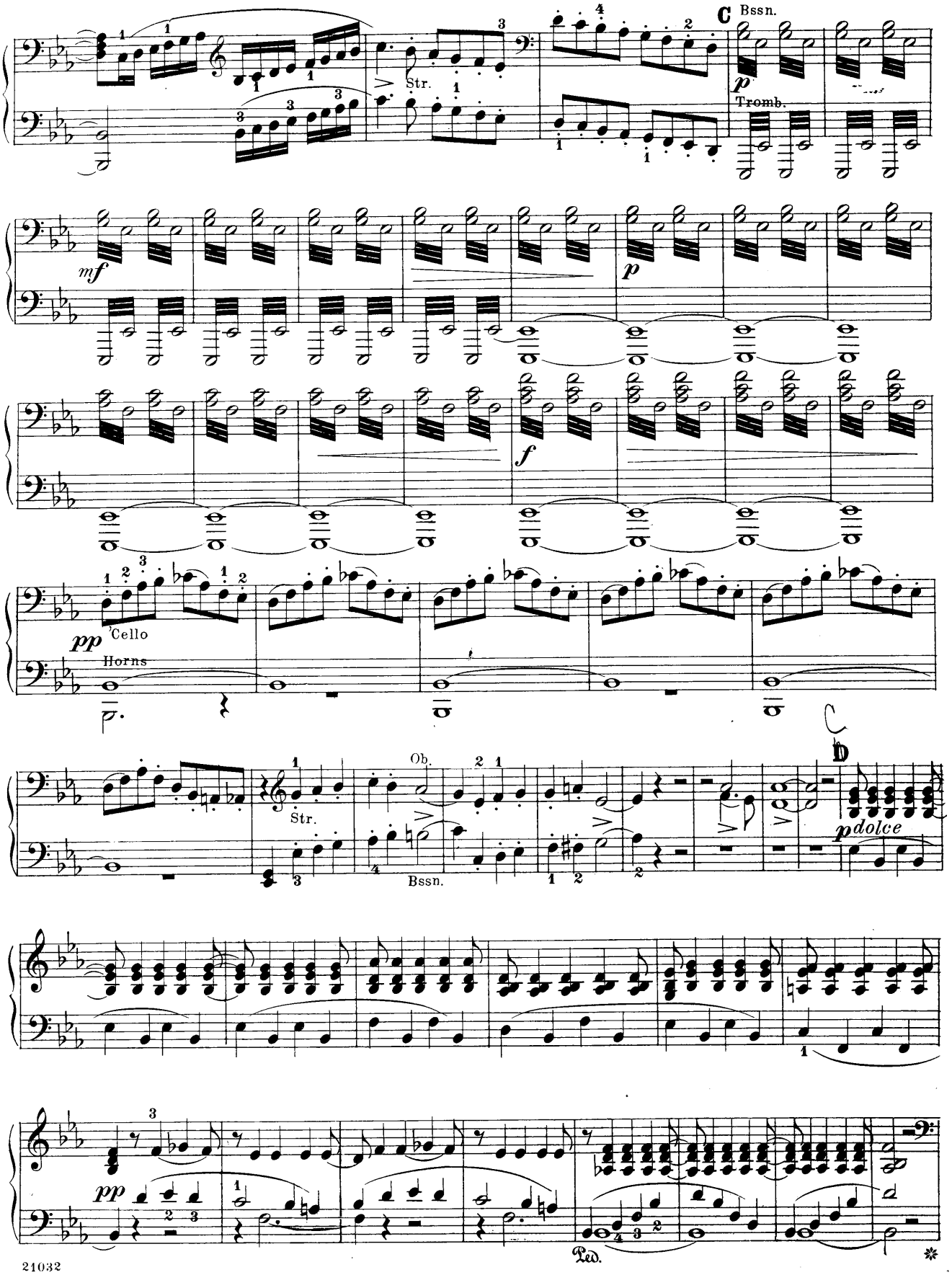
C
Bssn.
Str.
Tromb.
mf
p
f
pp
Cello
Horns
Ob.
Bssn.
D
pdolce
Ped.

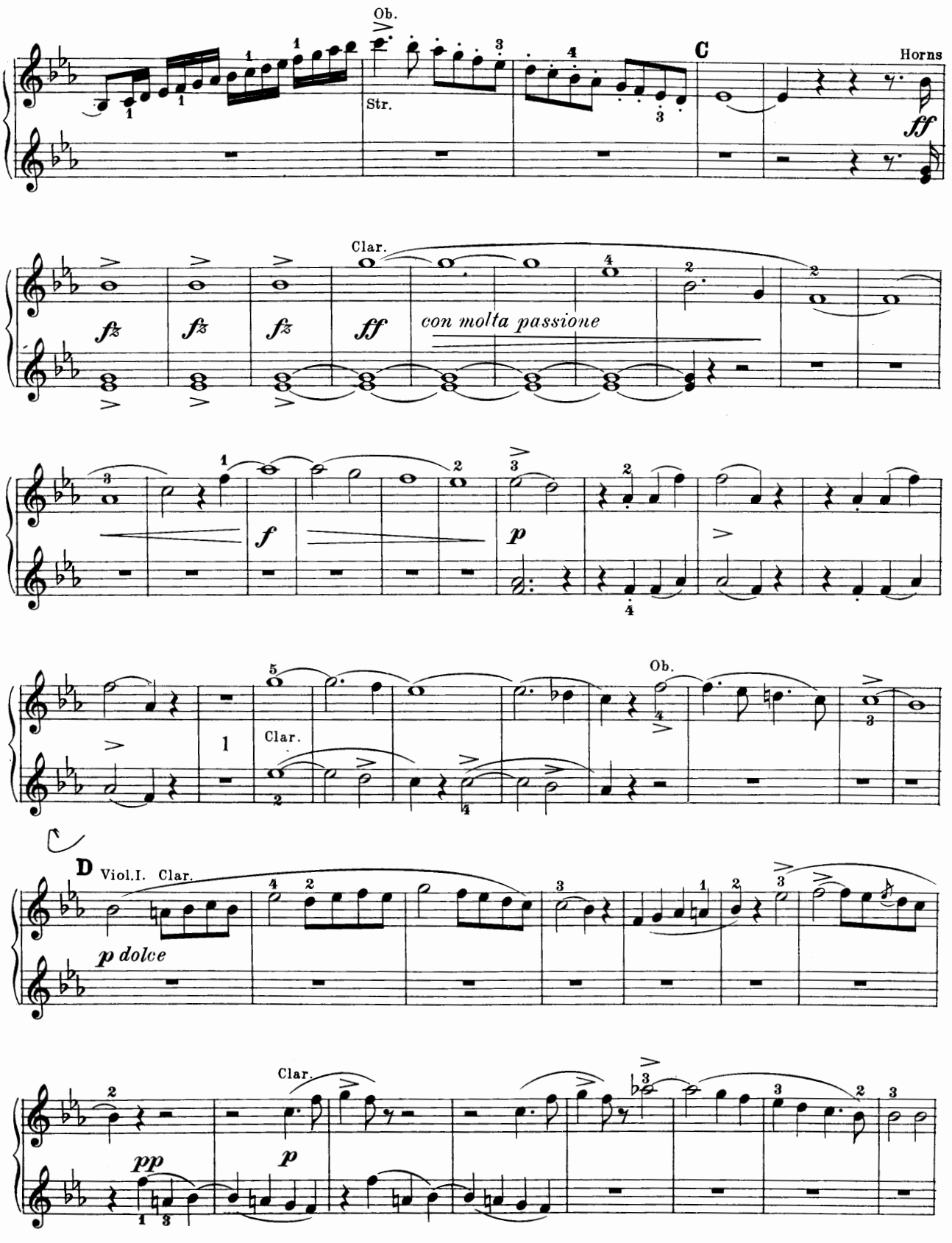
Ob.
Str.
C
Horns
ff
Clar.
fz
ff
con molta passione
f
p
Ob.
Clar.
D
Viol.I. Clar.
p dolce
Clar.
pp
p

Secondo

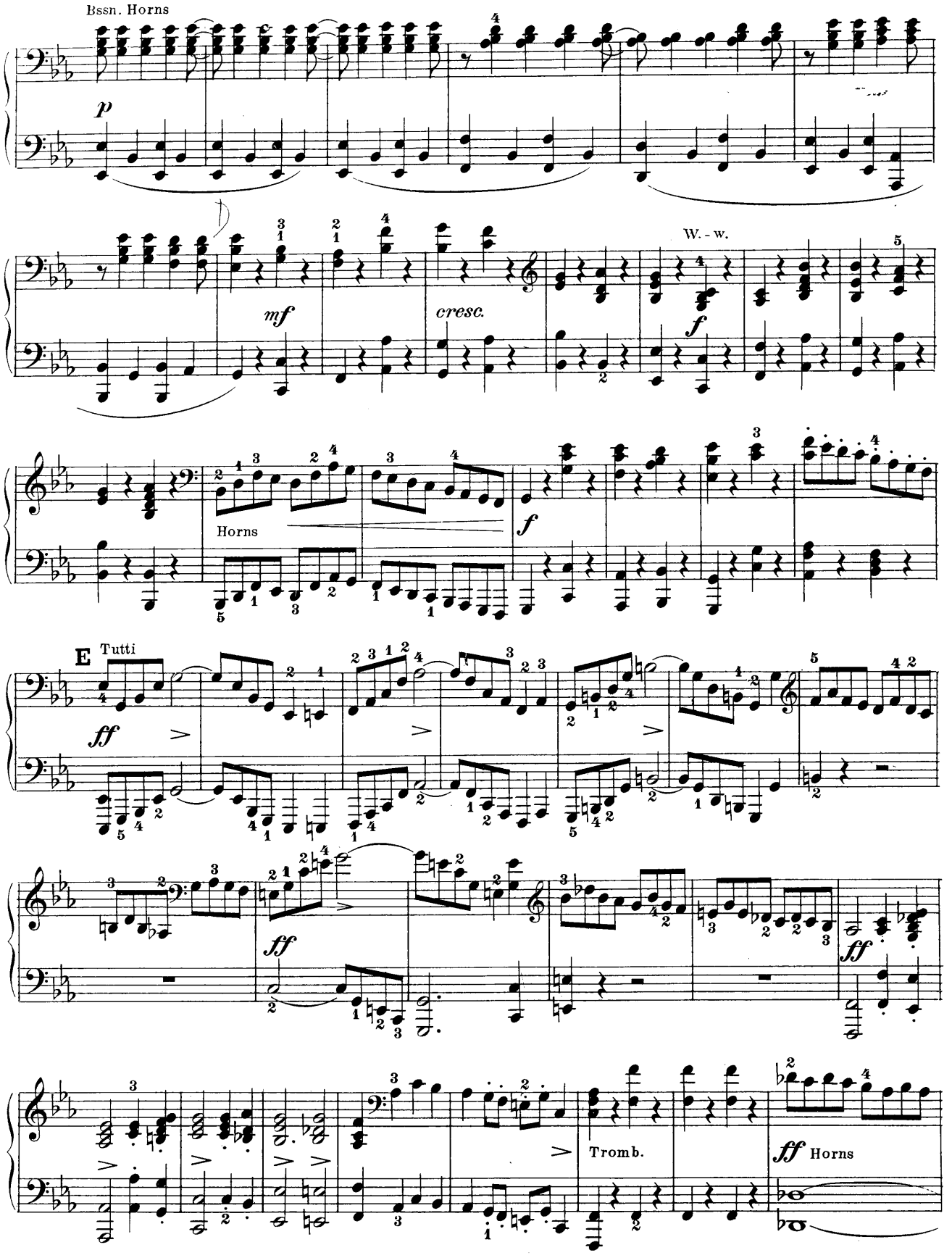
Bssn. Horns
p
mf
cresc.
W. - w.
f
Horns
f
E
Tutti
ff
ff
ff
Tromb.
ff Horns

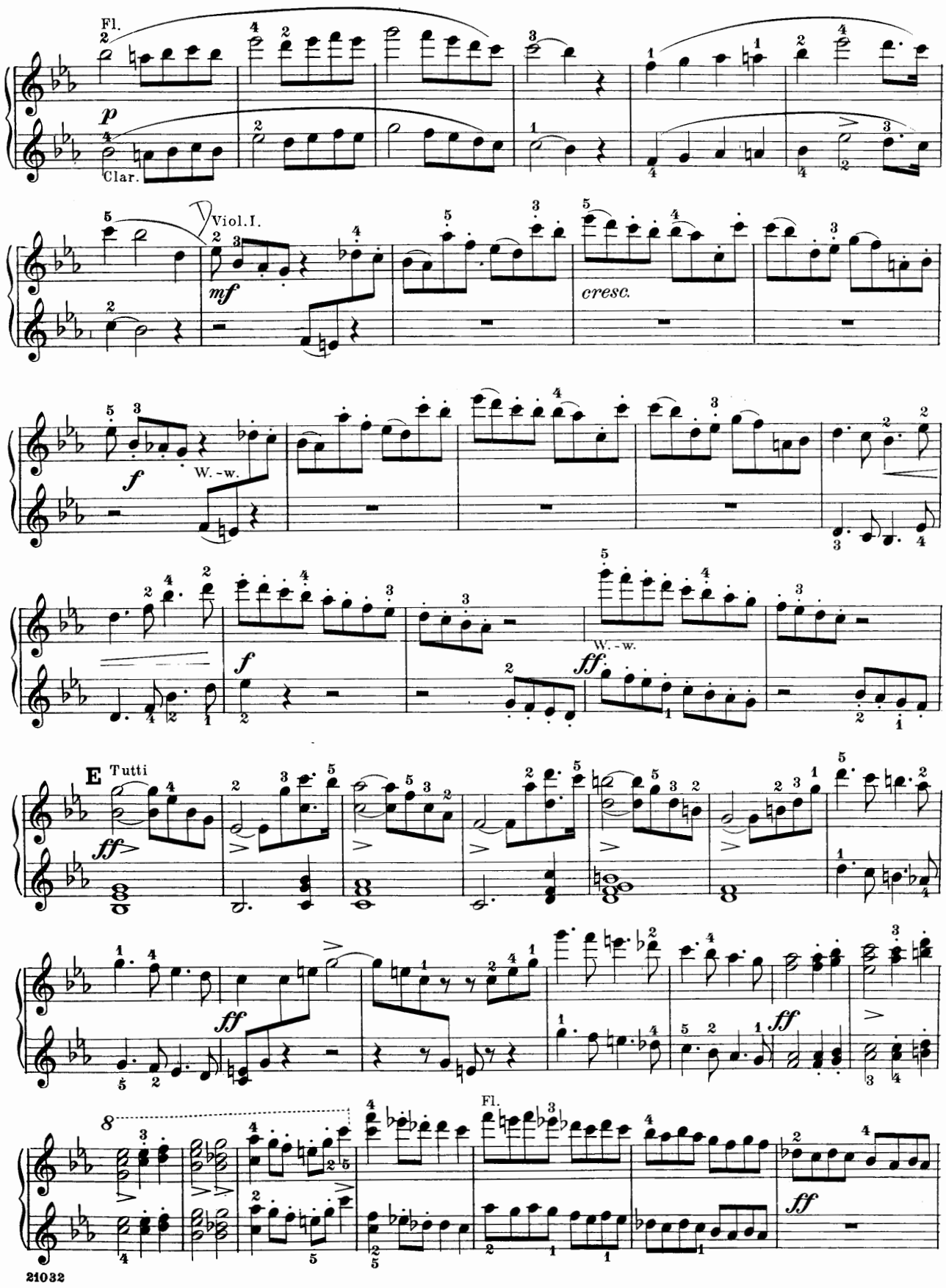
Fl.
p
Clar.
Viol. I.
mf
cresc.
f
W.-w.
f
W.-w.
ff
E
Tutti
ff
ff
ff
Fl.
ff

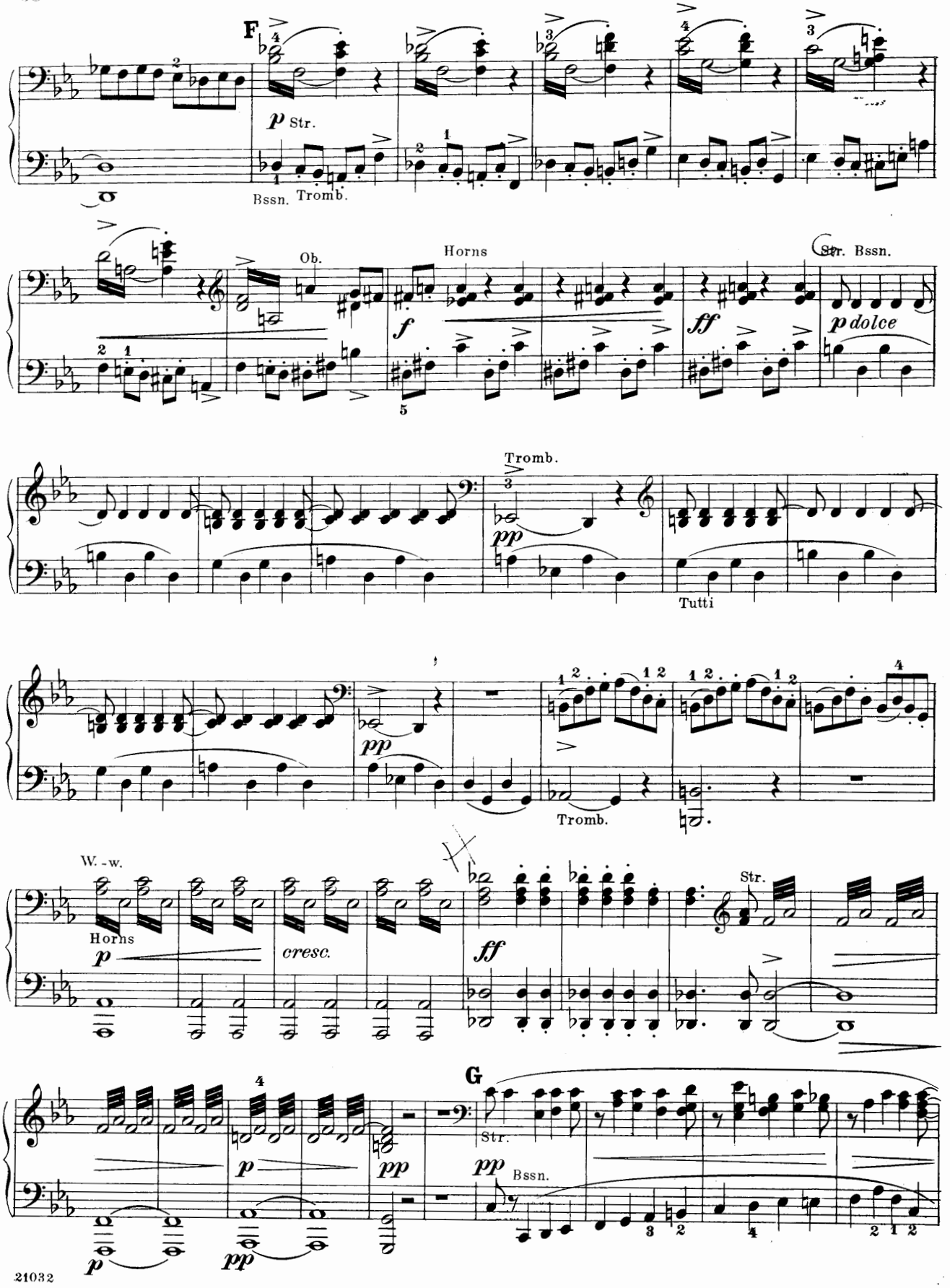
F
p Str.
Bssn. Tromb.
Ob.
Horns
f
ff
Str. Bssn.
p dolce
Tromb.
pp
Tutti
Tromb.
W.-w.
Horns
p
cresc.
ff
Str.
G
Str.
pp
Bssn.
p
pp
p
pp

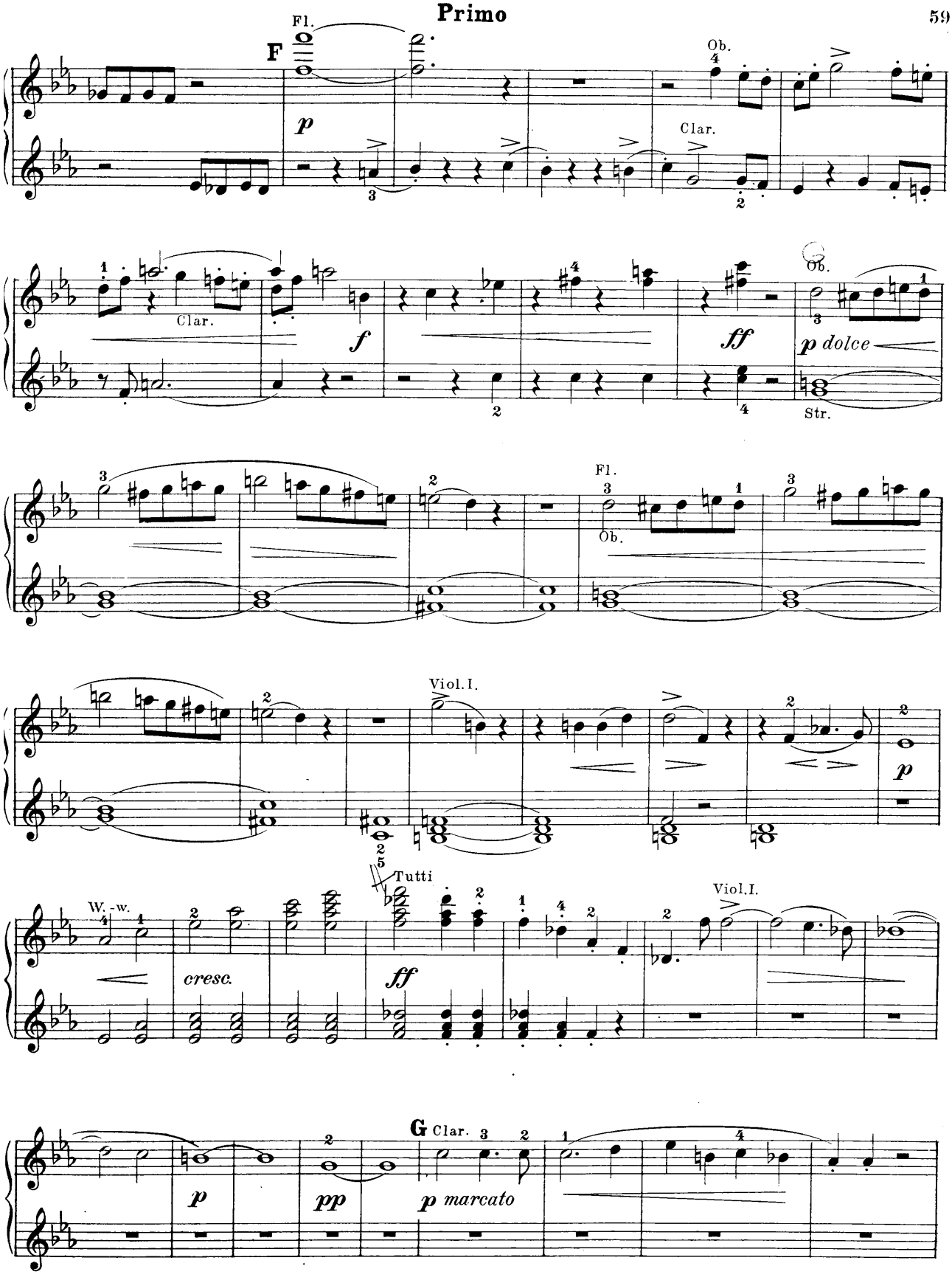
Fl.
F
p
Ob.
Clar.
Clar.
f
ff
Ob.
p dolce
Str.
Fl.
Ob.
Viol. I.
p
Tutti
W.-w.
cresc.
ff
Viol. I.
G Clar.
p
pp
p marcato

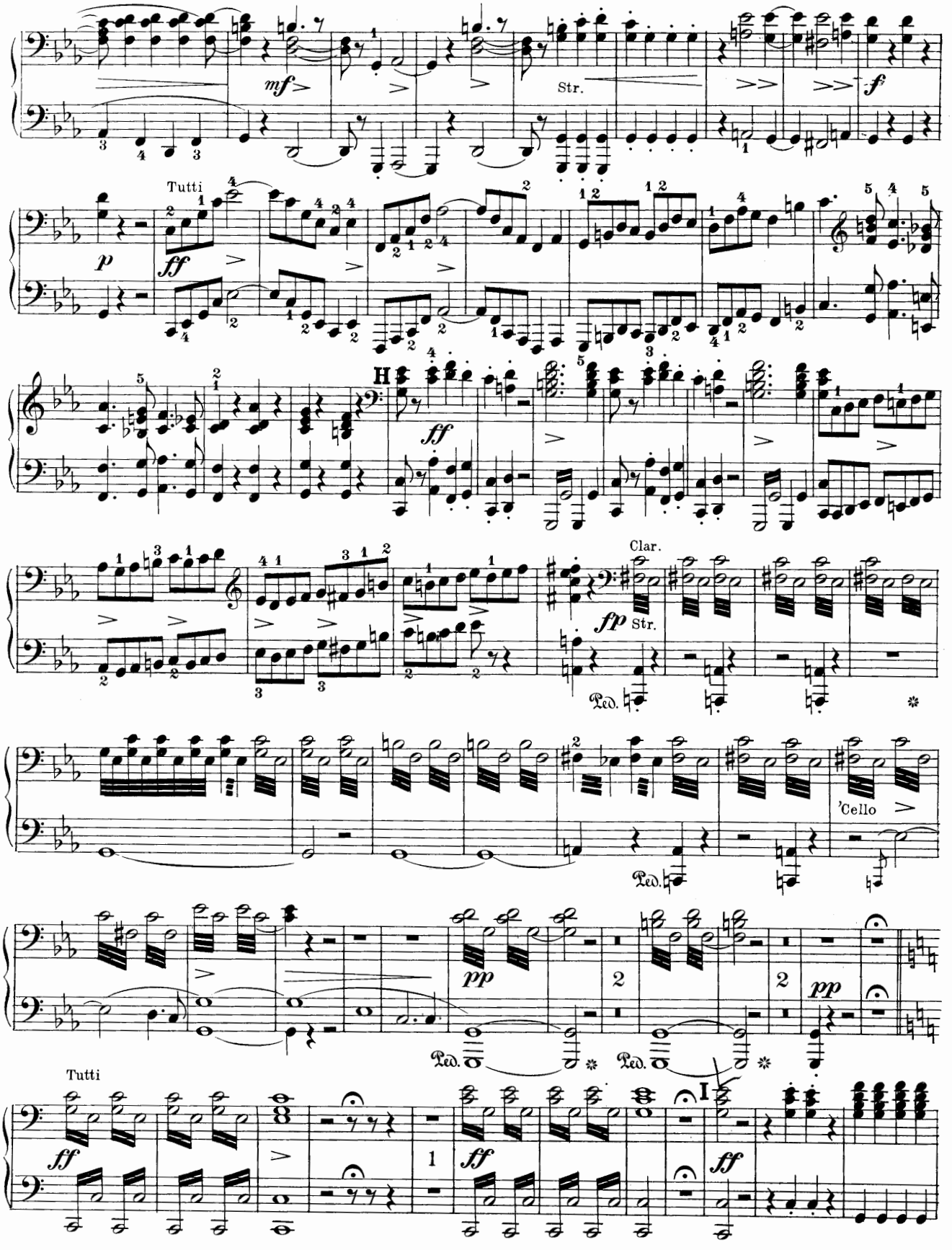
mf
Str.
f
Tutti
p
ff
H
ff
Clar.
fp
Str.
Ped.
'Cello
pp
Ped.
2
Ped.
2
pp
Tutti
ff
1
ff
I
ff

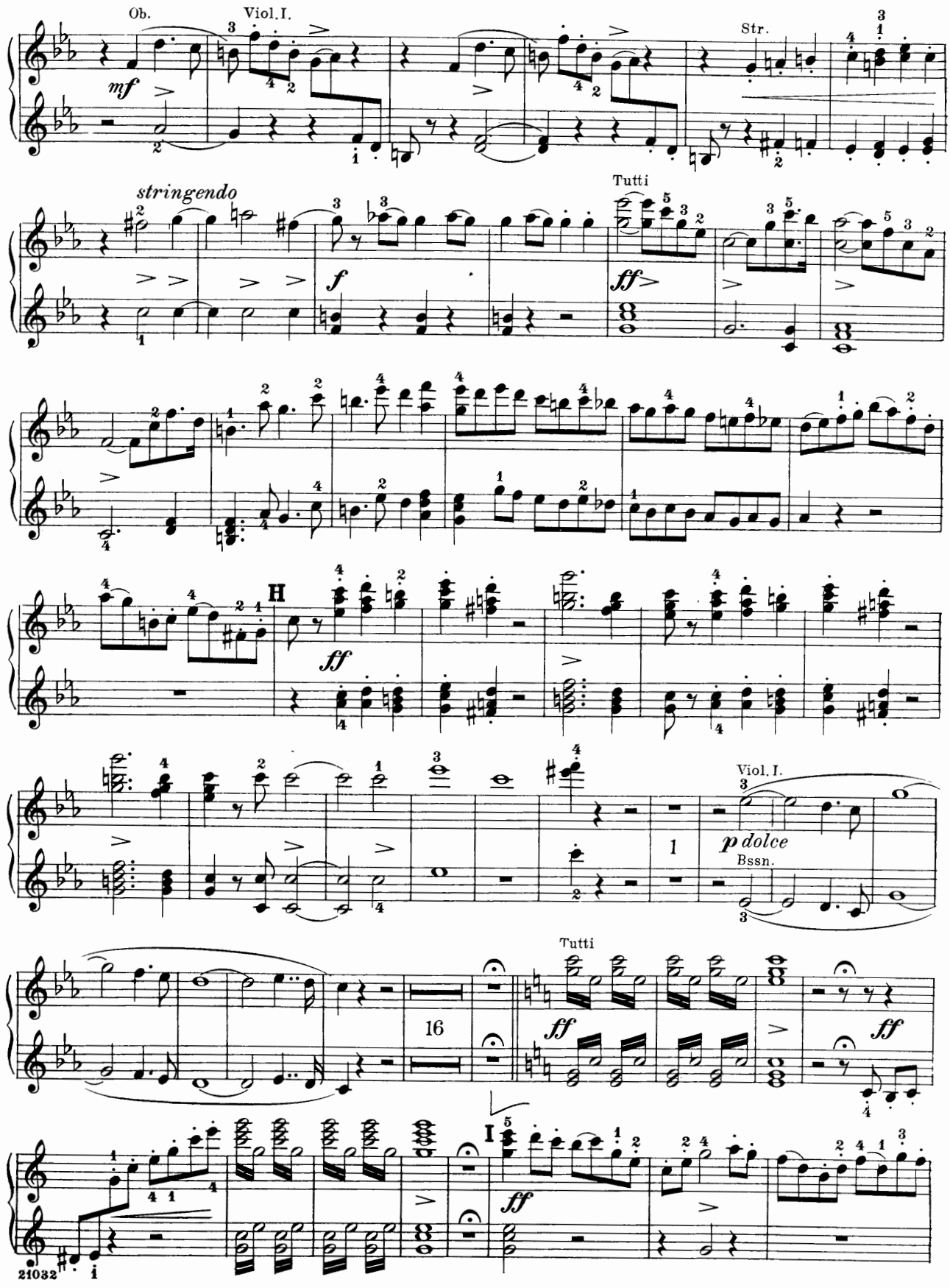
Ob.
Viol. I.
Str.
mf
stringendo
f
Tutti
ff
H
ff
Viol. I.
p dolce
Bssn.
1
Tutti
16
ff
ff
I
ff
21032

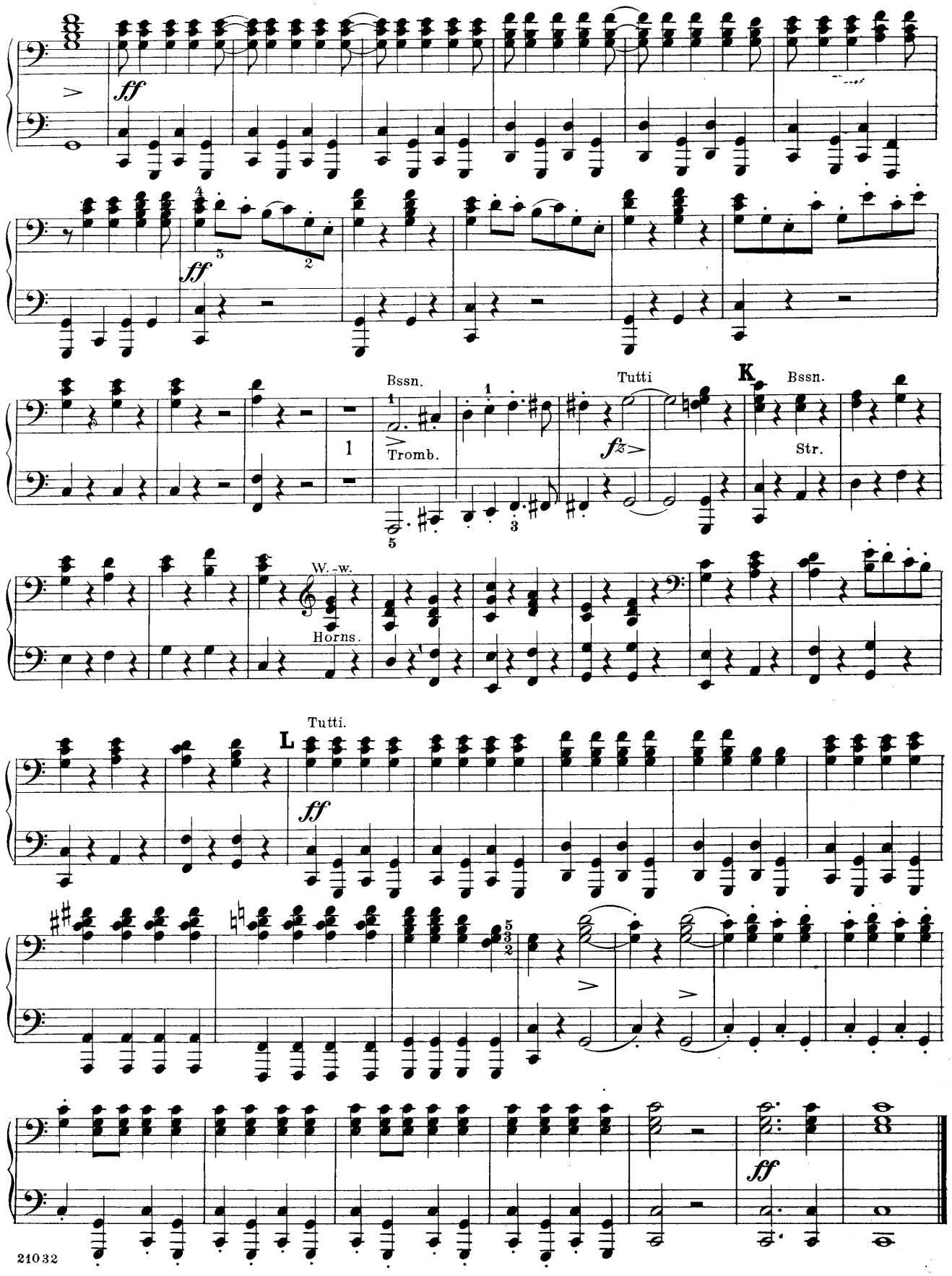
ff
ff
Bssn.
Tromb.
Tutti
fz
K
Bssn.
Str.
W.-w.
Horns.
Tutti.
L
ff
ff

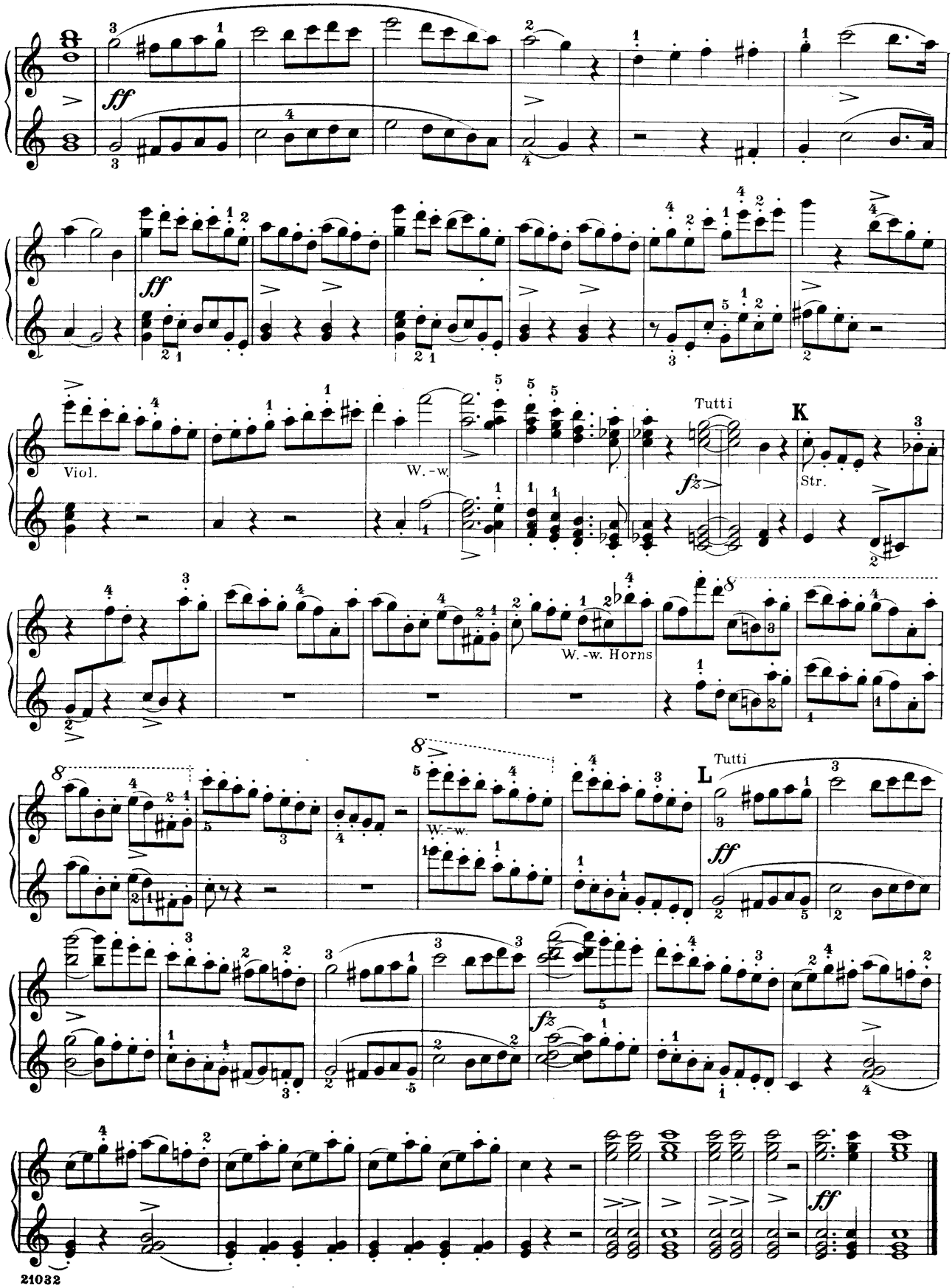
ff
Viol.
W.-w.
Tutti
K
Str.
fz
W.-w. Horns
W.-w.
Tutti
L
ff
fz
ff

Overture to the Opera
Iphigenia in Aulis

Edited and fingered by
Louis Oesterle

Secondo

C. W. von Gluck

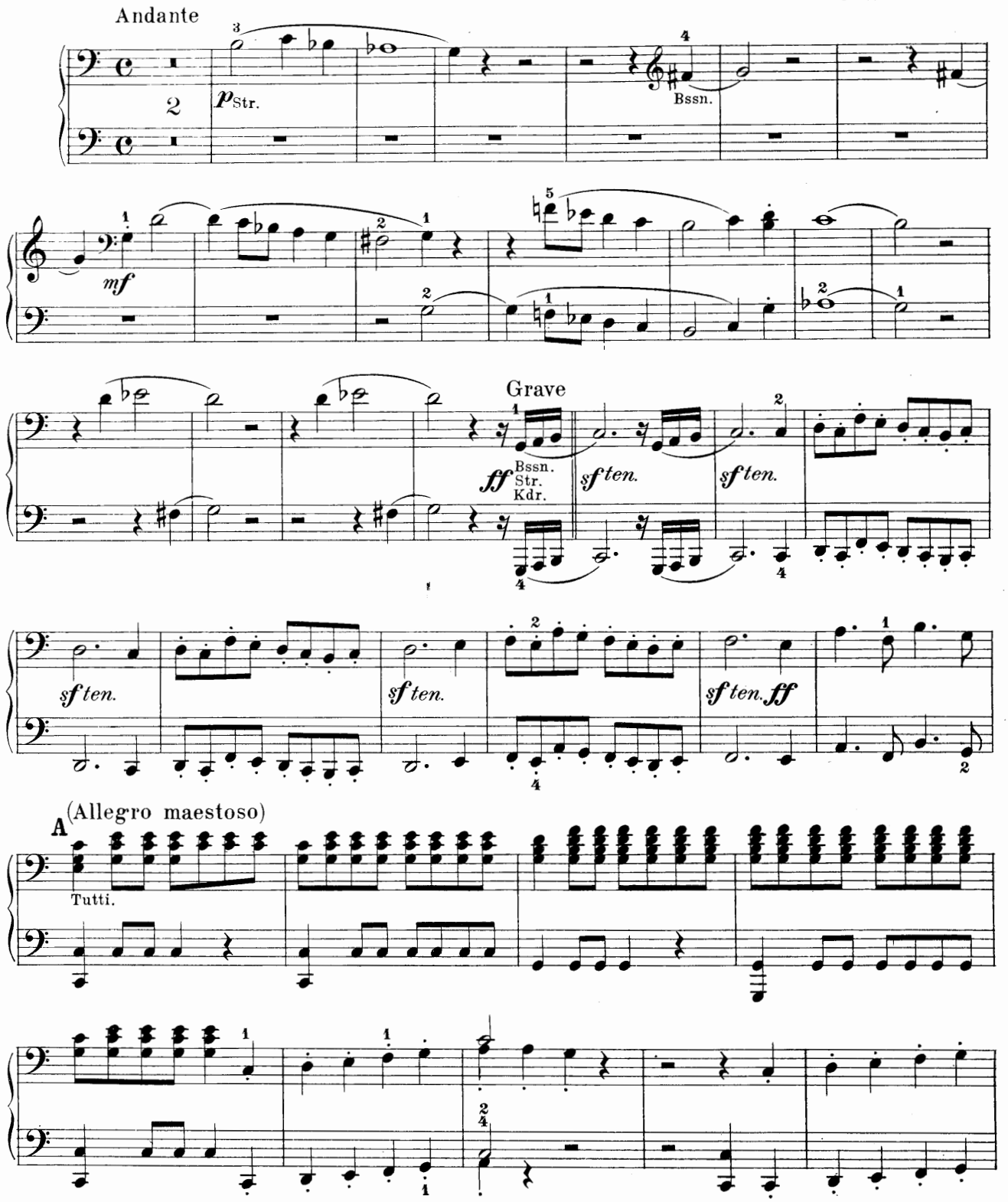

Overture to the Opera
Iphigenia in Aulis

Edited and fingered by
Louis Oesterle

Primo

C.W. von Gluck

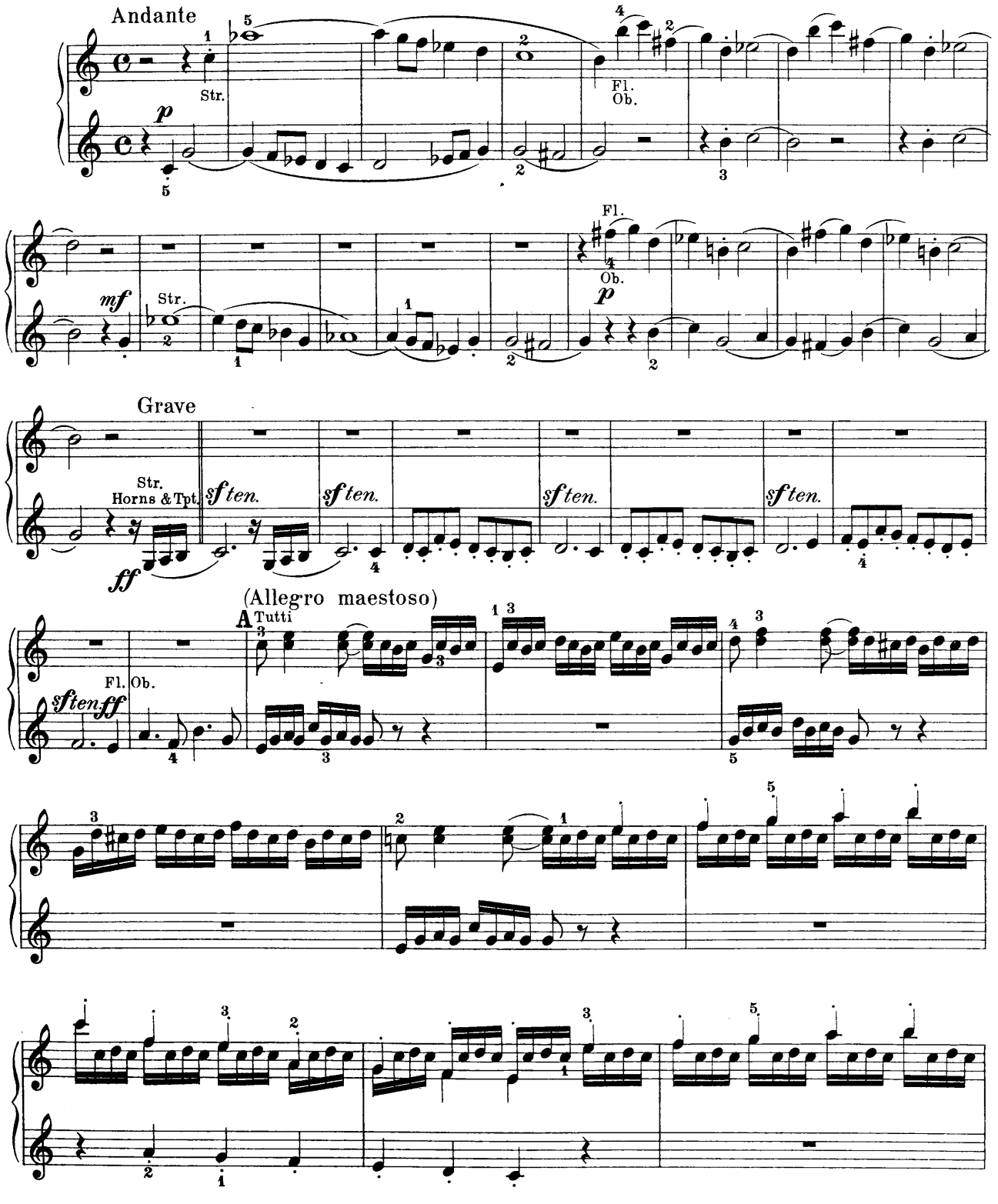

Secondo

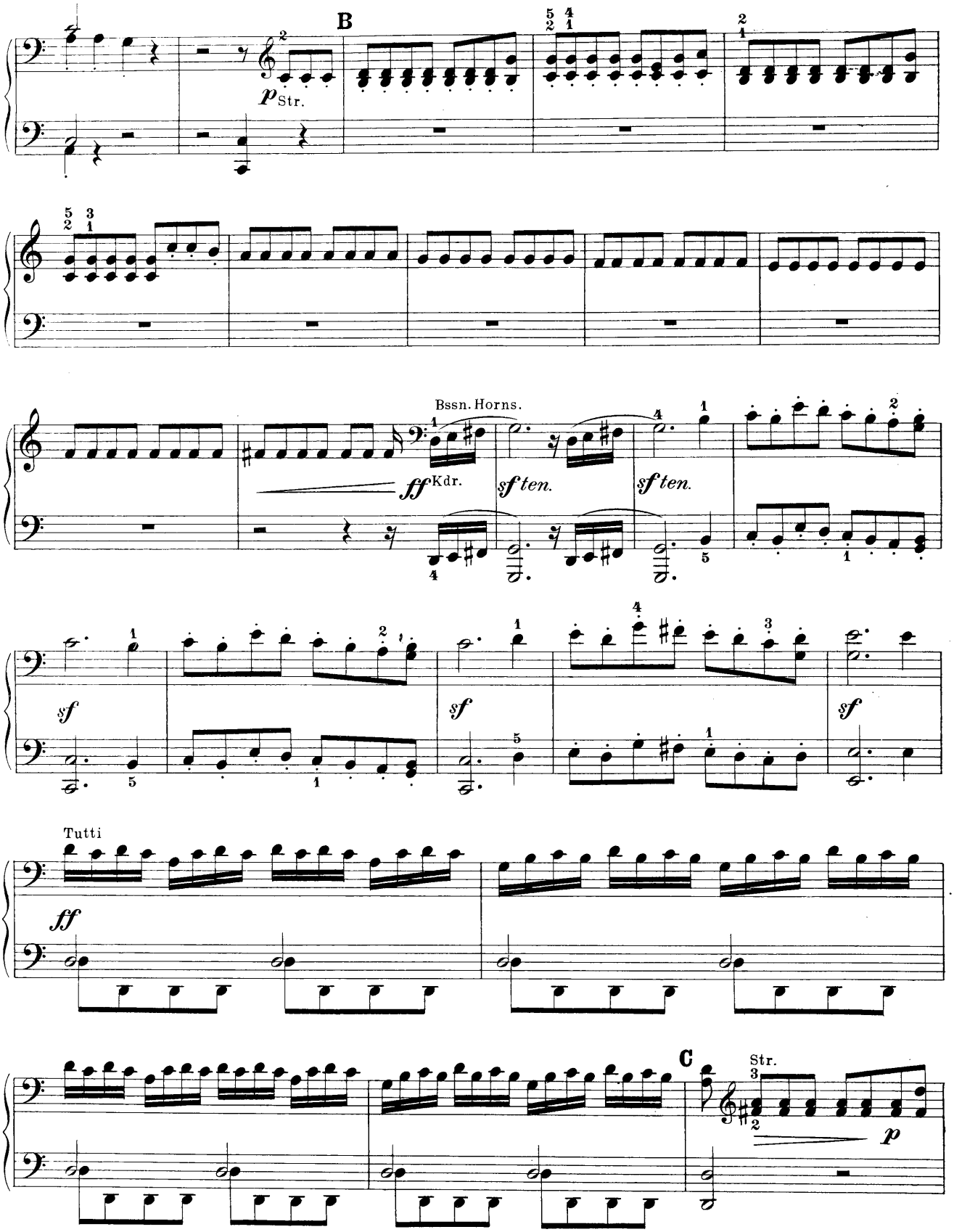

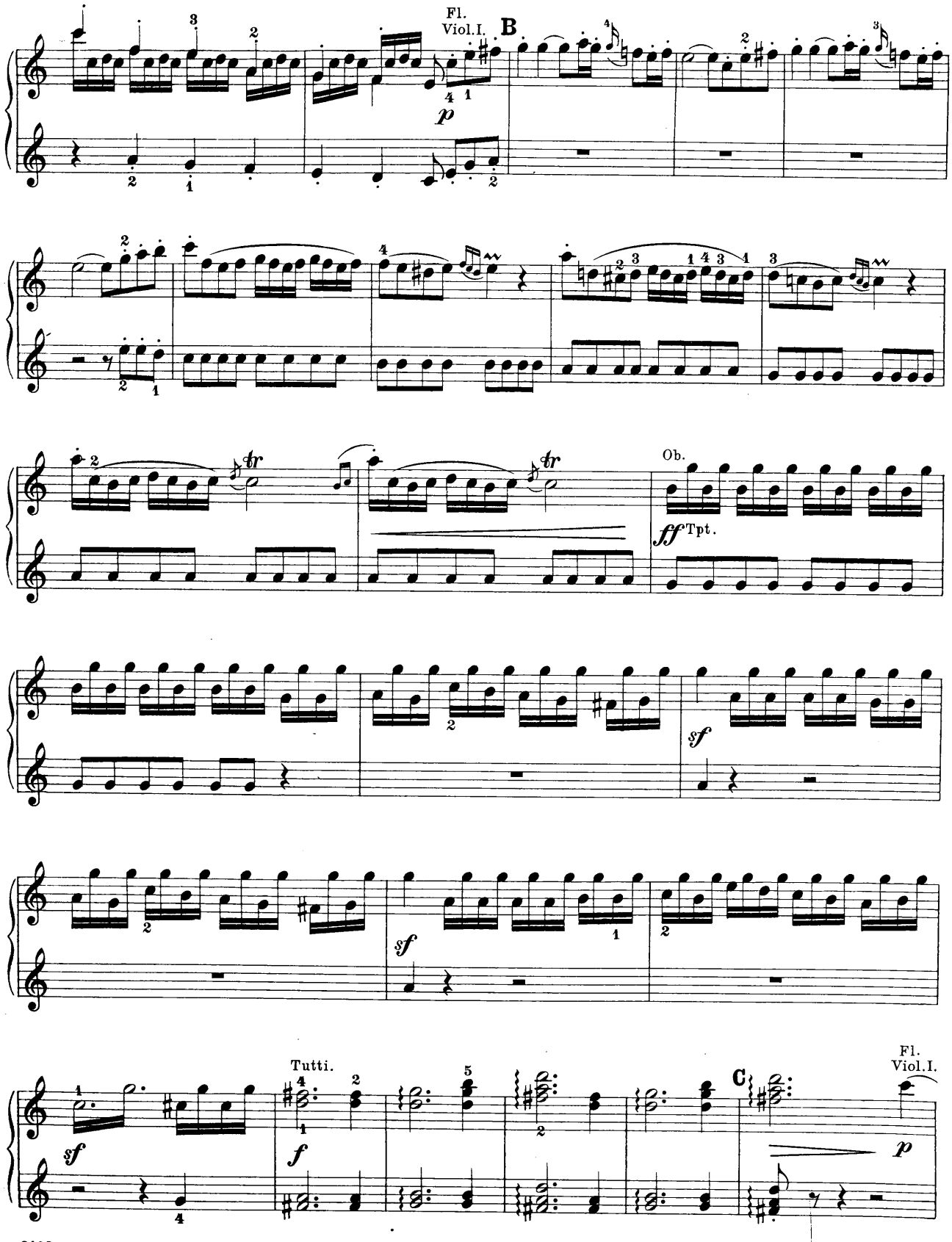
Fl.
Viol.I.
B
p
Ob.
ff Tpt.
sf
sf
sf
Tutti.
f
C
Fl.
Viol.I.
p

Secondo

Bssn. Horns.

D

f

p

cresc.

ff

sf

sf

sf

E Tutti

ff

p Str.

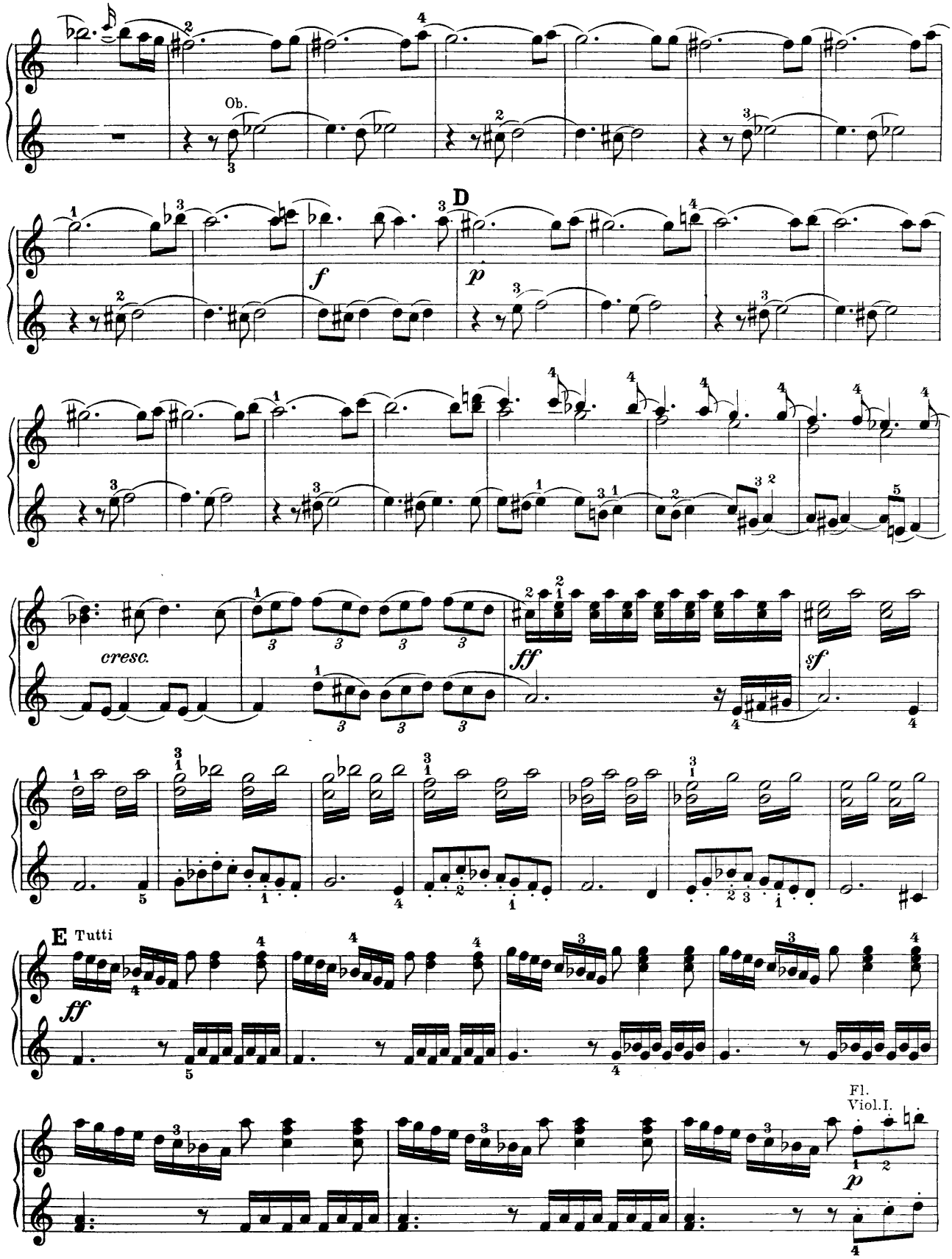
Ob.
D
f
p
cresc.
ff
sf
E Tutti
ff
Fl.
Viol.I.
p

Secondo

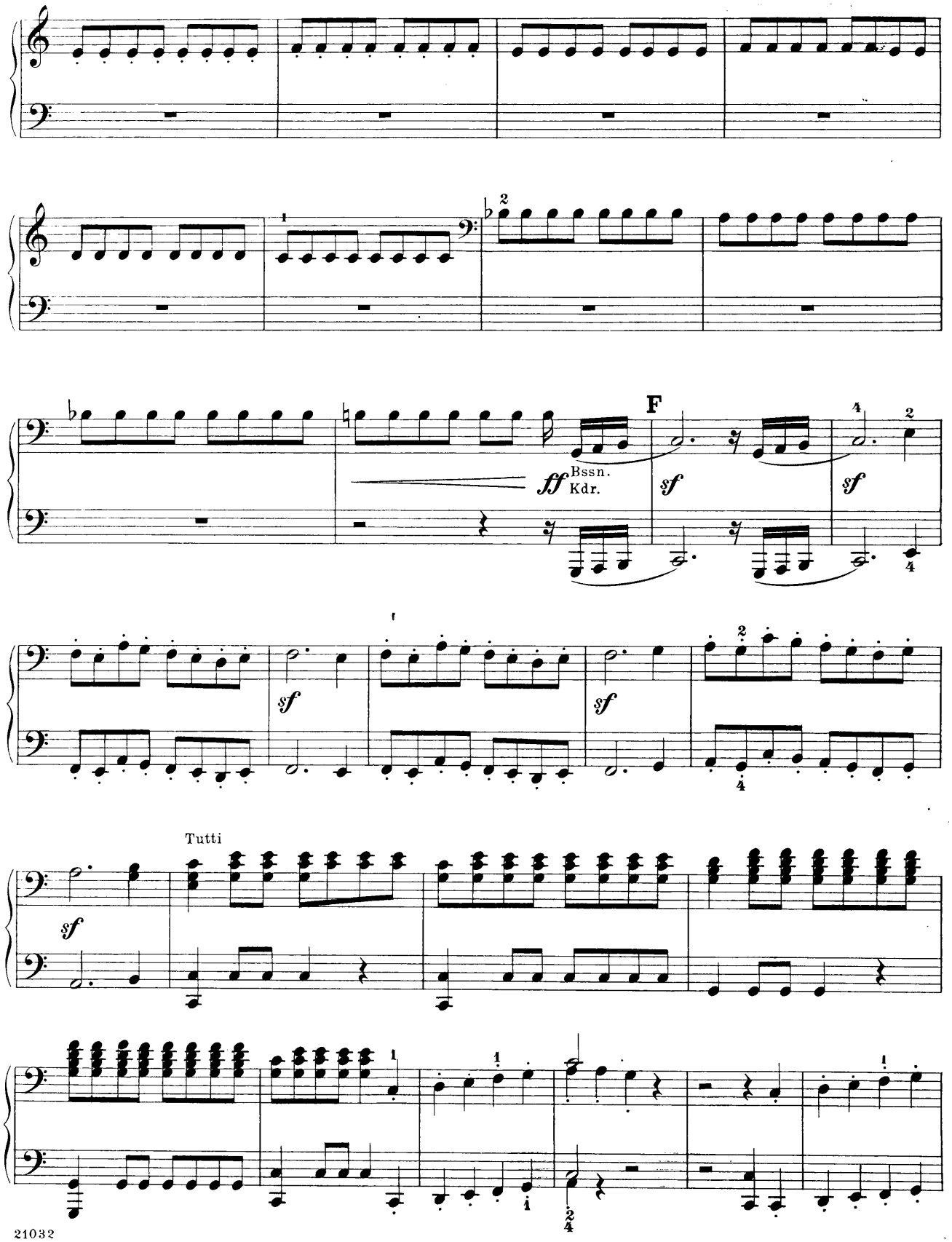

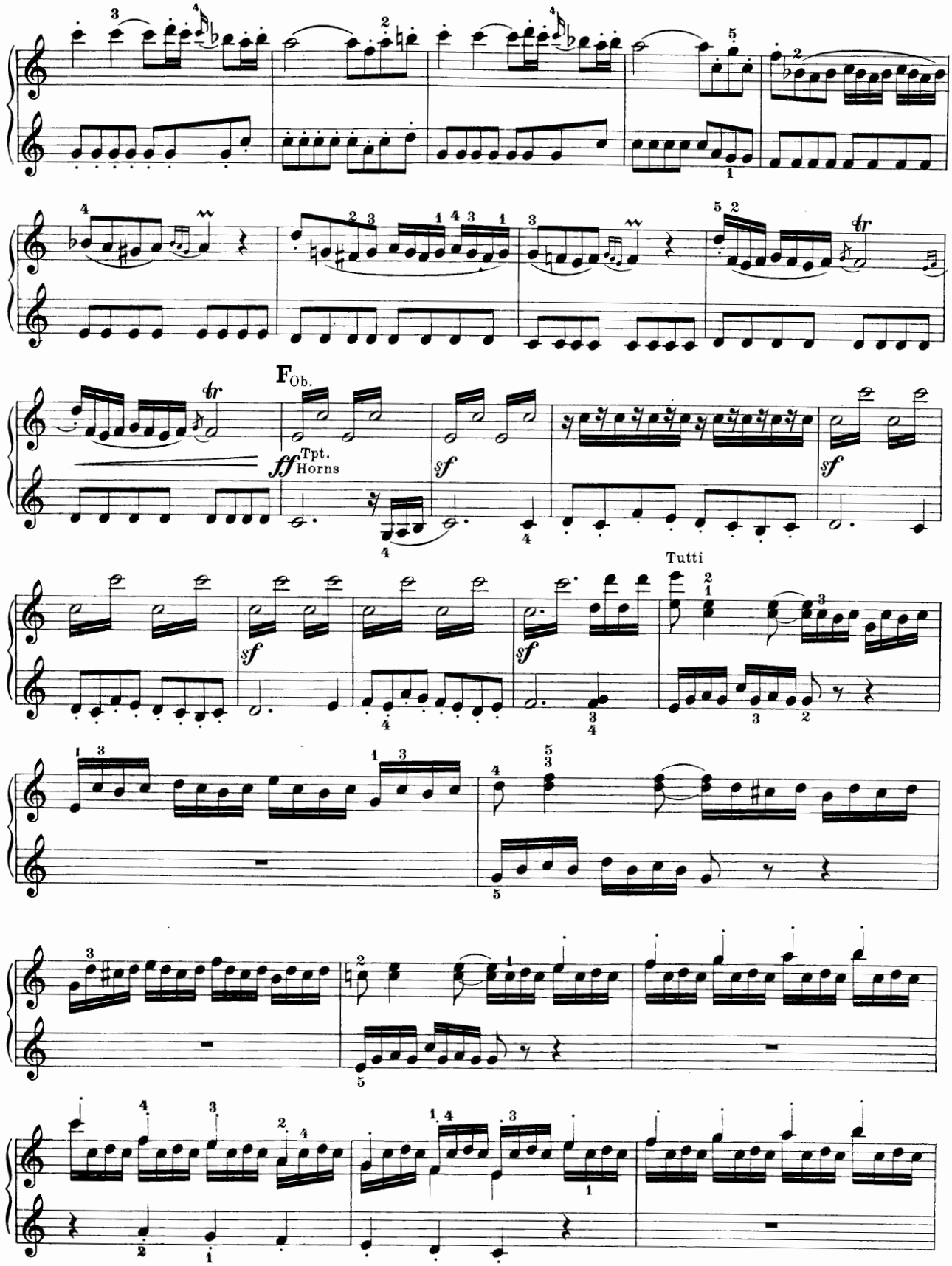
F
Ob.
ff
Tpt.
Horns
sf
sf
sf
Tutti

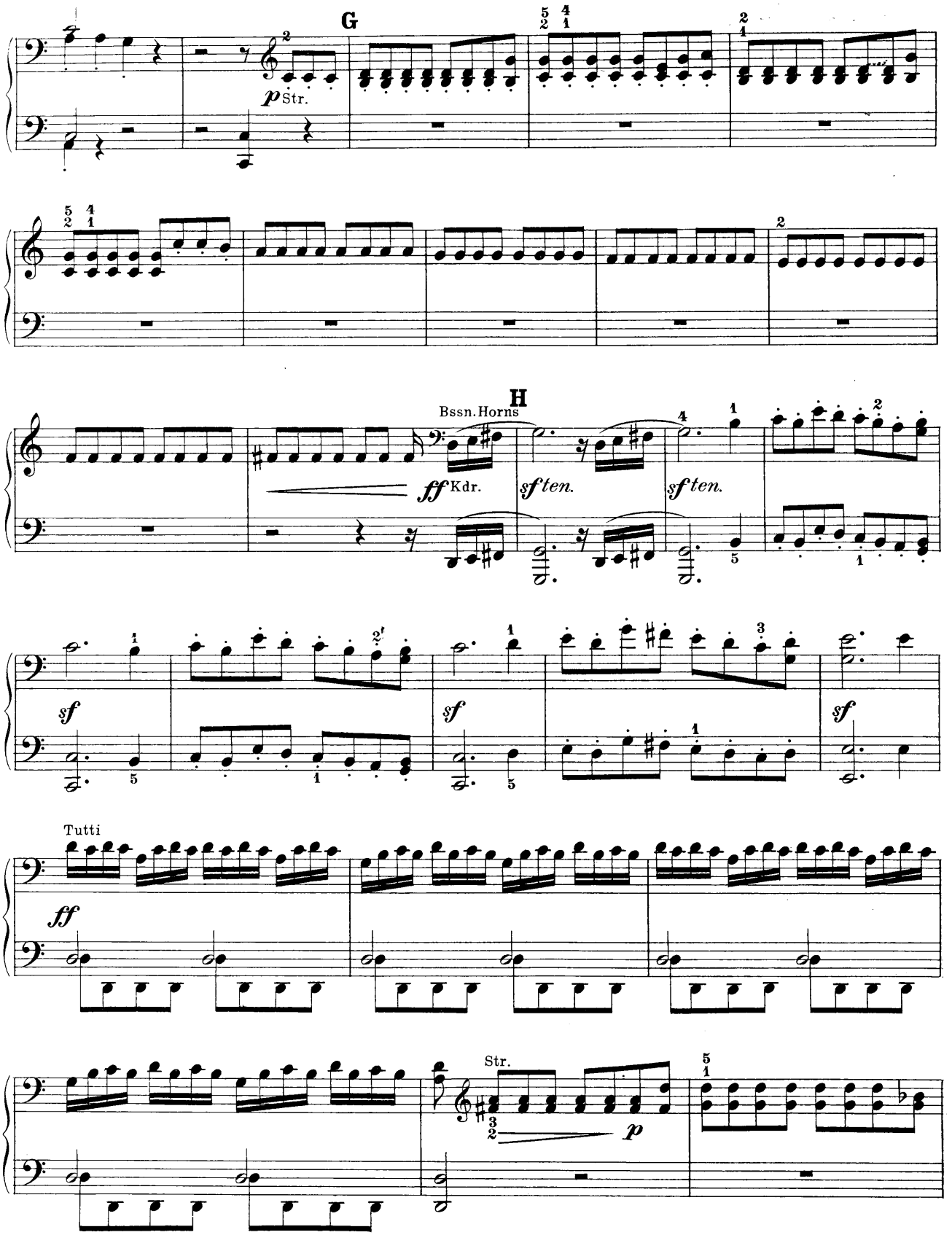
G
p Str.
H
Bssn. Horns
ff Kdr.
sf ten.
sf ten.
sf
sf
sf
Tutti
ff
Str.
p

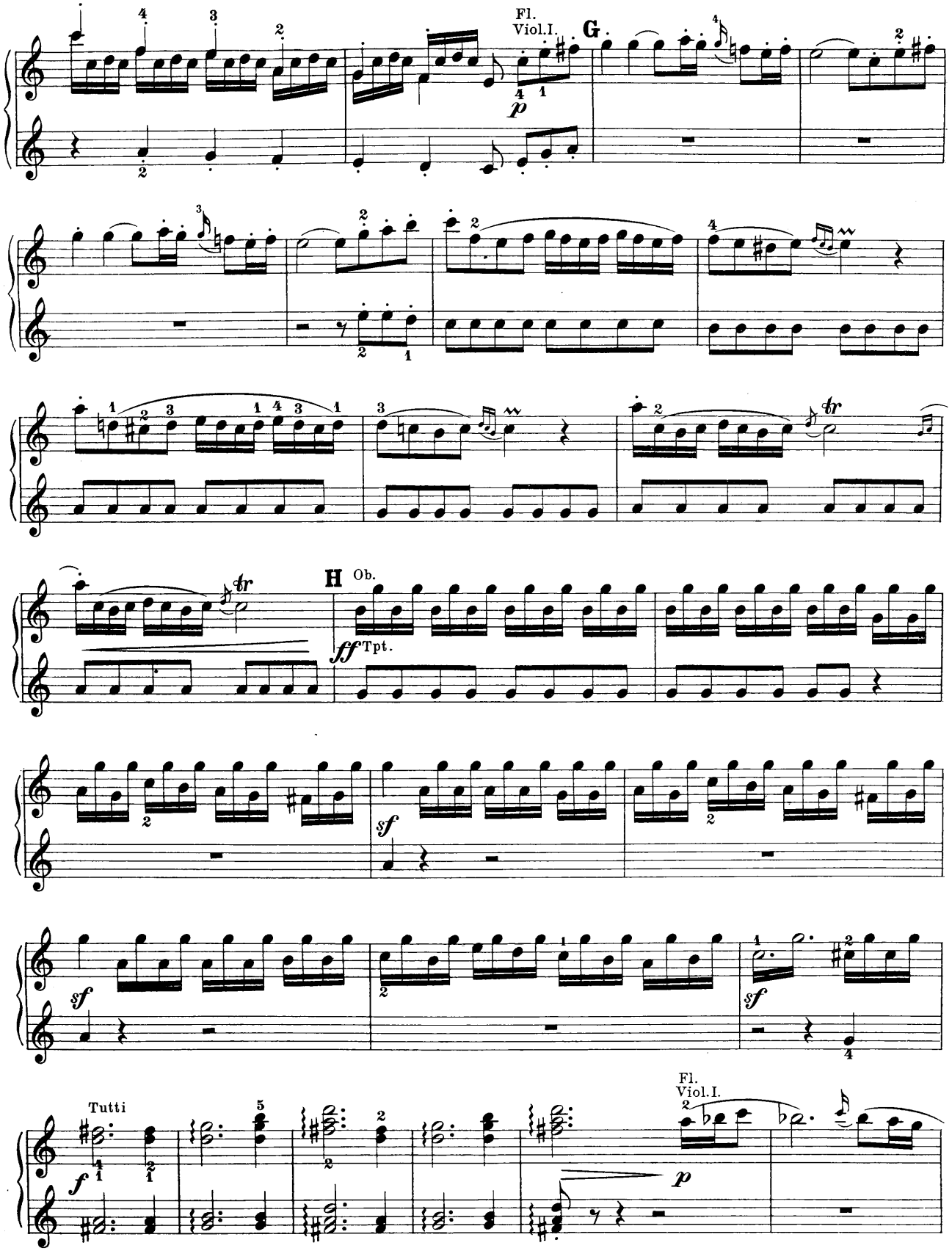
Fl.
Viol.I.
G
H
Ob.
Tpt.
Tutti
Fl.
Viol.I.

Secondo

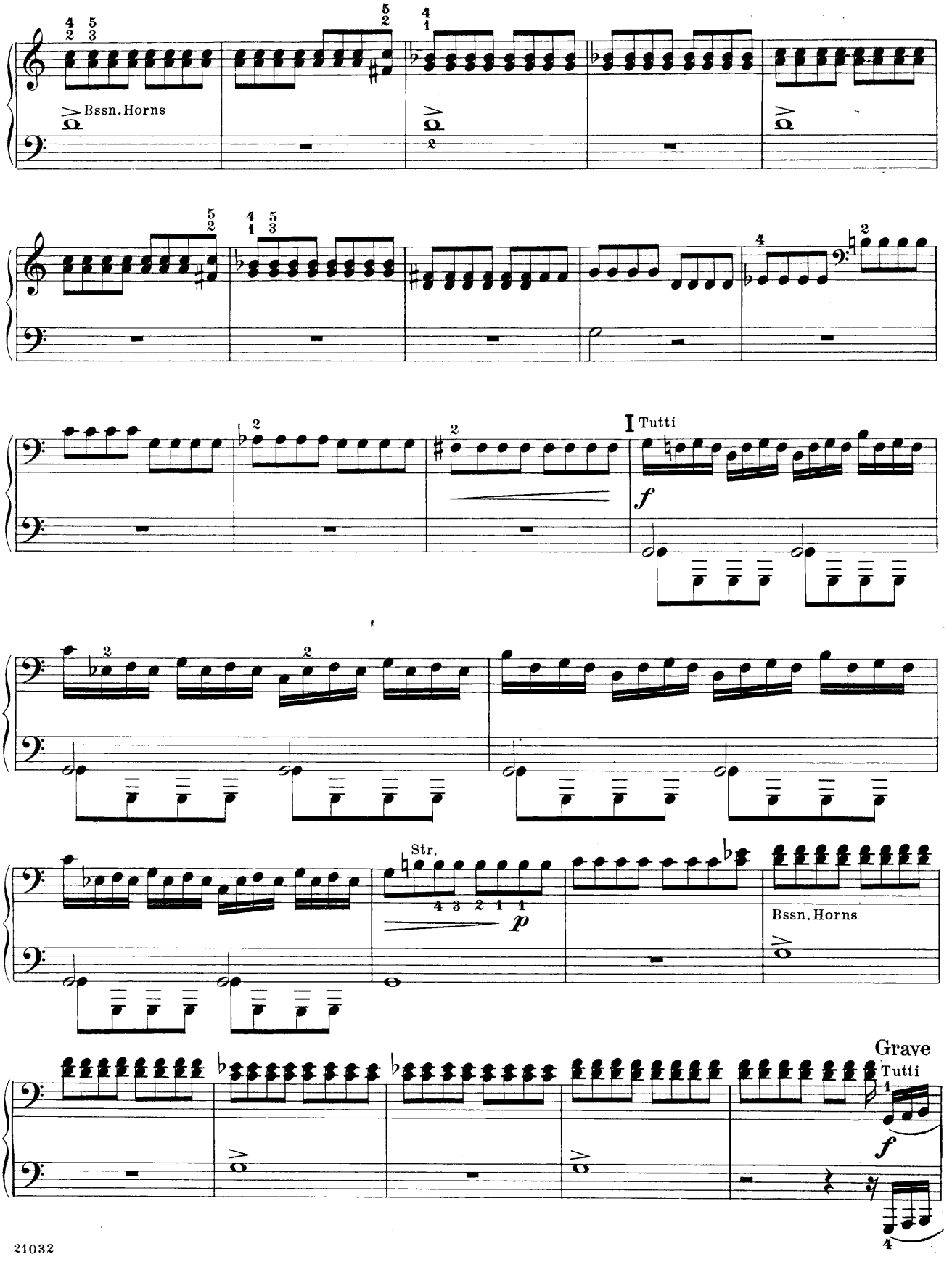

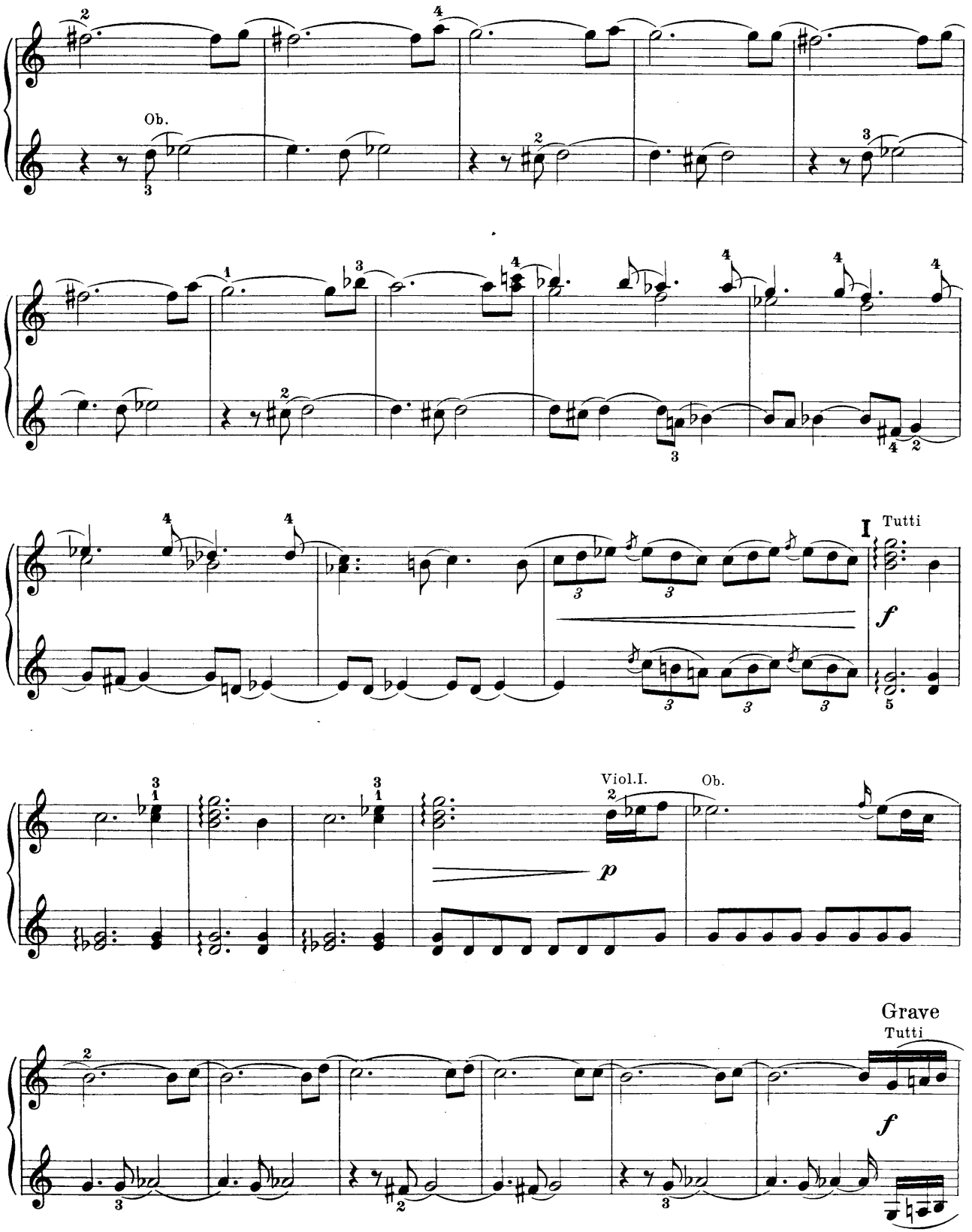
Ob.
I
Tutti
f
Viol.I.
Ob.
p
Grave
Tutti
f

Secondo

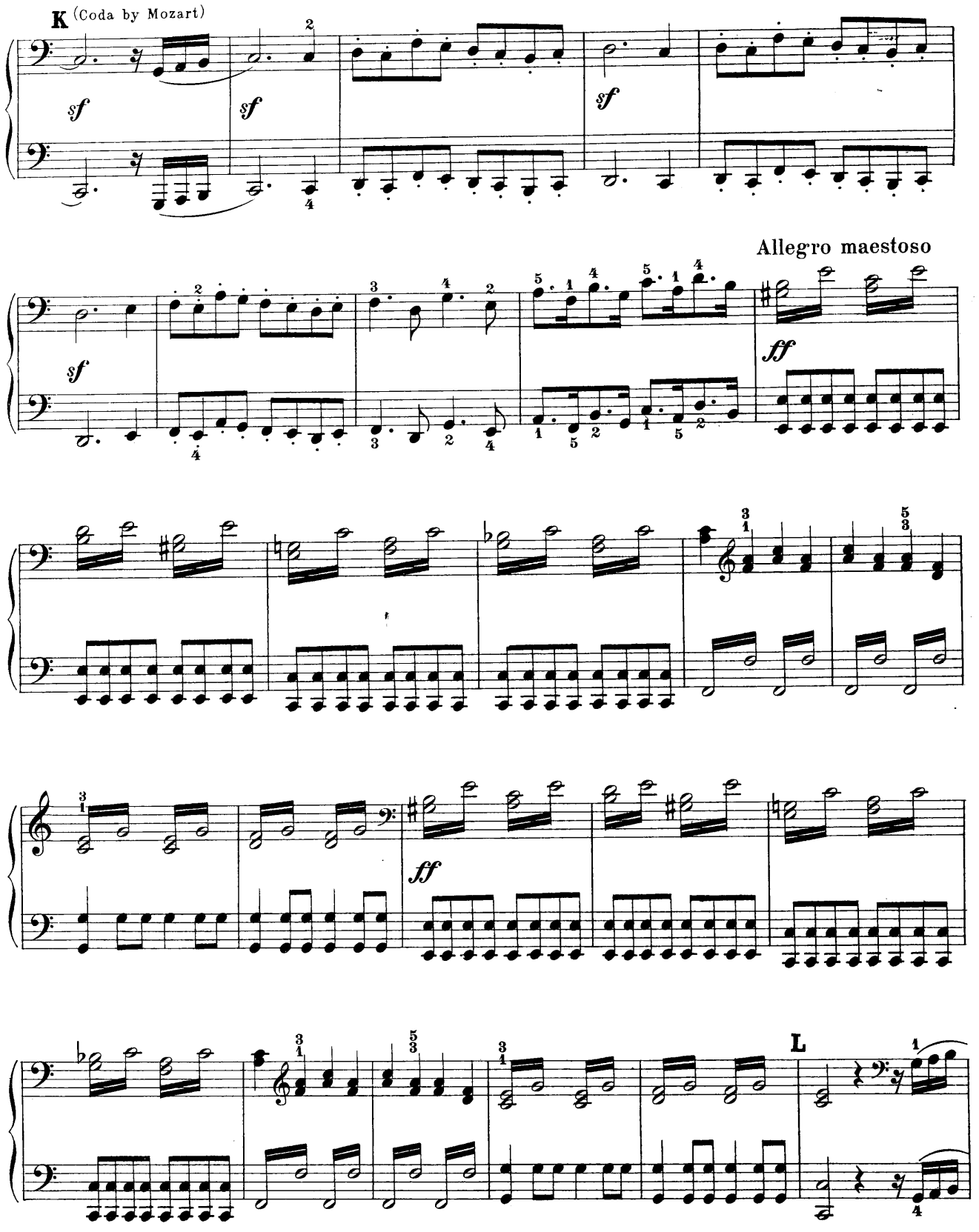

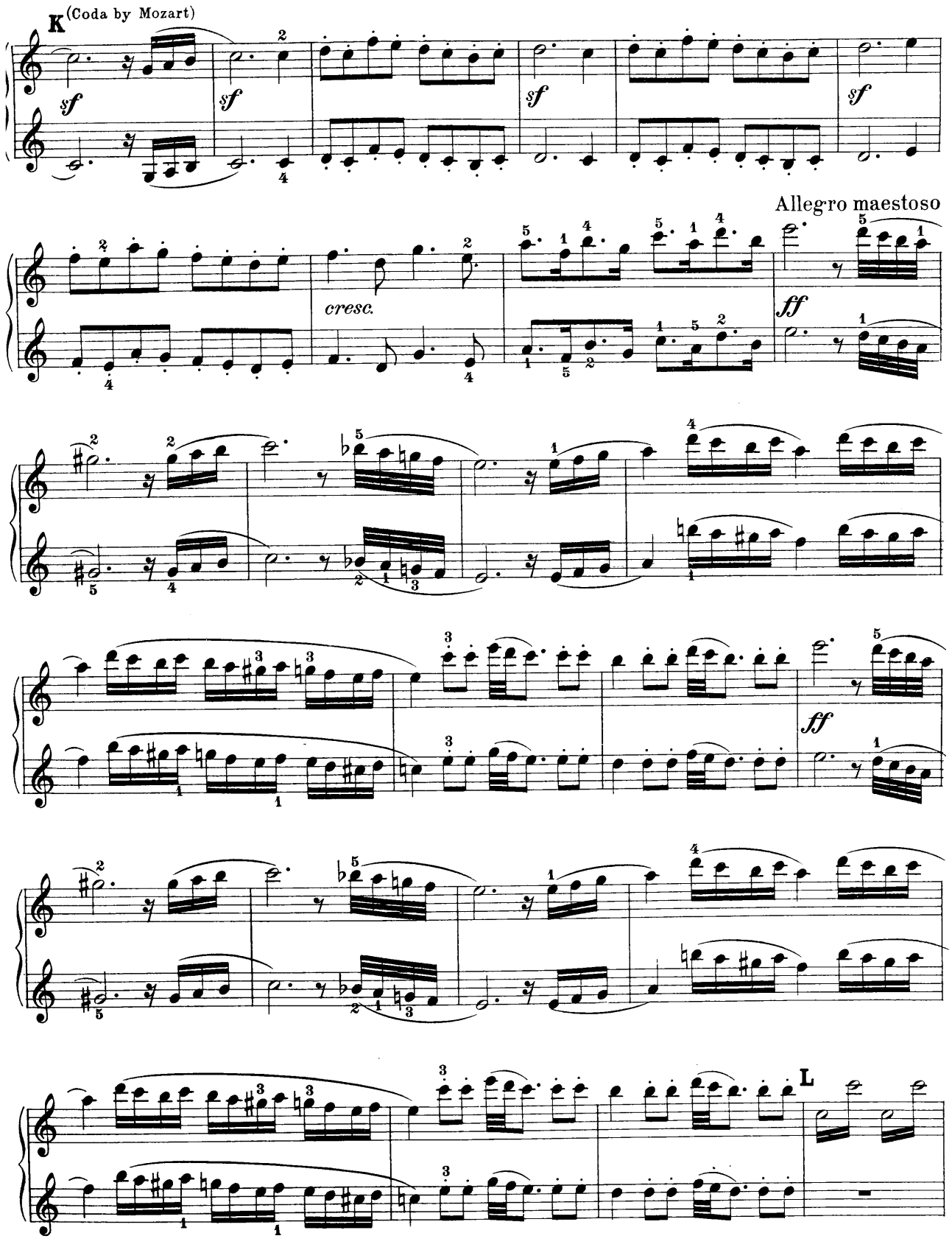
K
(Coda by Mozart)
sf
sf
sf
sf
Allegro maestoso
cresc.
ff
ff
L

Secondo

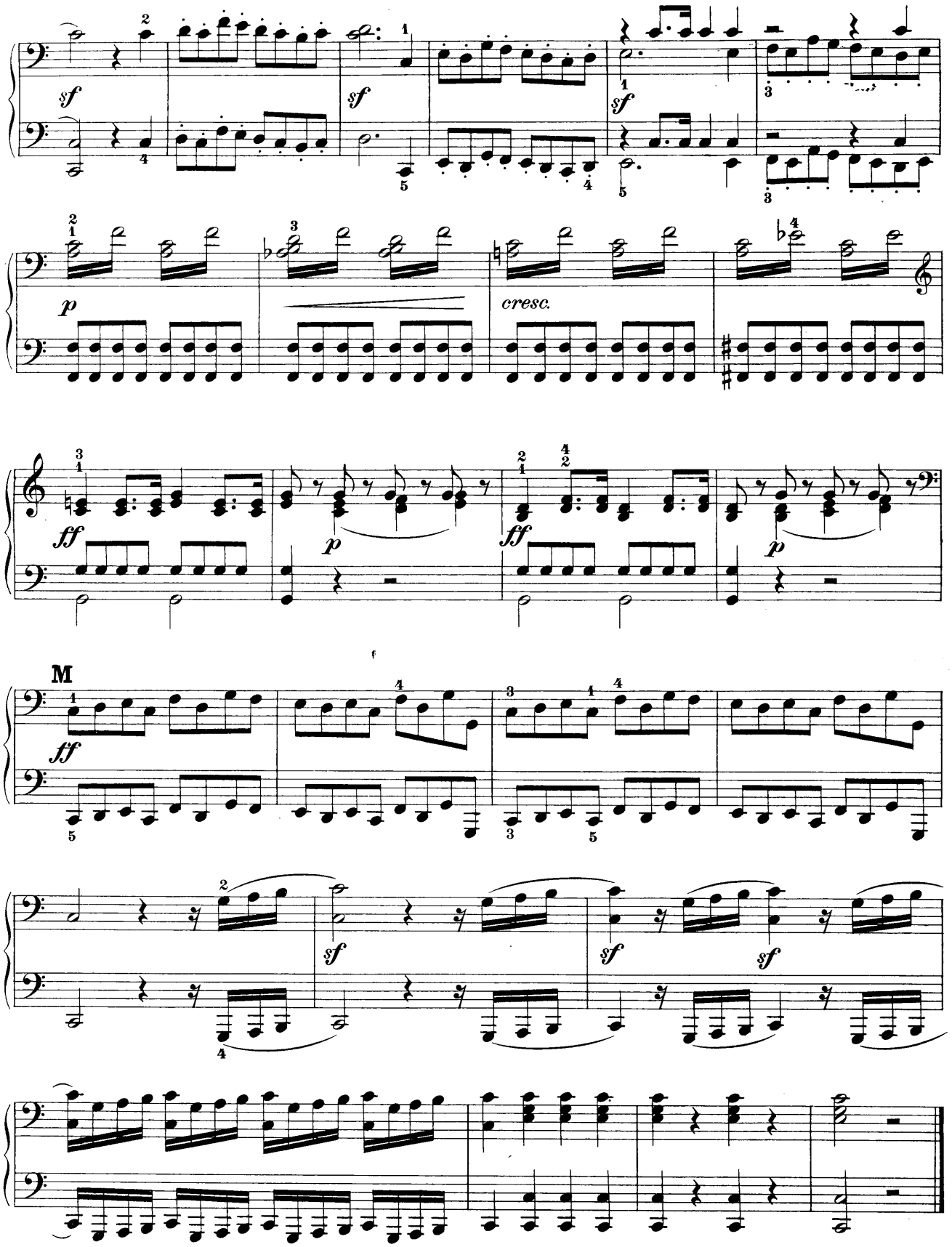

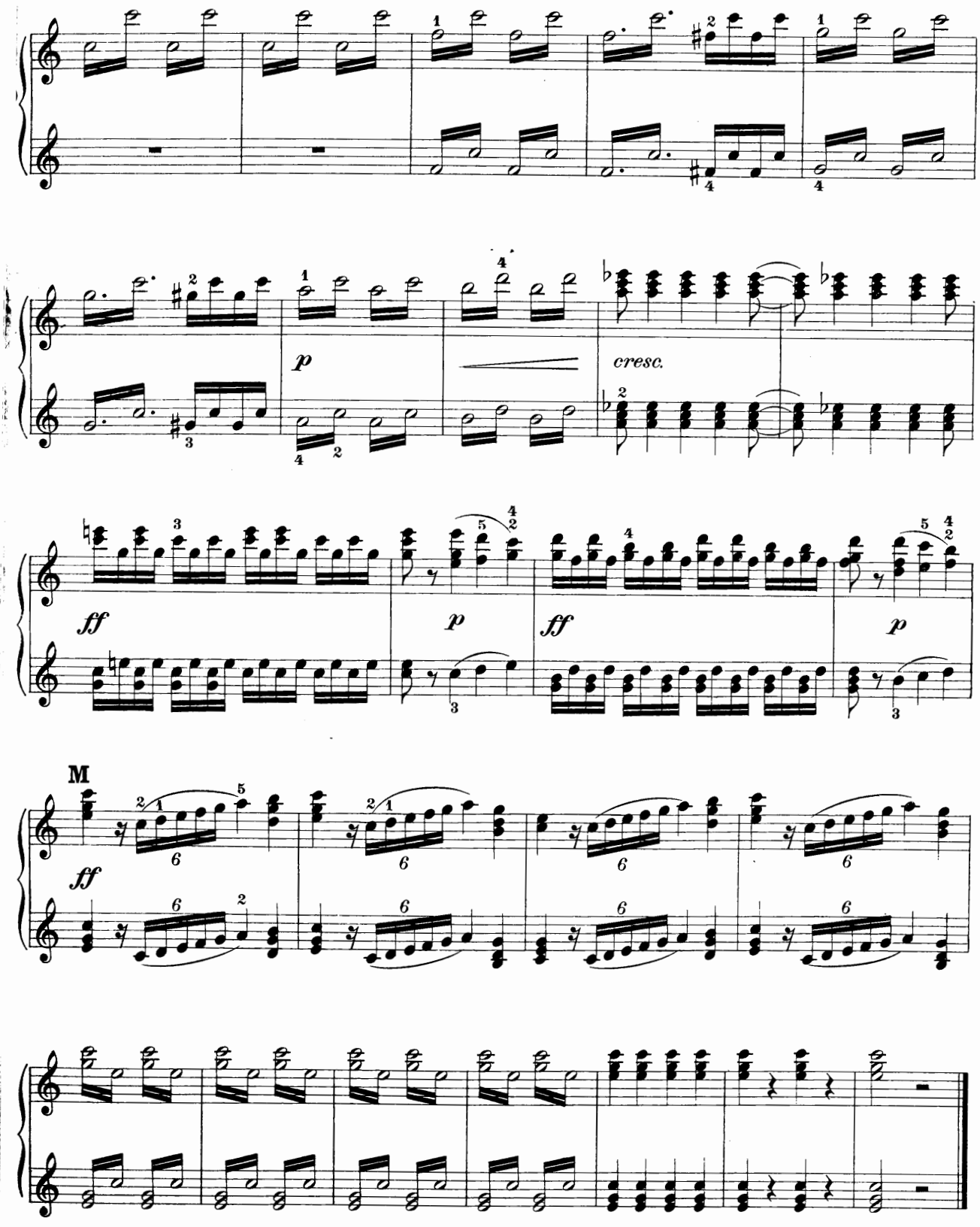
p
cresc.
ff
p
ff
p
M
ff

Overture to the Opera

Jessonda

Edited and fingered by
Louis Oesterle

Secondo

L. Spohr. Op. 63

Moderato

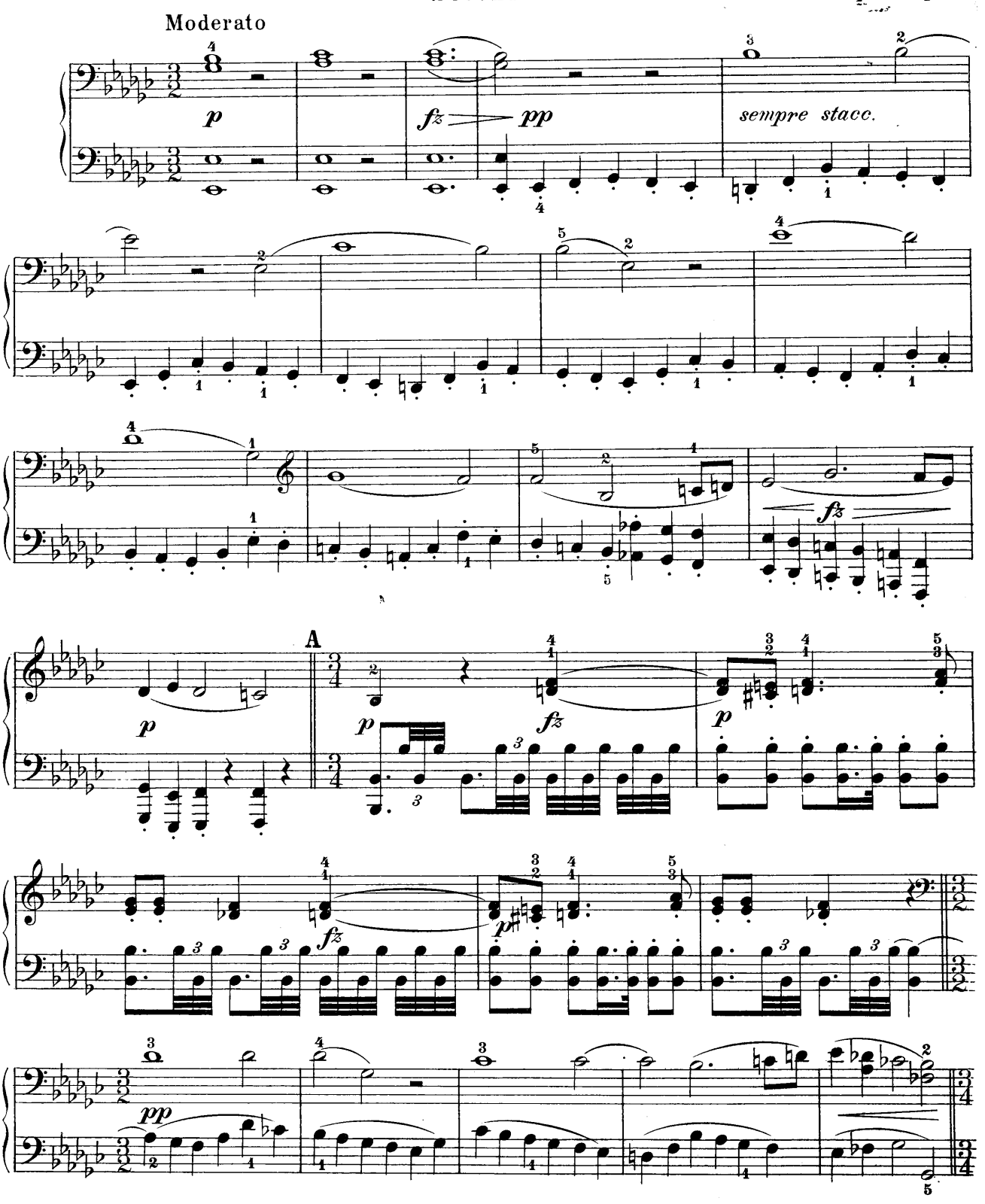

Overture to the Opera

Jessonda

Edited and fingered by
Louis Oesterle

Primo

L. Spohr. Op. 63

Moderato

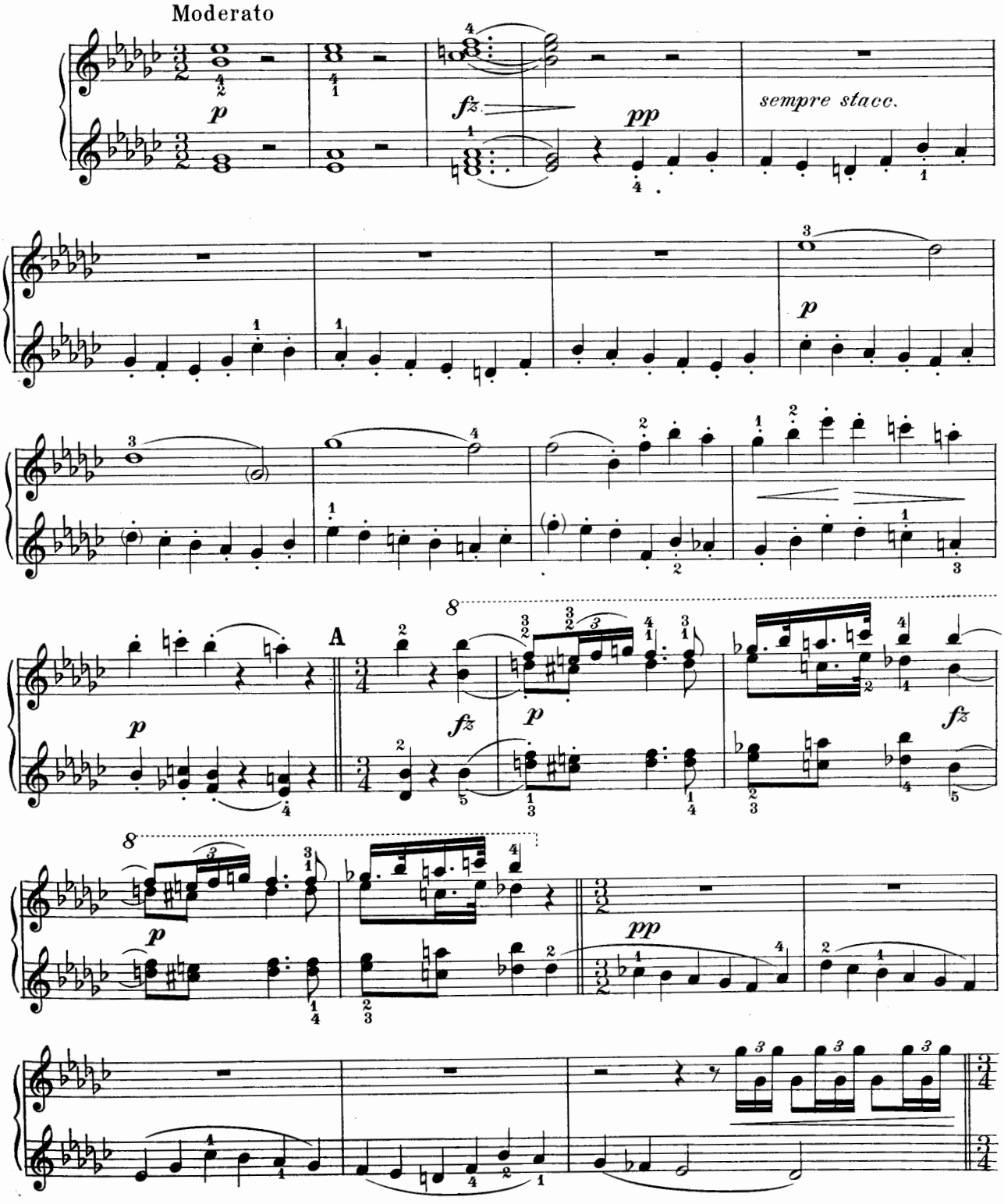

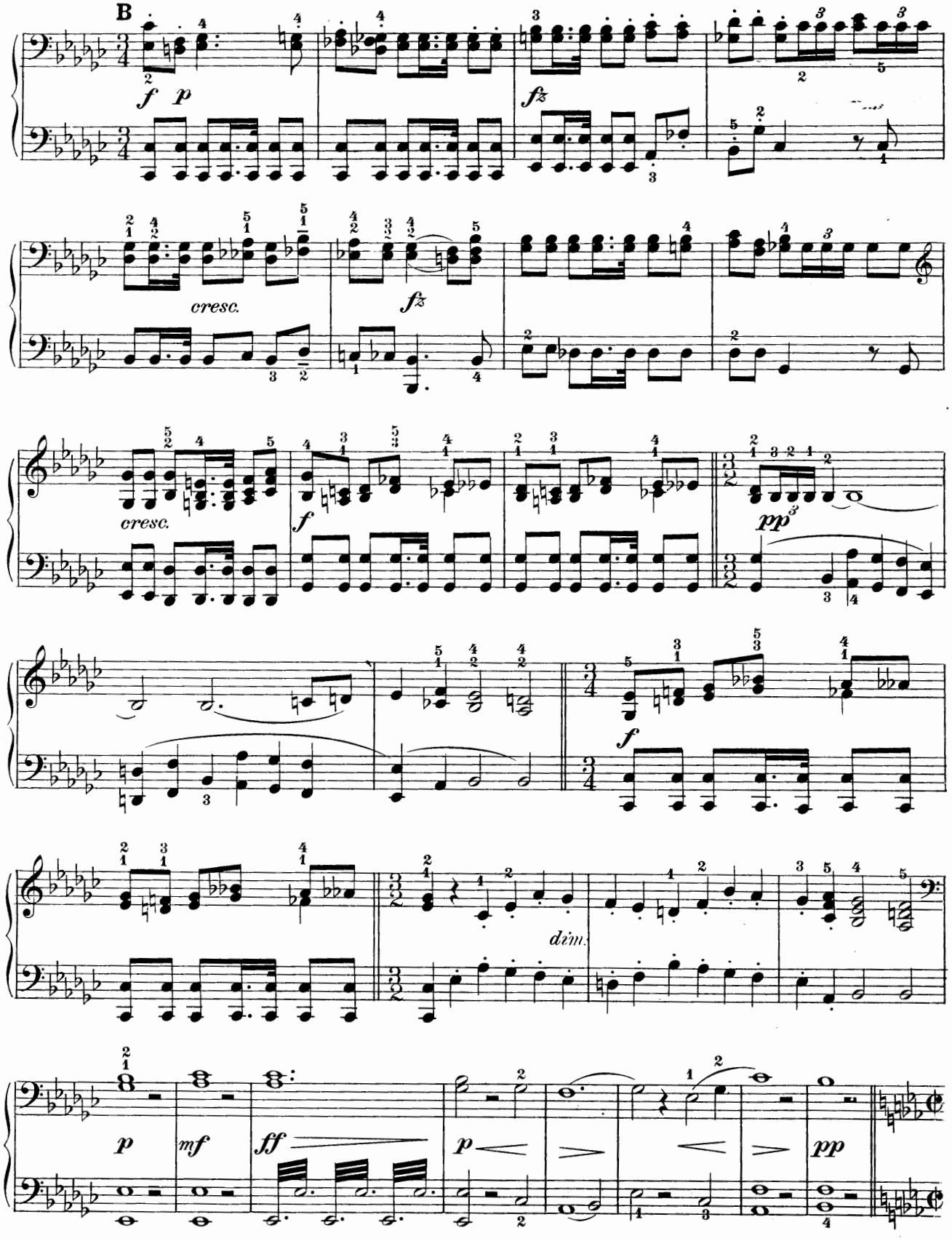
B
f p
fz
cresc.
fz
cresc.
f
pp
f
dim.
p
mf
ff
p
pp

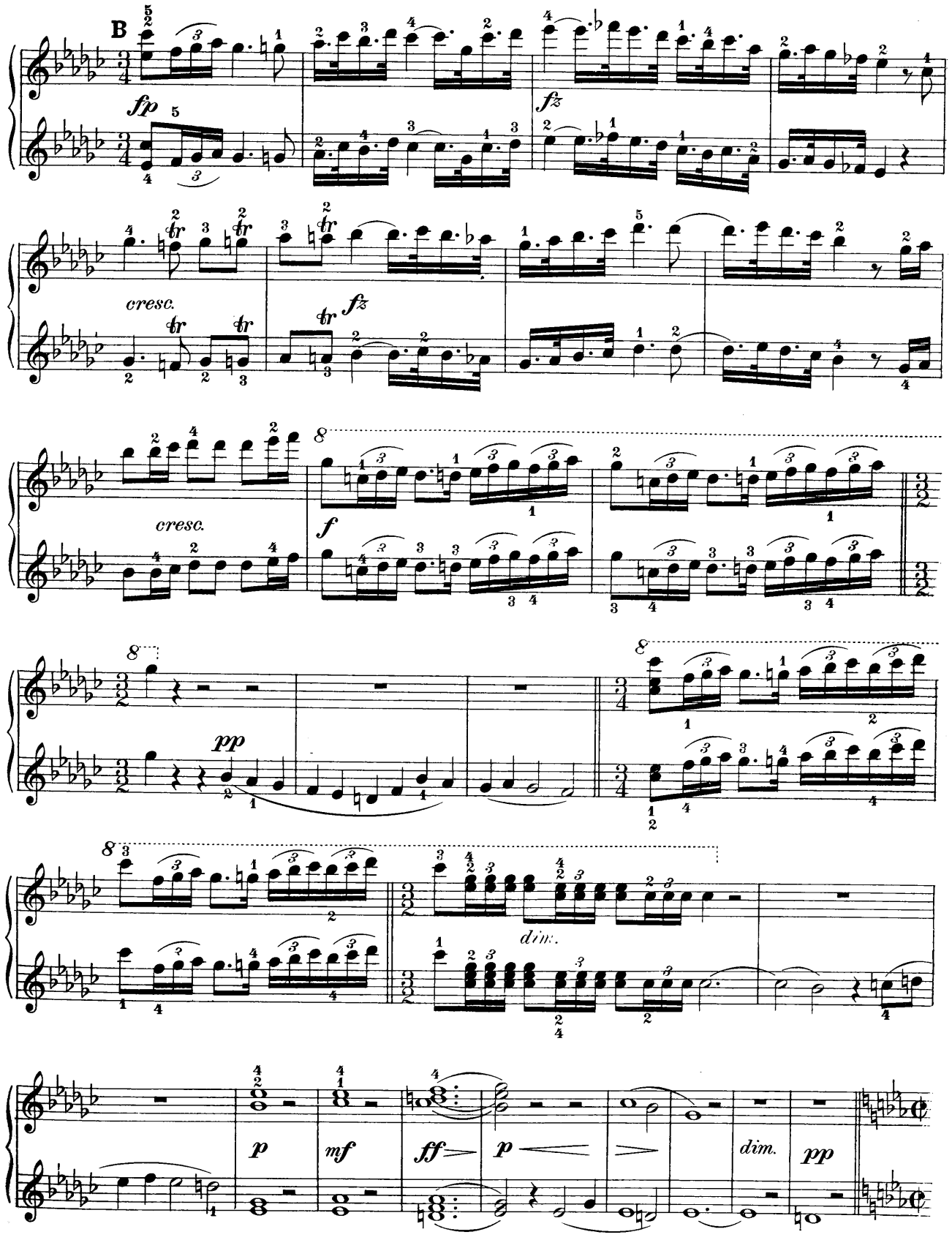
B
fp
fz
cresc.
tr
fz
cresc.
f
8
pp
dim.
p
mf
ff
p
dim.
pp

Secondo

Vivace

pp

cresc.

f

dim.

C

p

cresc.

mf

cresc.

f

ff

D

dim.

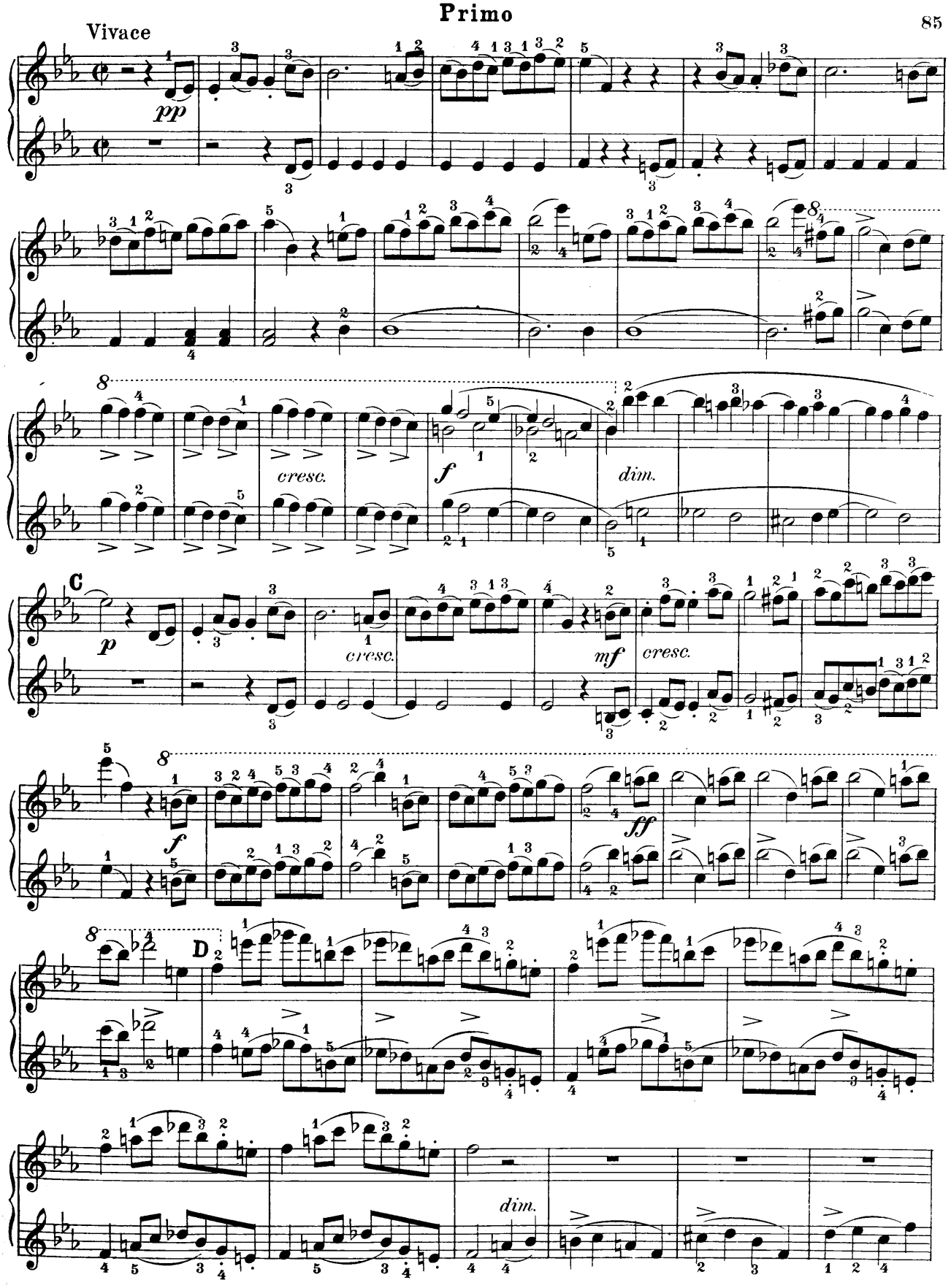
Vivace
pp
cresc.
f
dim.
C
p
cresc.
mf
cresc.
f
ff
D
dim.

Secondo

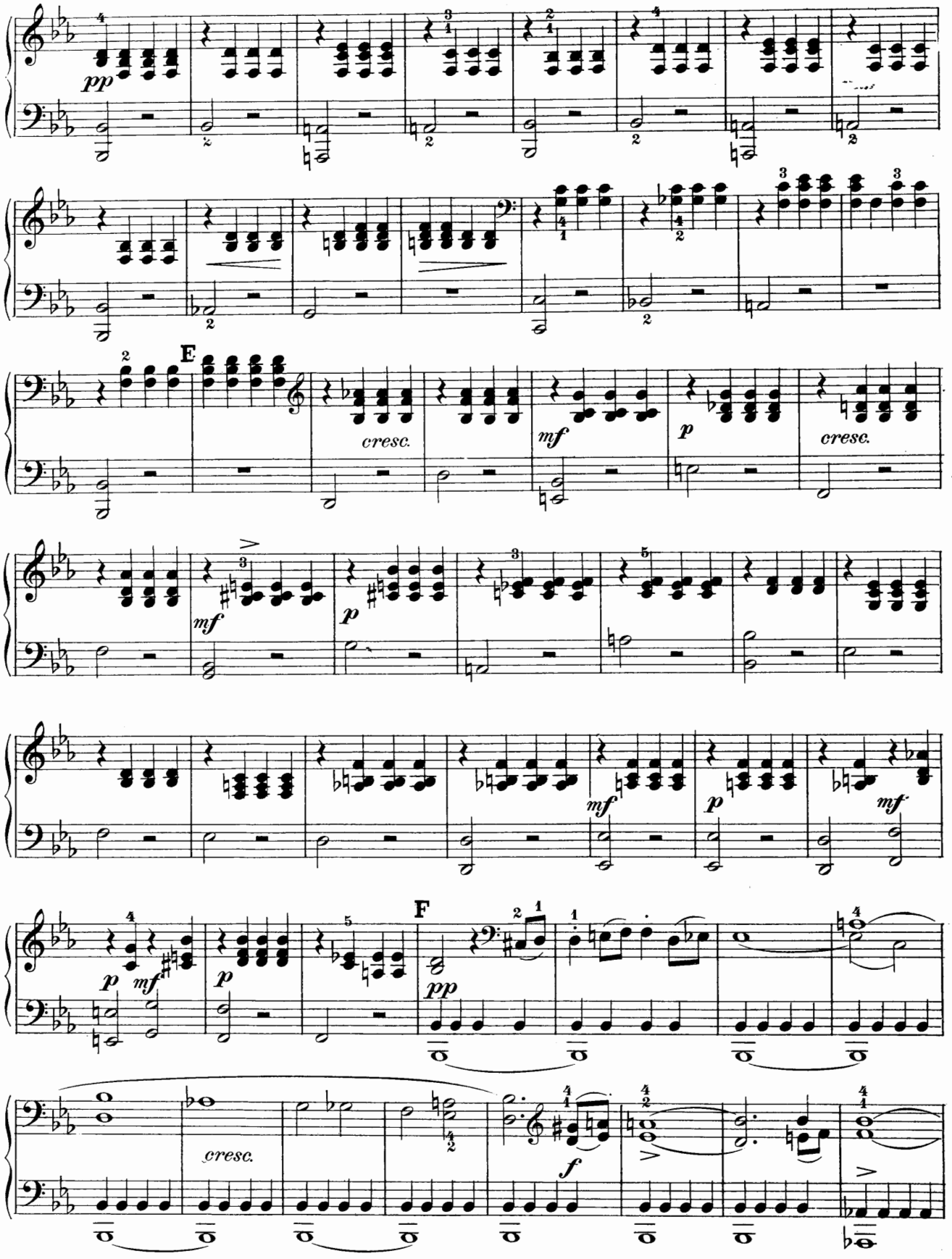

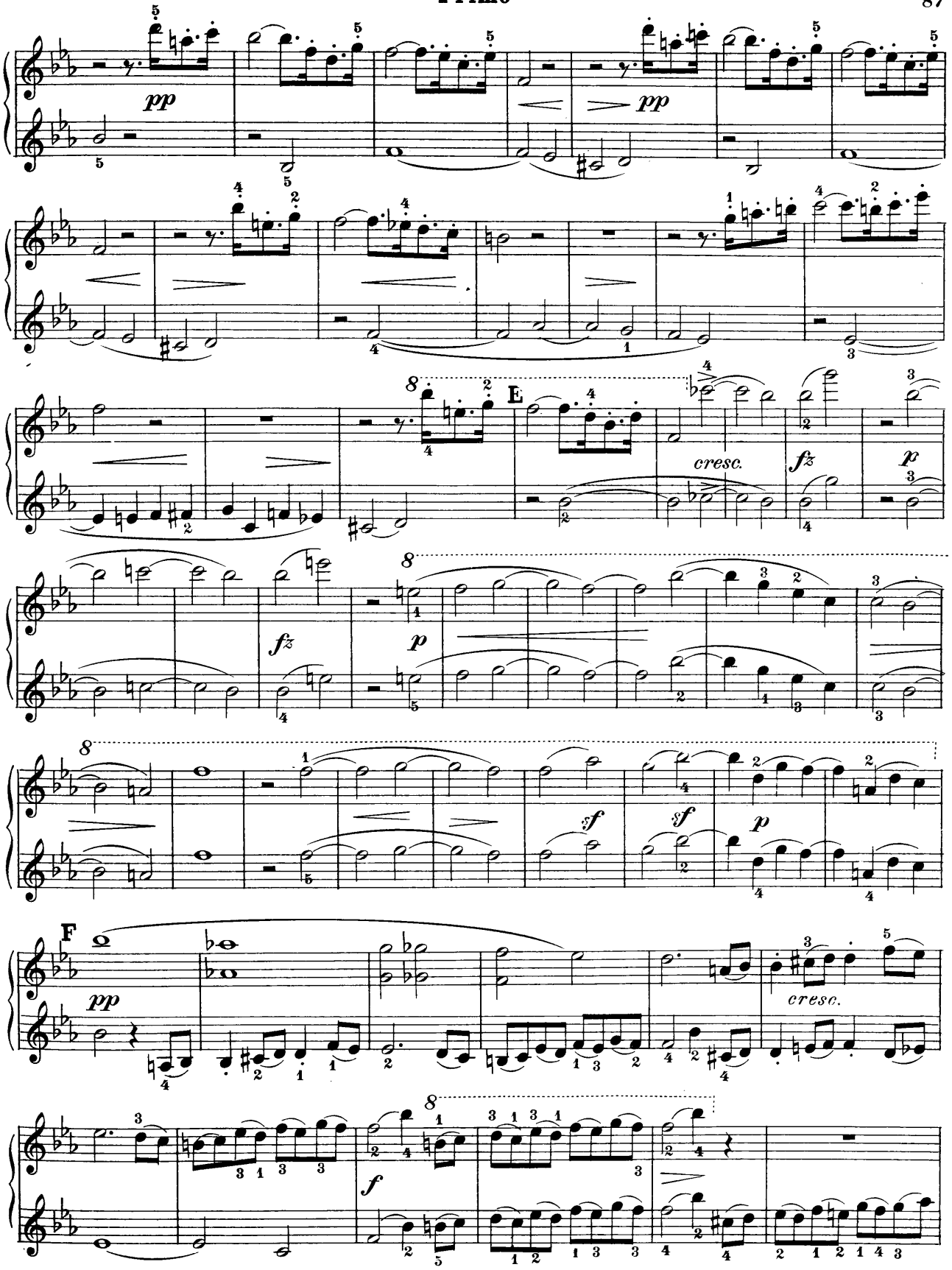
pp
pp
E
cresc.
fz
p
fz
p
sf
sf
p
F
pp
cresc.
f

Secondo

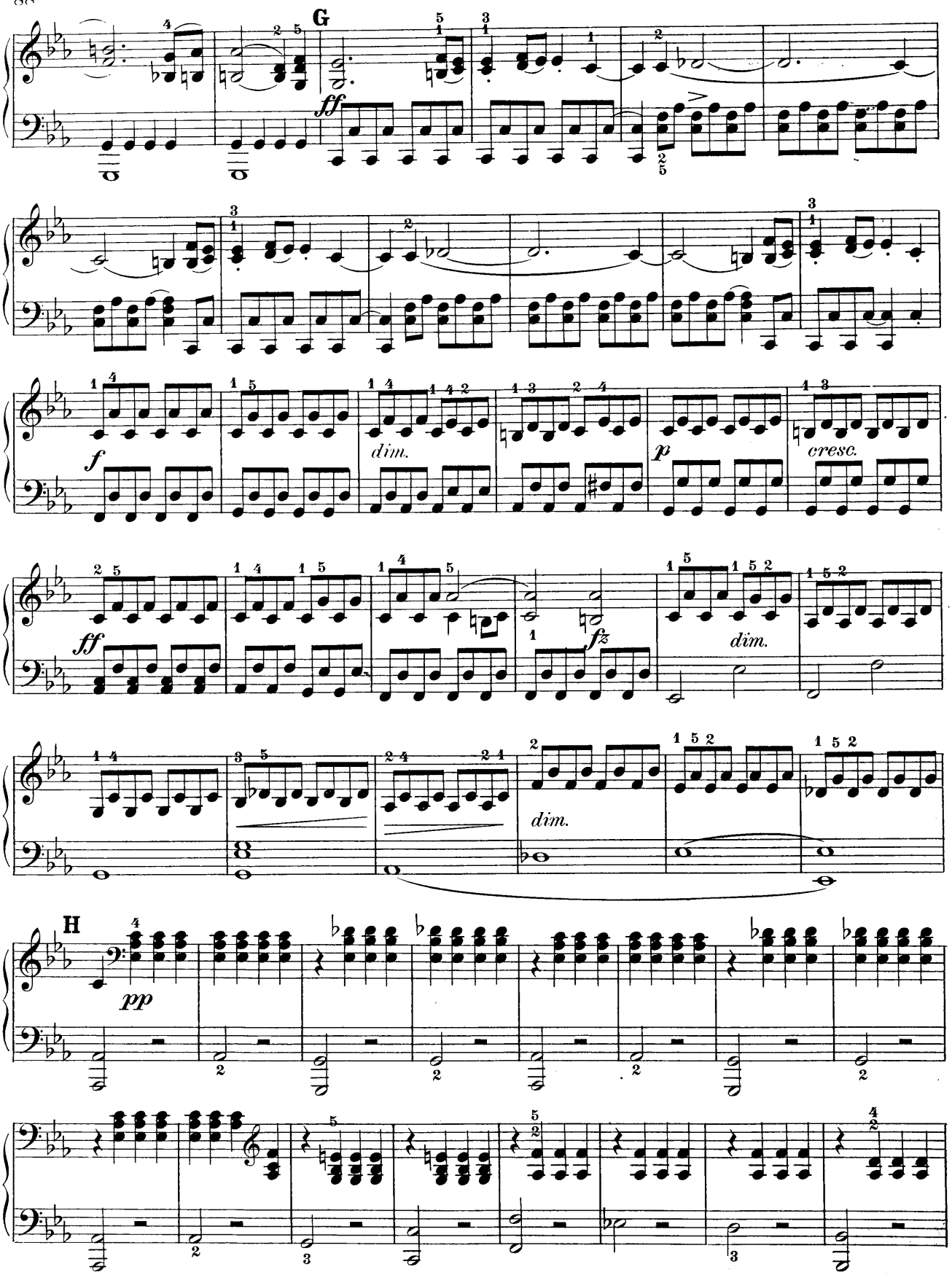

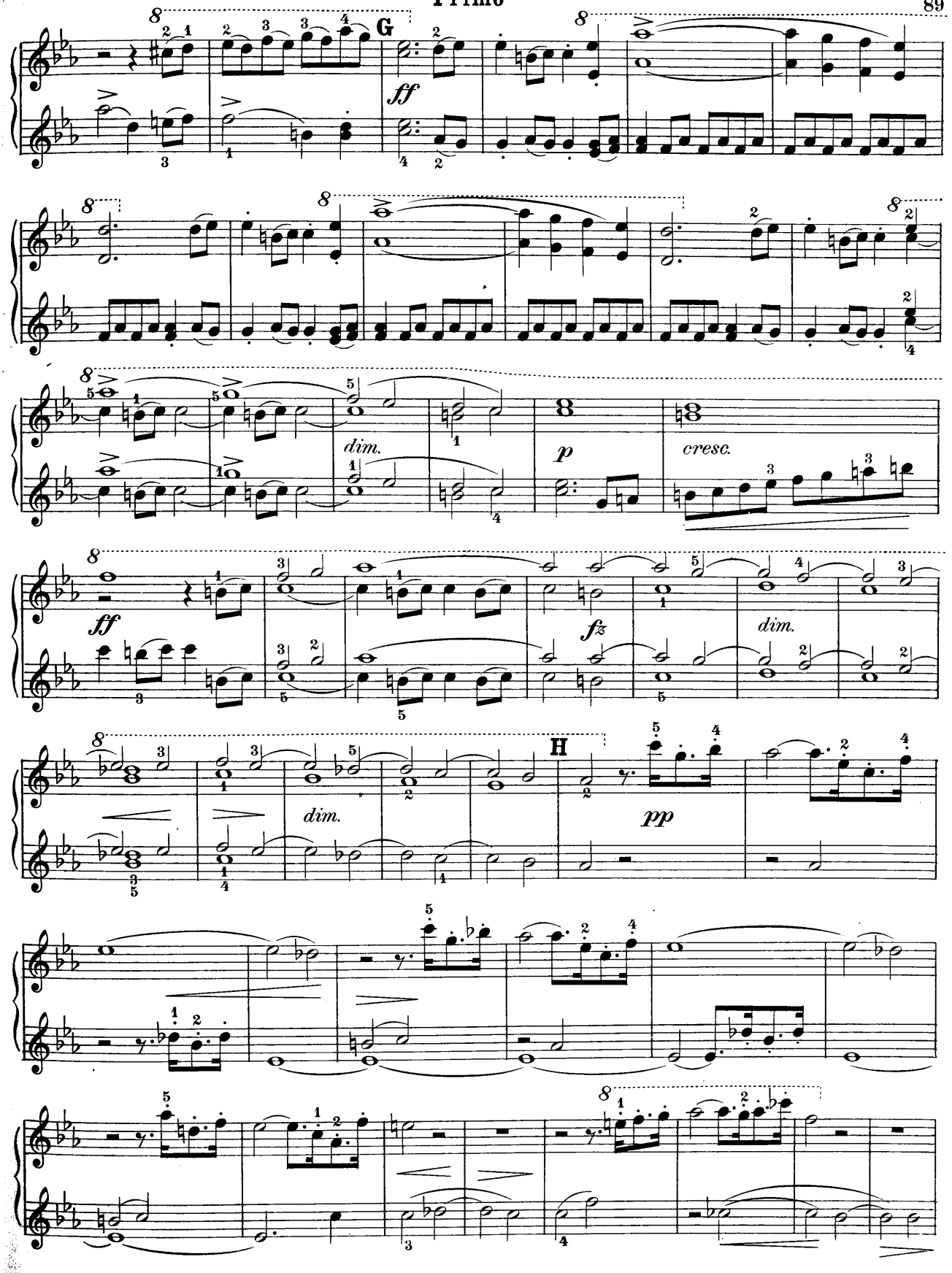
G
ff
dim.
p
cresc.
ff
fz
dim.
H
dim.
pp

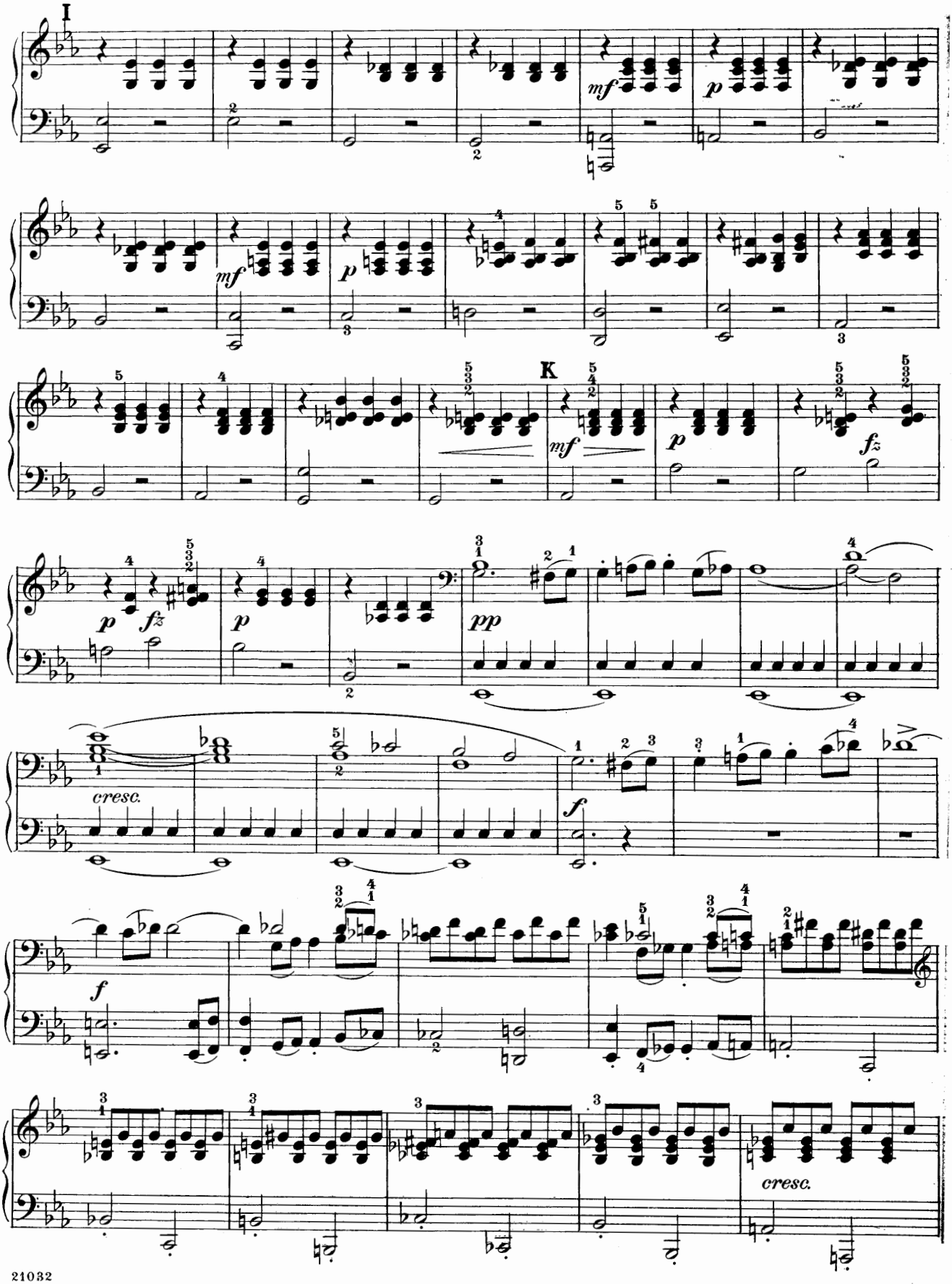
I
mf
p
mf
p
K
mf
p
fz
p
fz
p
pp
cresc.
f
f
cresc.

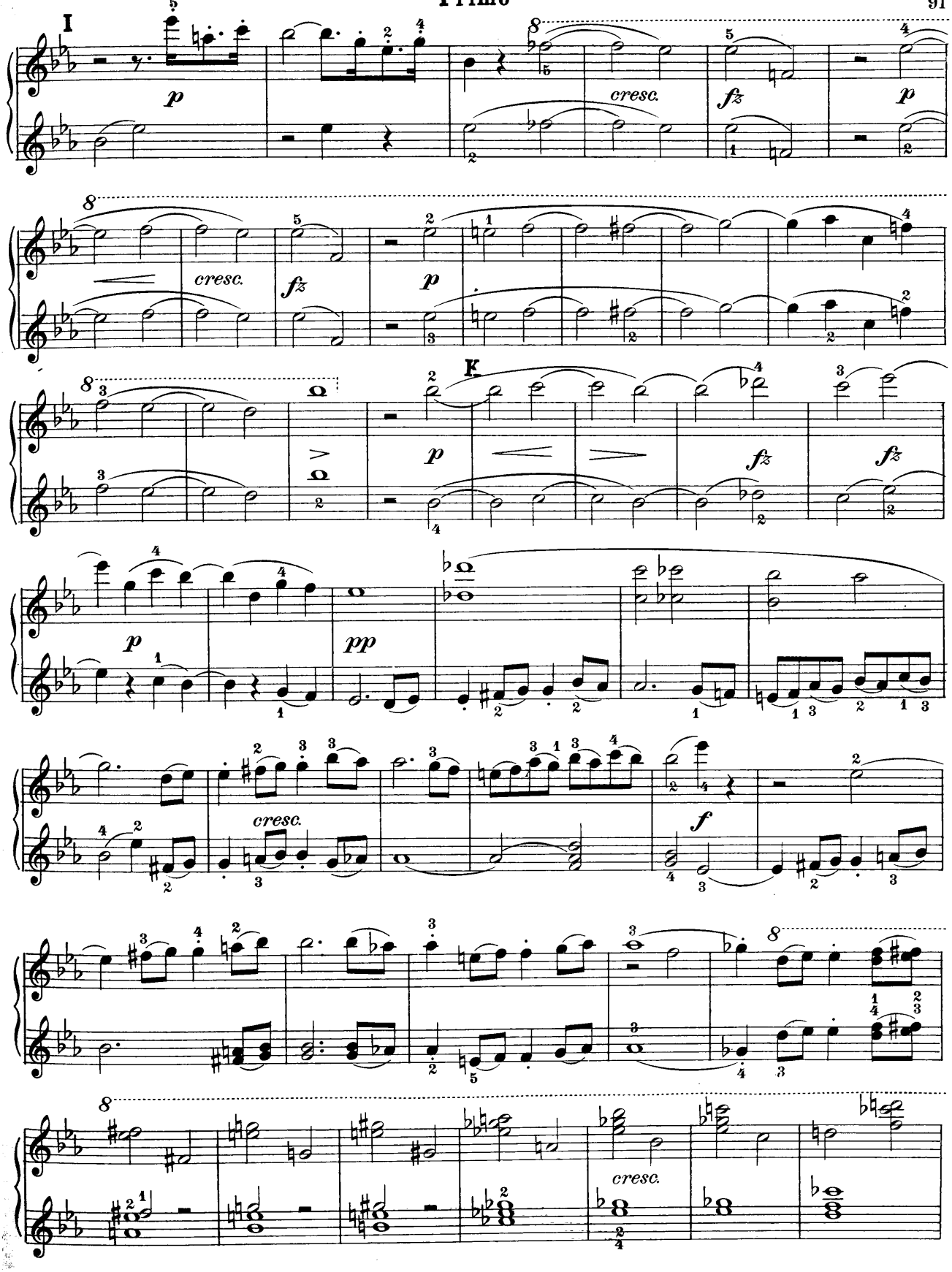
I
K
cresc.
fz
p
pp
f

Secondo

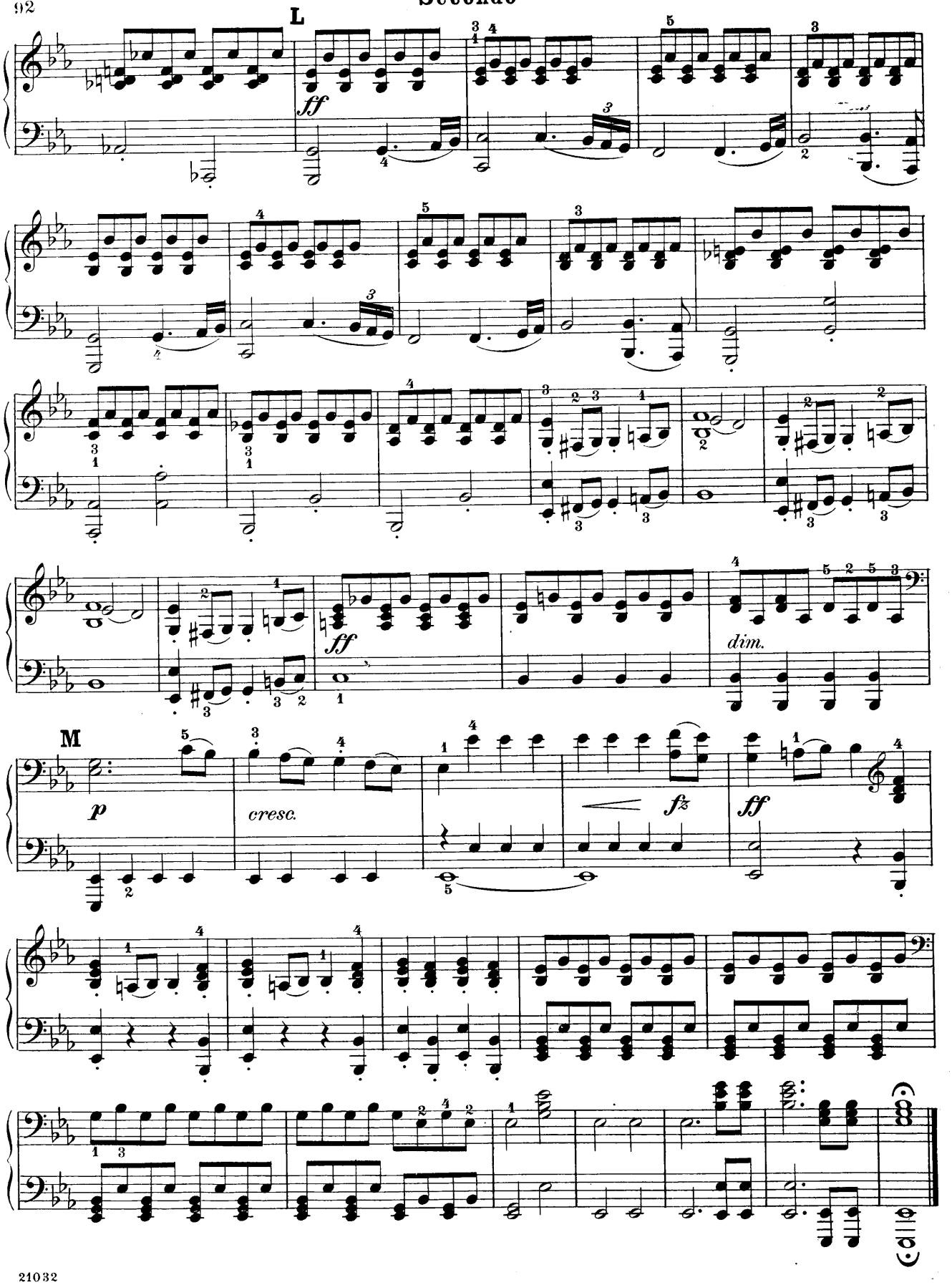

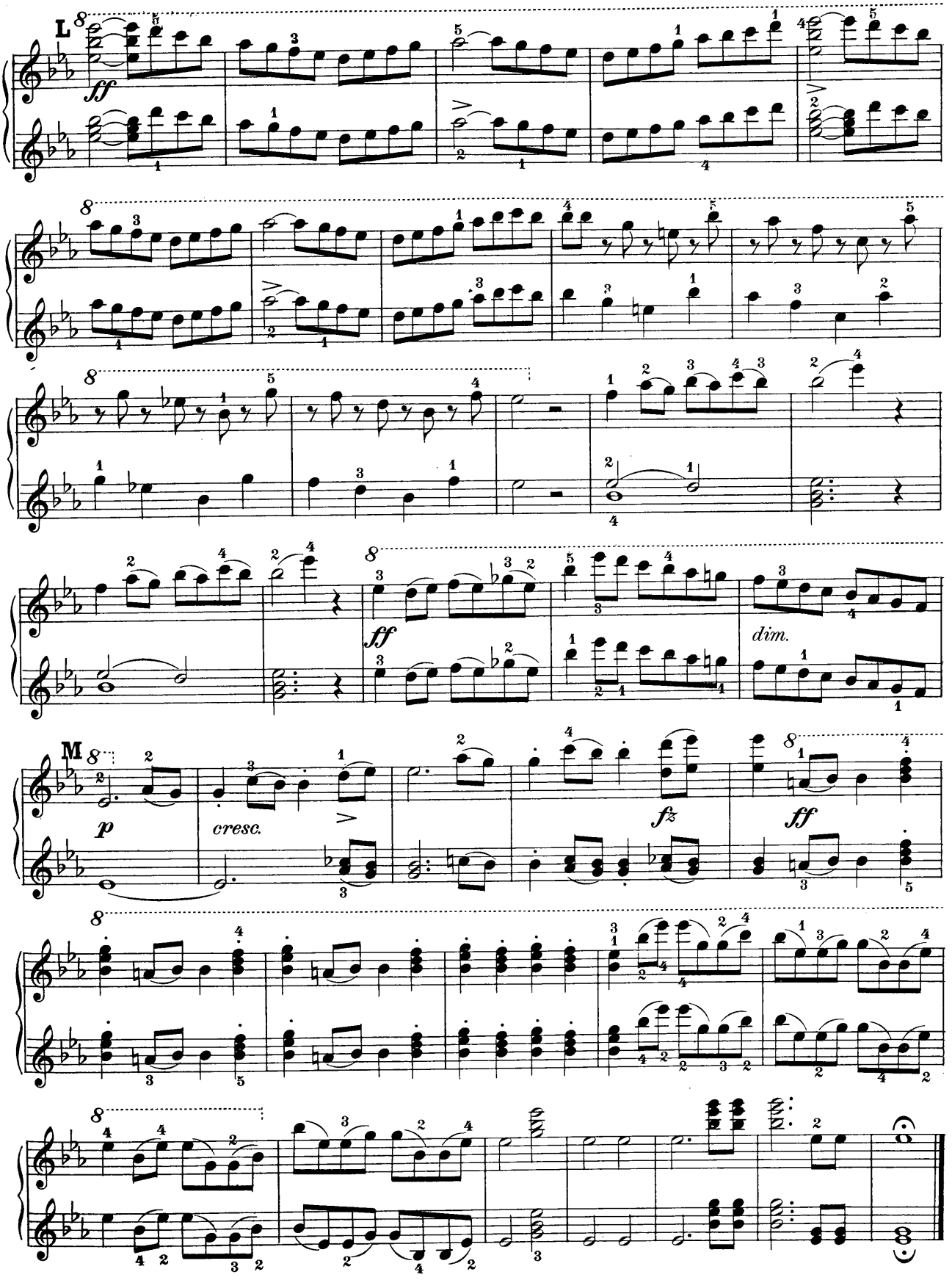
L
ff
M
p
cresc.
fz
ff
dim.

Overture to the Opera
Rienzi

Edited and fingered by
Louis Oesterle

Secondo

RICHARD WAGNER

Molto sostenuto e maestoso (♩=66)

Piano

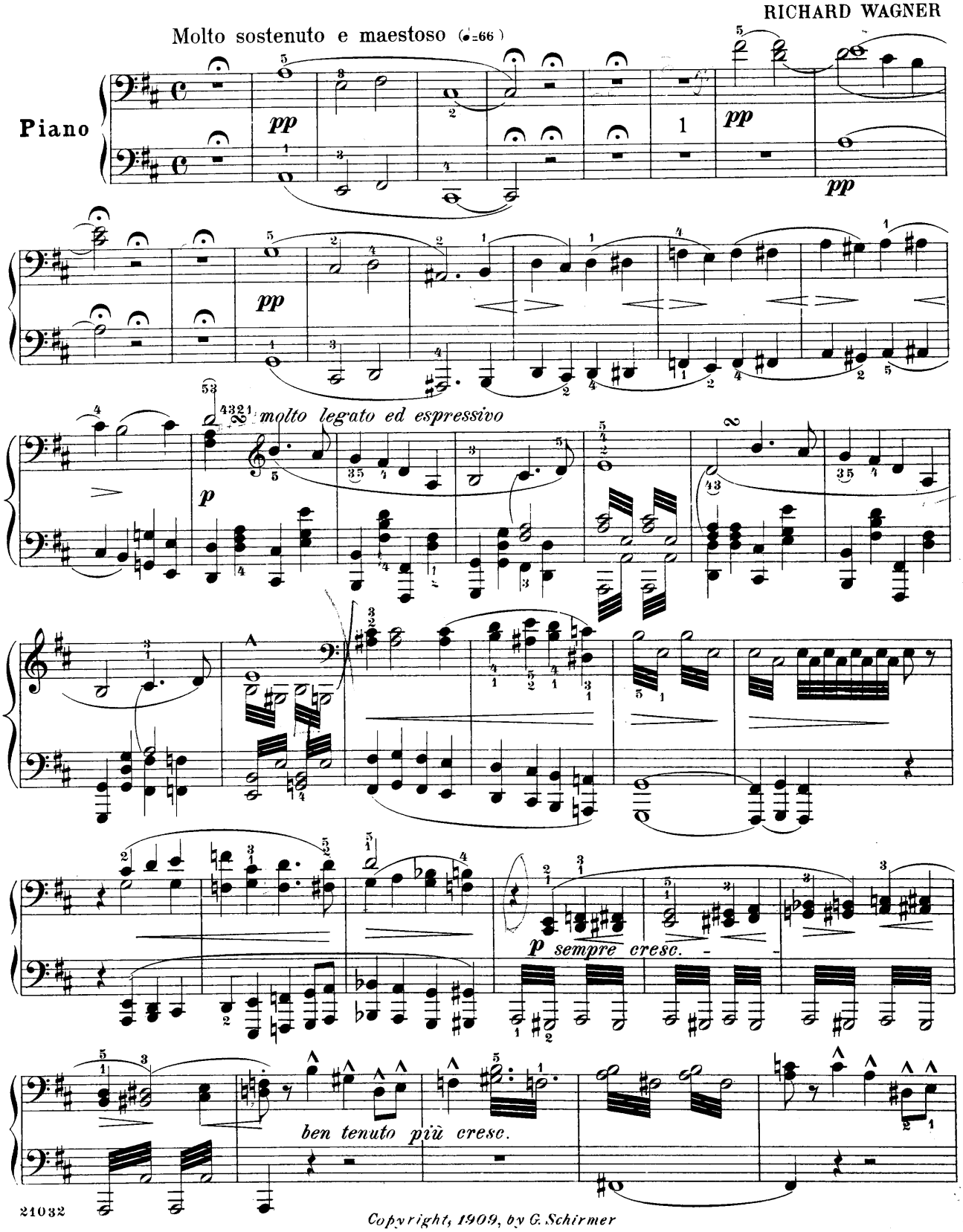

Copyright, 1909, by G. Schirmer

Overture to the Opera
Rienzi

Primo

Edited and fingered by
Louis Oesterle

RICHARD WAGNER

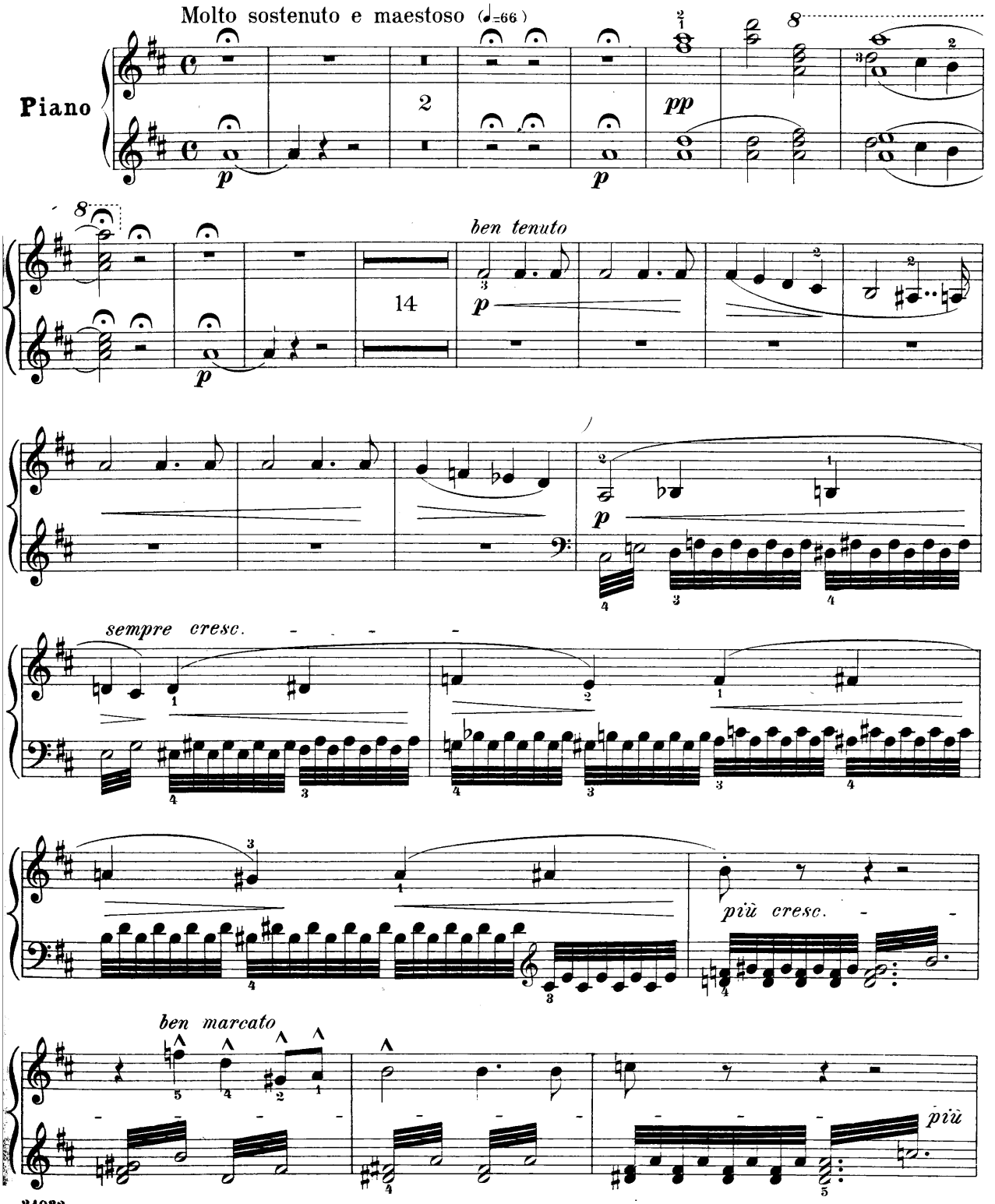

Copyright, 1909, by G. Schirmer

Secondo

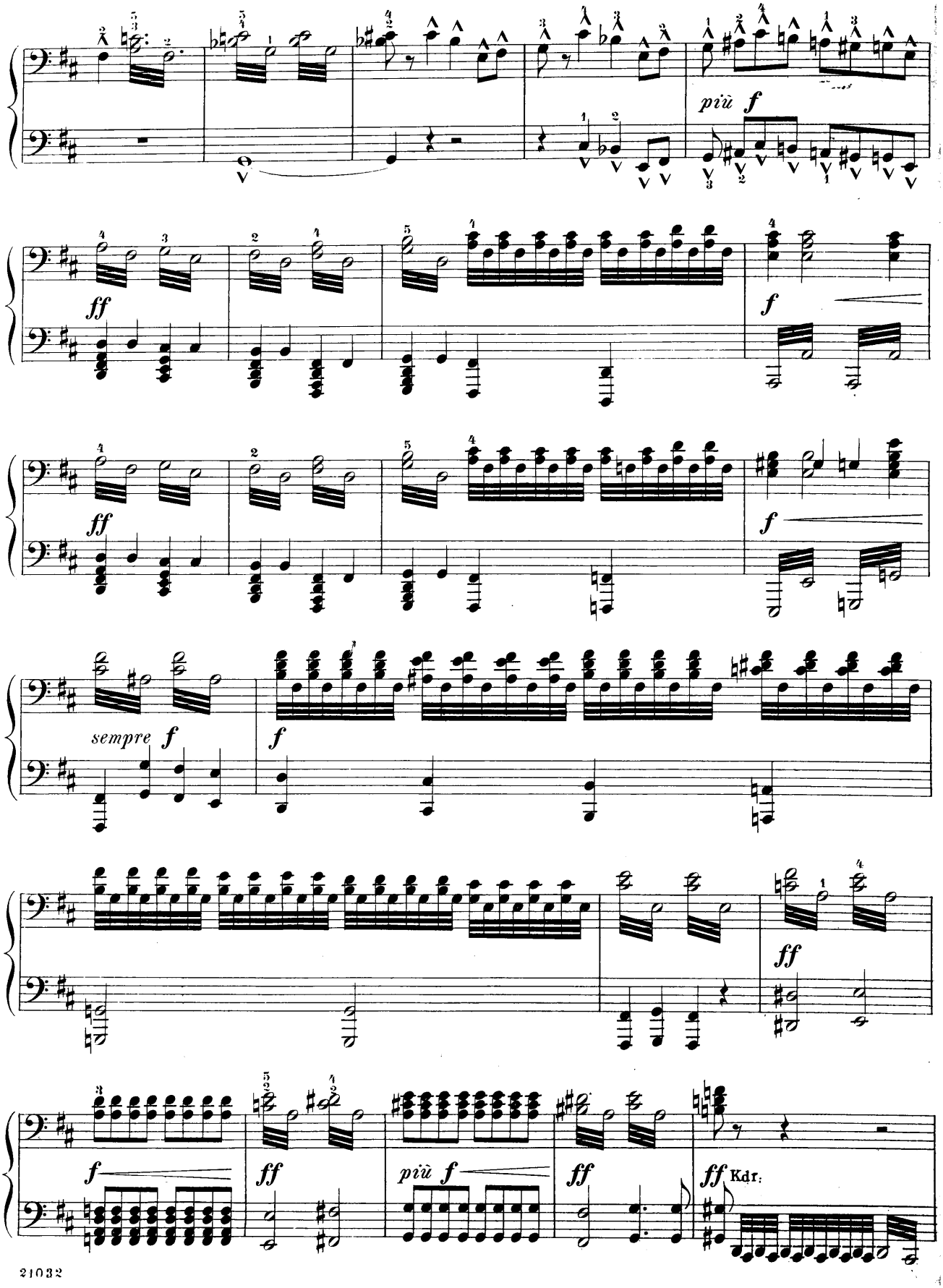

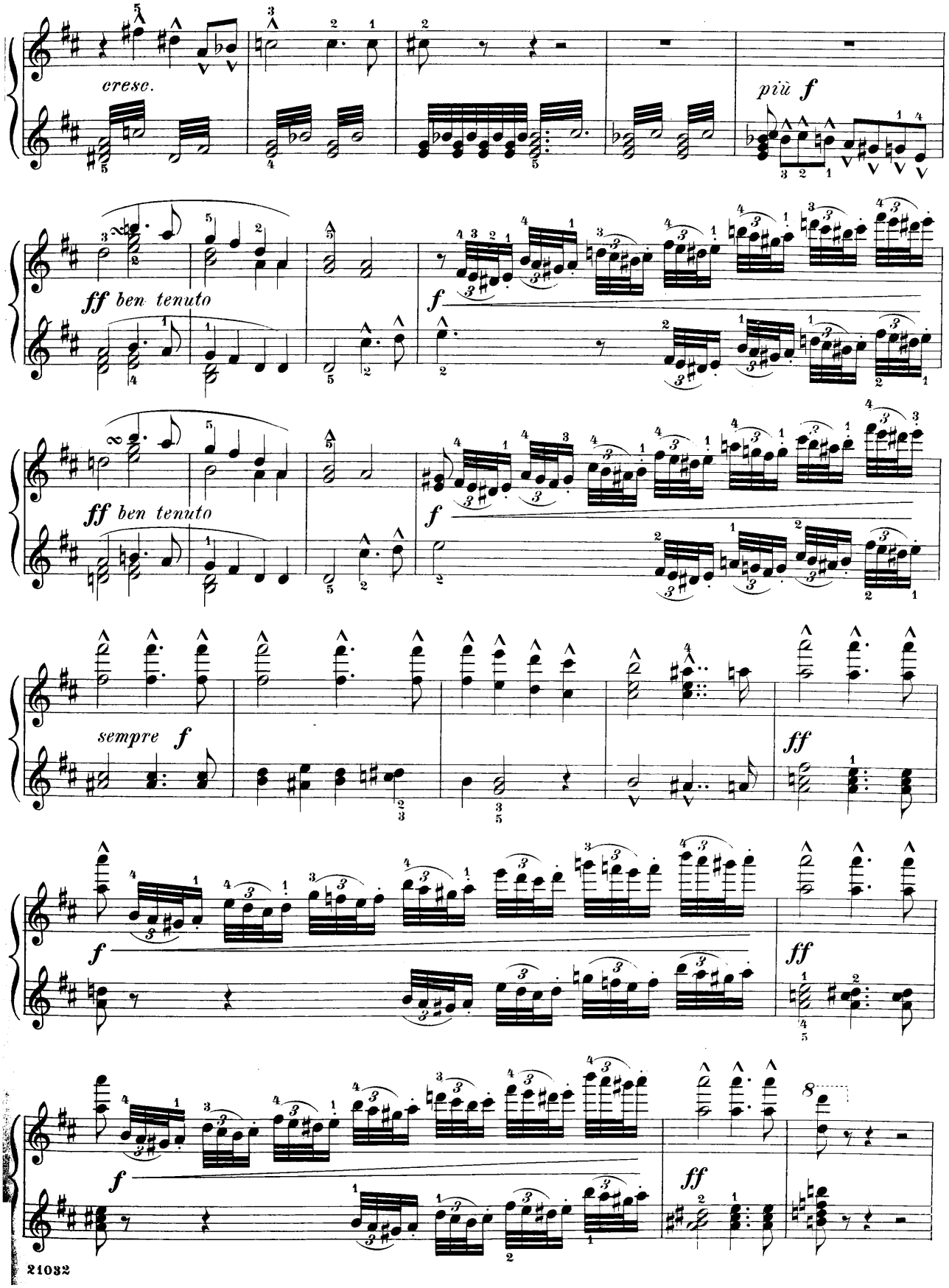
cresc.
più f
ff ben tenuto
f
ff ben tenuto
f
sempre f
ff
f
ff
f
ff
8

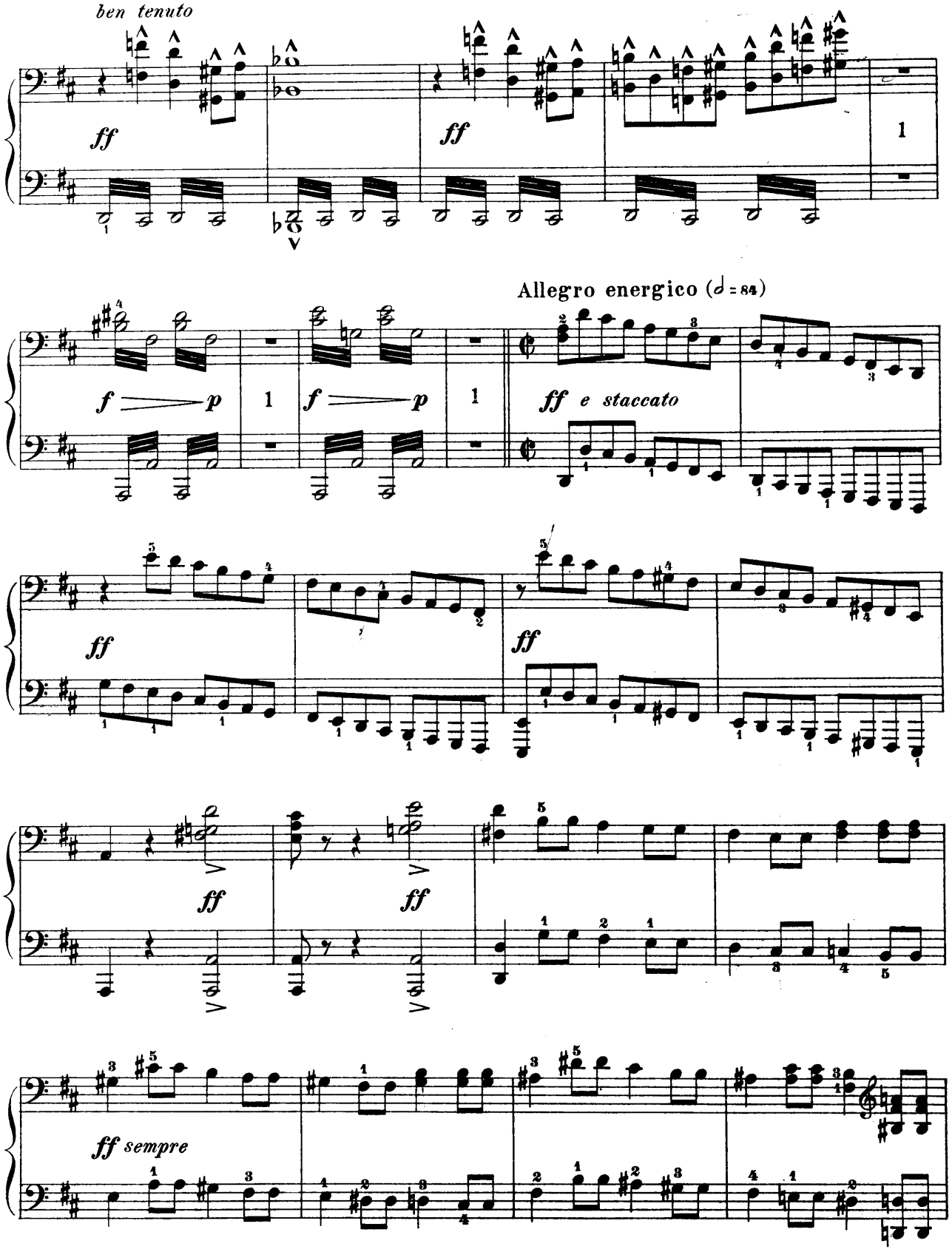
ben tenuto
ff
ff
1
Allegro energico (♩ = 84)
f p
1
f p
1
ff e staccato
ff
ff
ff
ff
ff sempre

Primo

Allegro energico (𝅗𝅥 = 84)

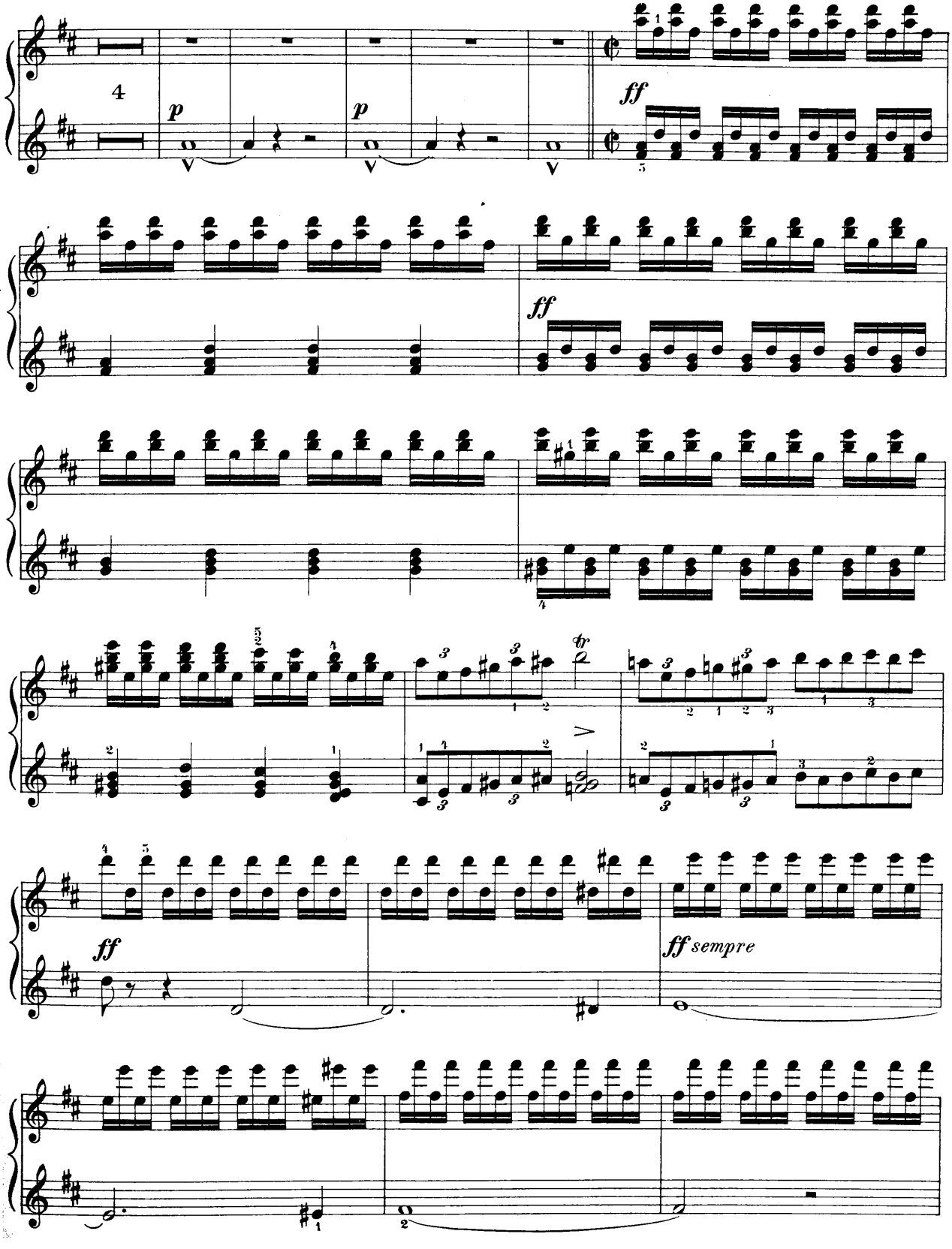

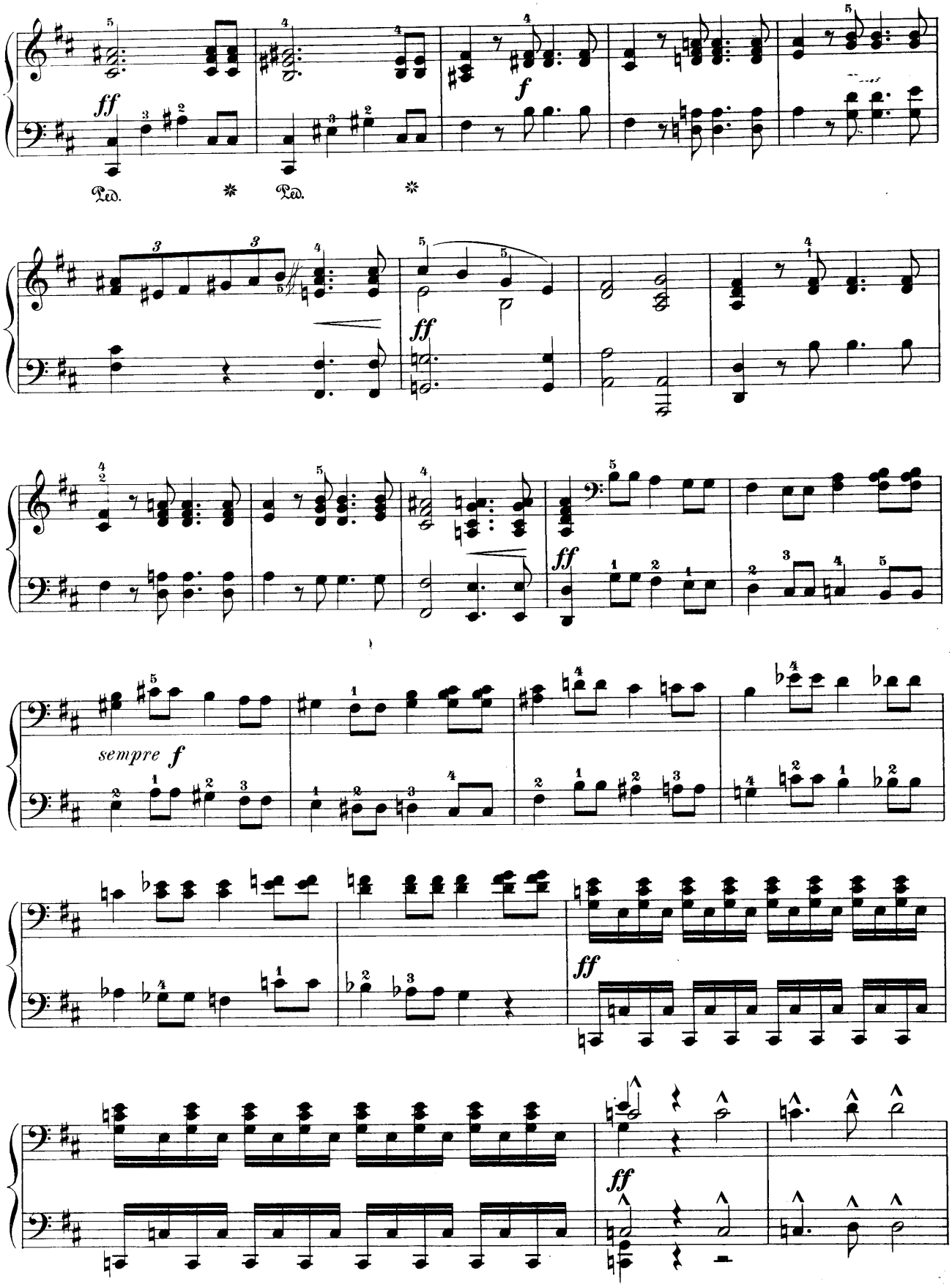
ff
Ped.
*
Ped.
*
f
ff
ff
sempre f
ff
ff

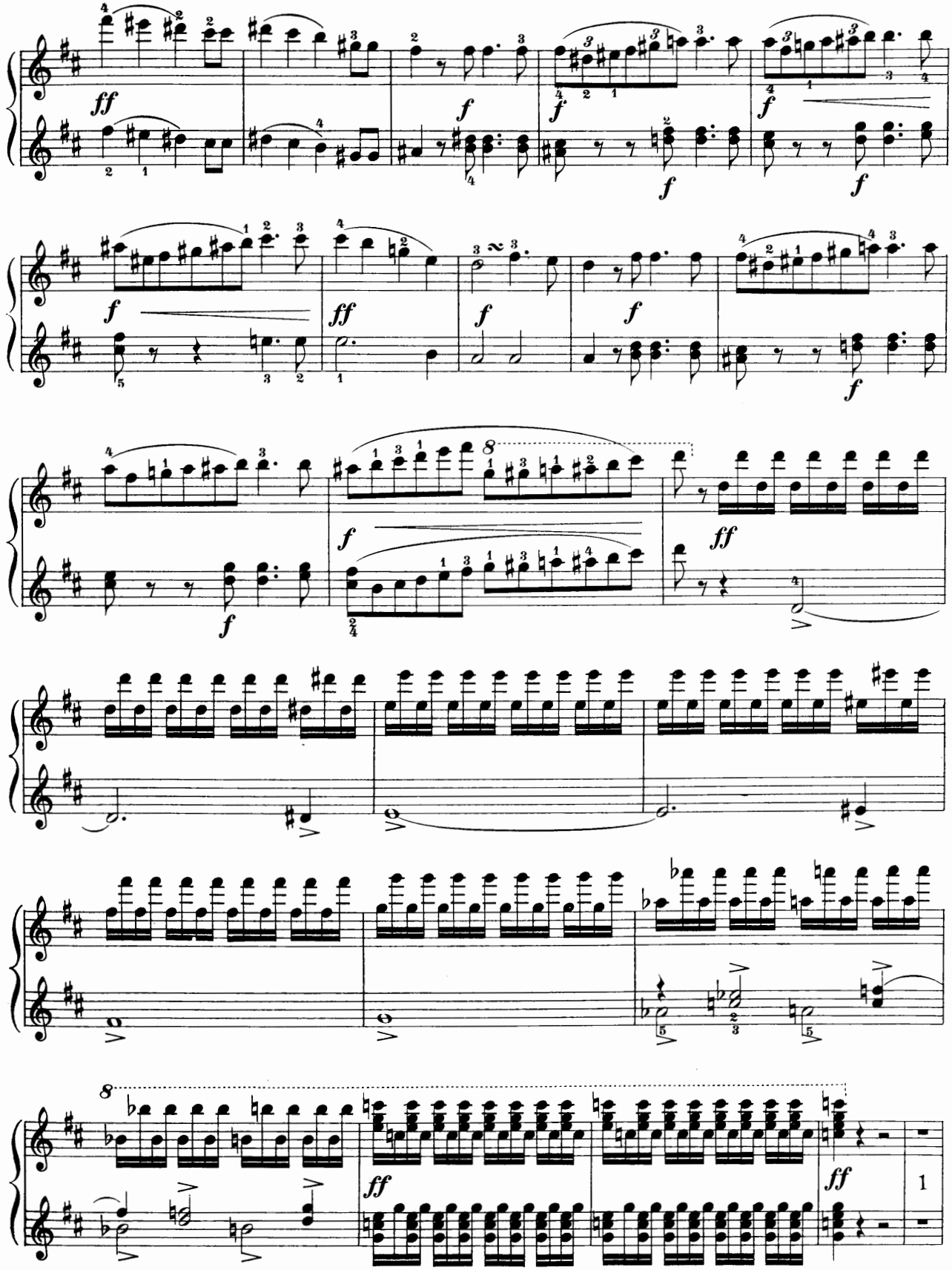

Secondo.

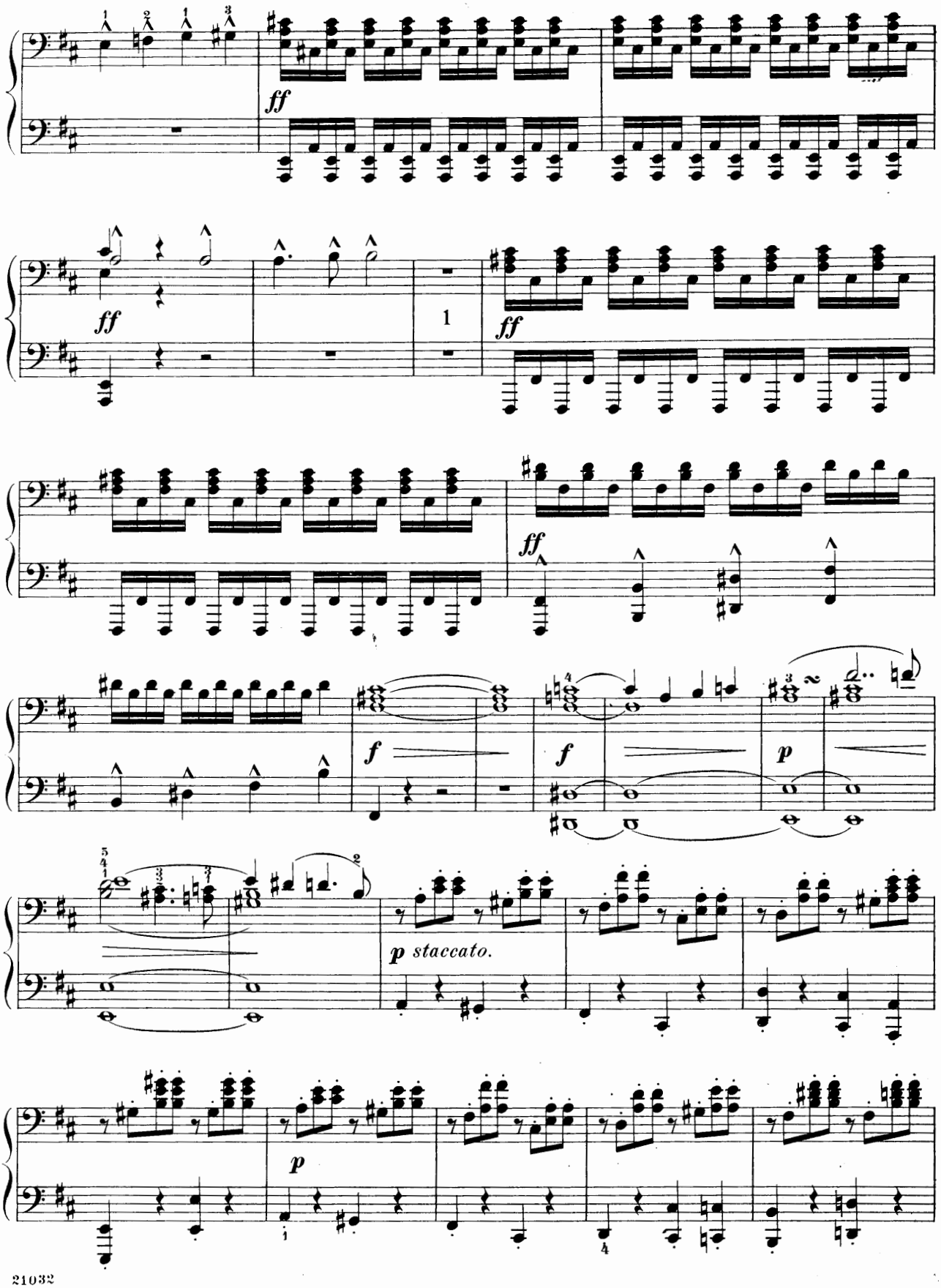

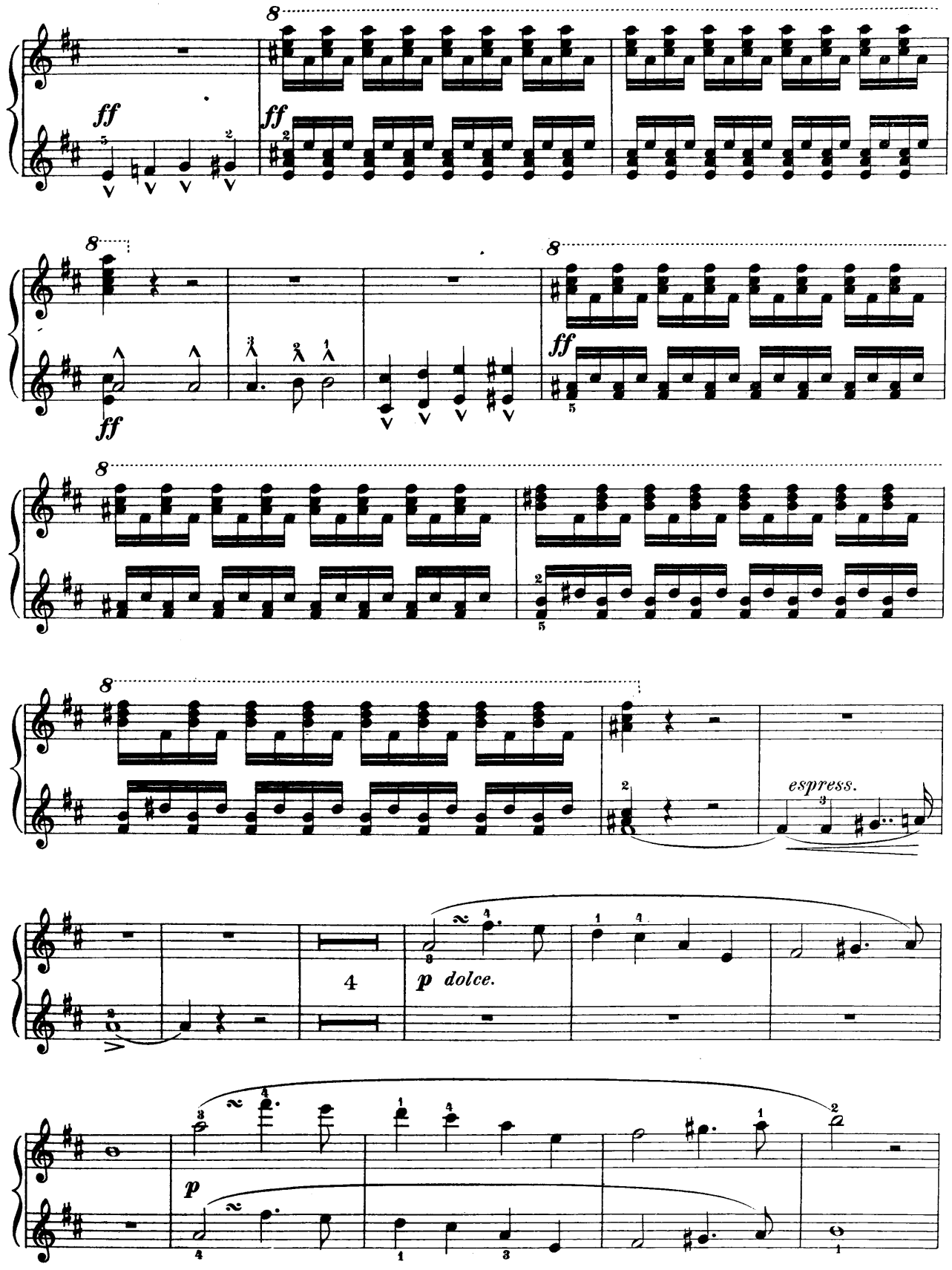
ff
ff
ff
ff
espress.
4
p dolce.
p

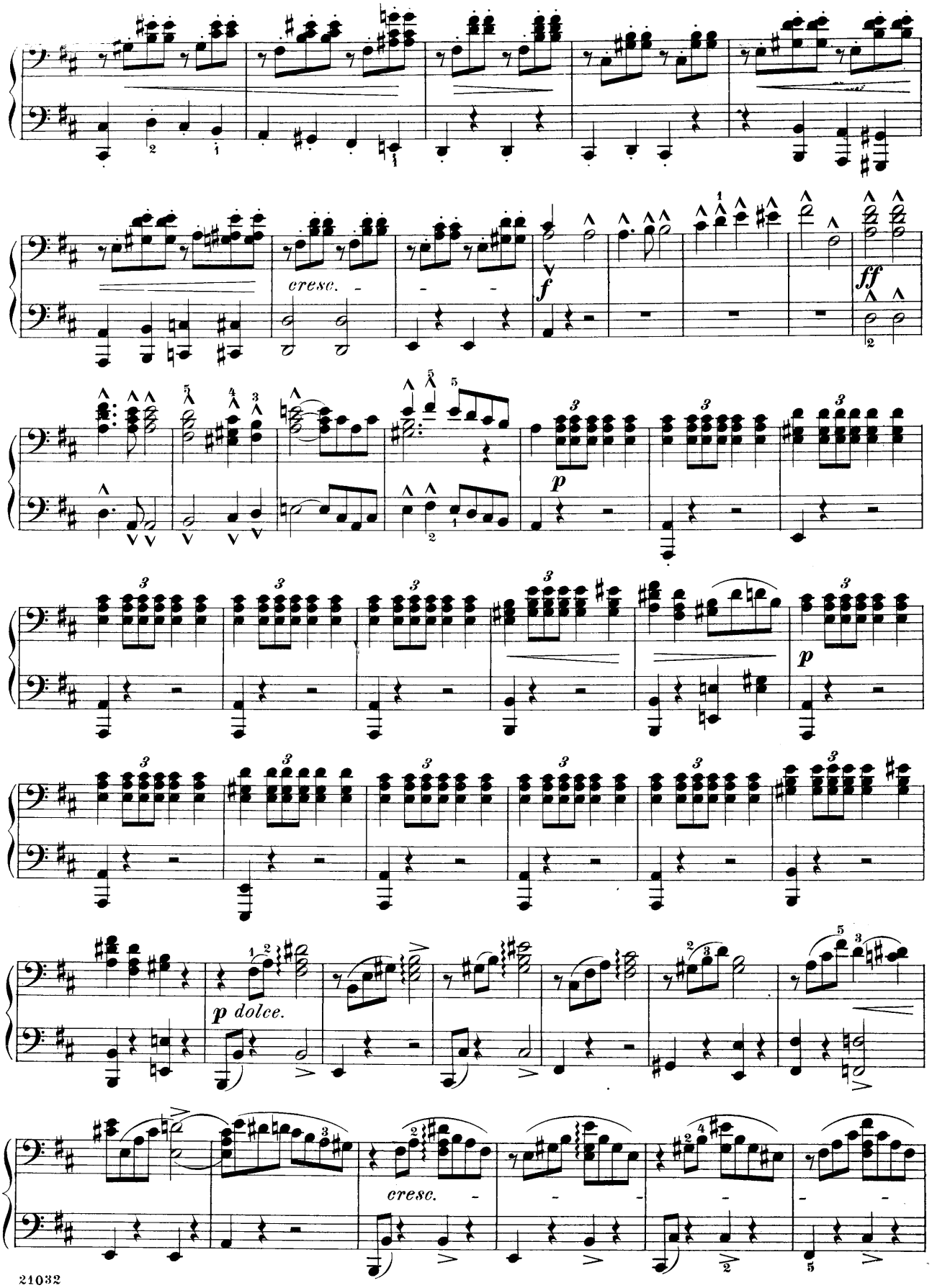
cresc.
f
ff
p
p
p dolce.
cresc.

Primo

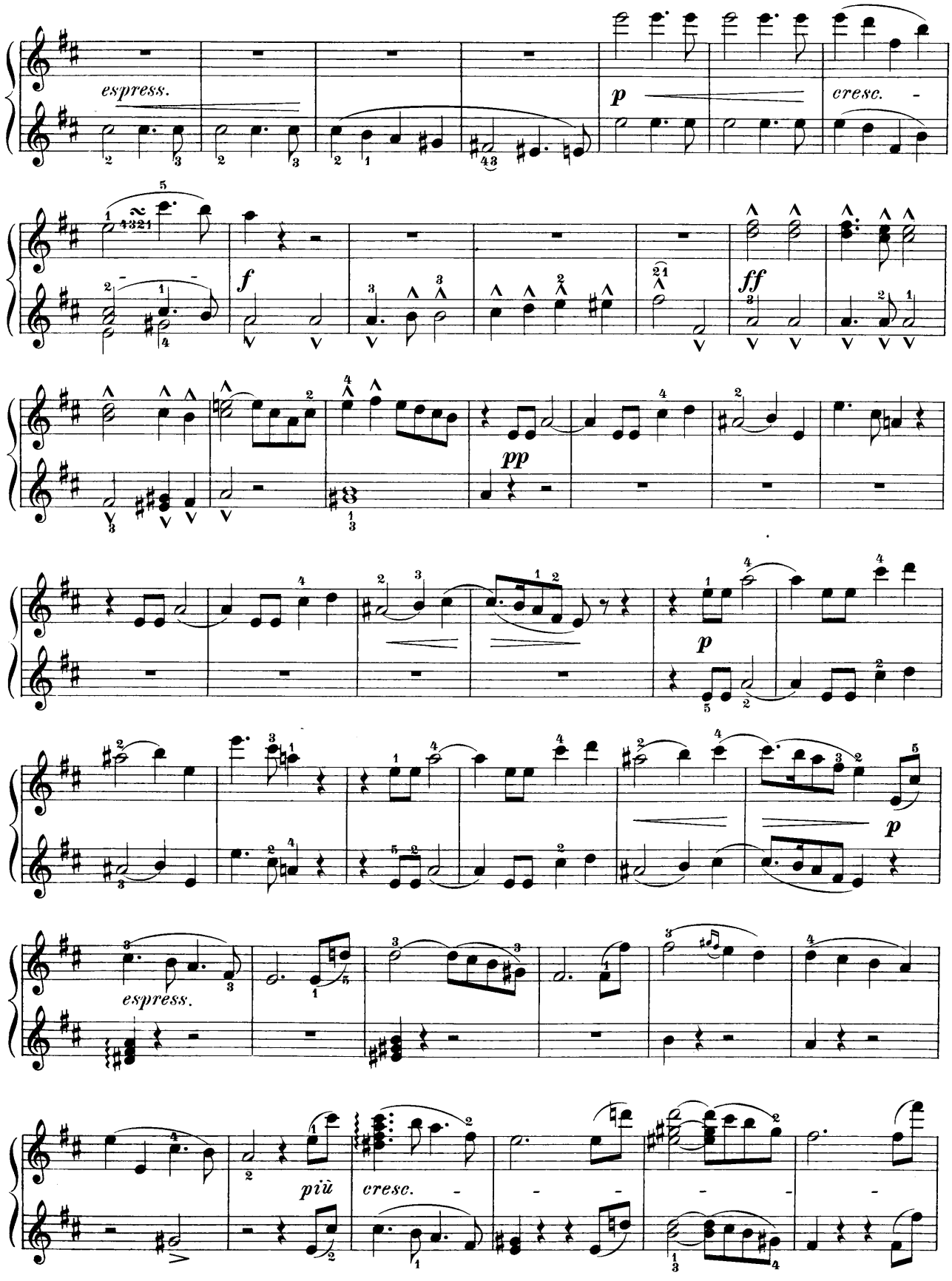

Secondo

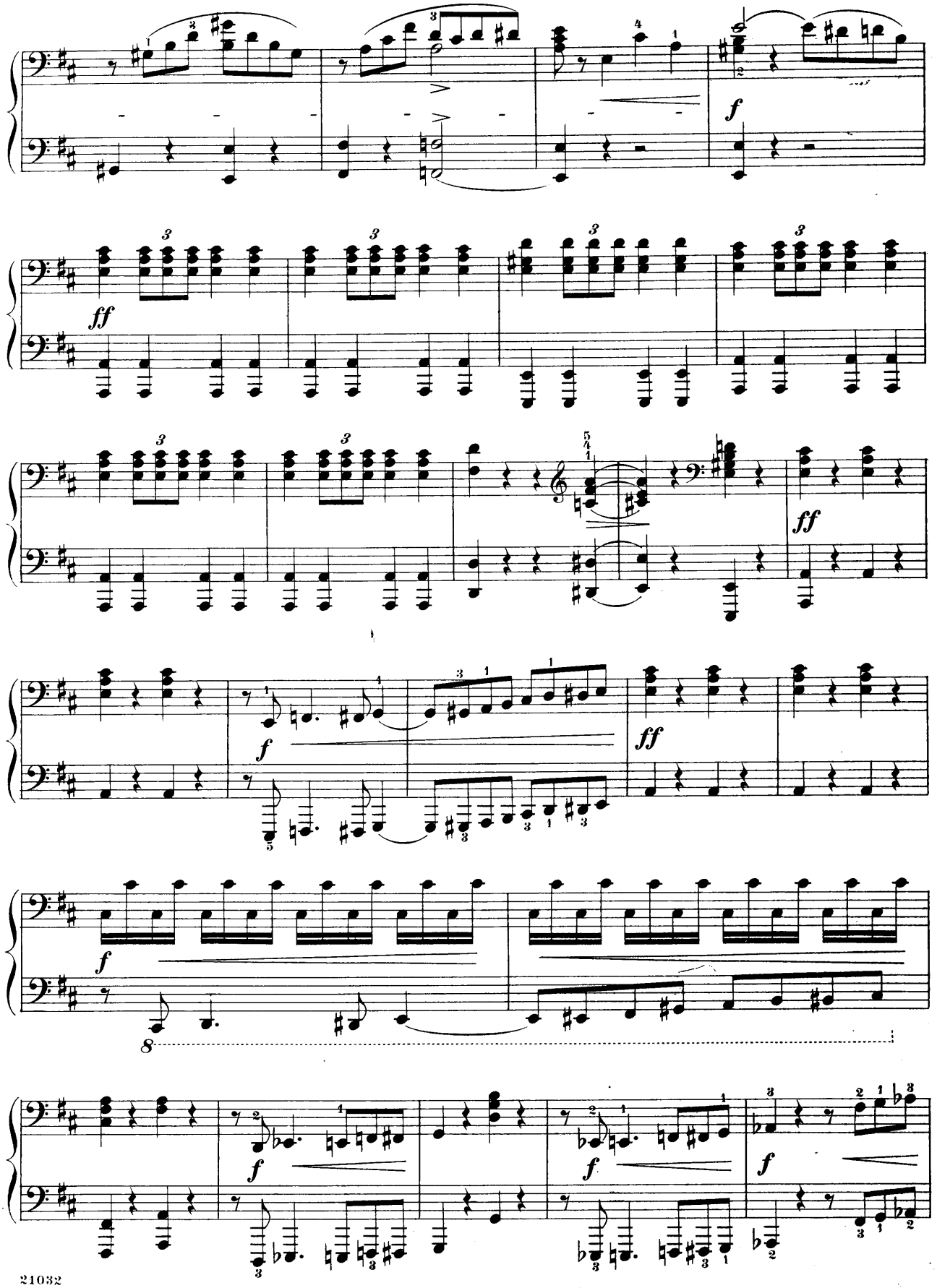

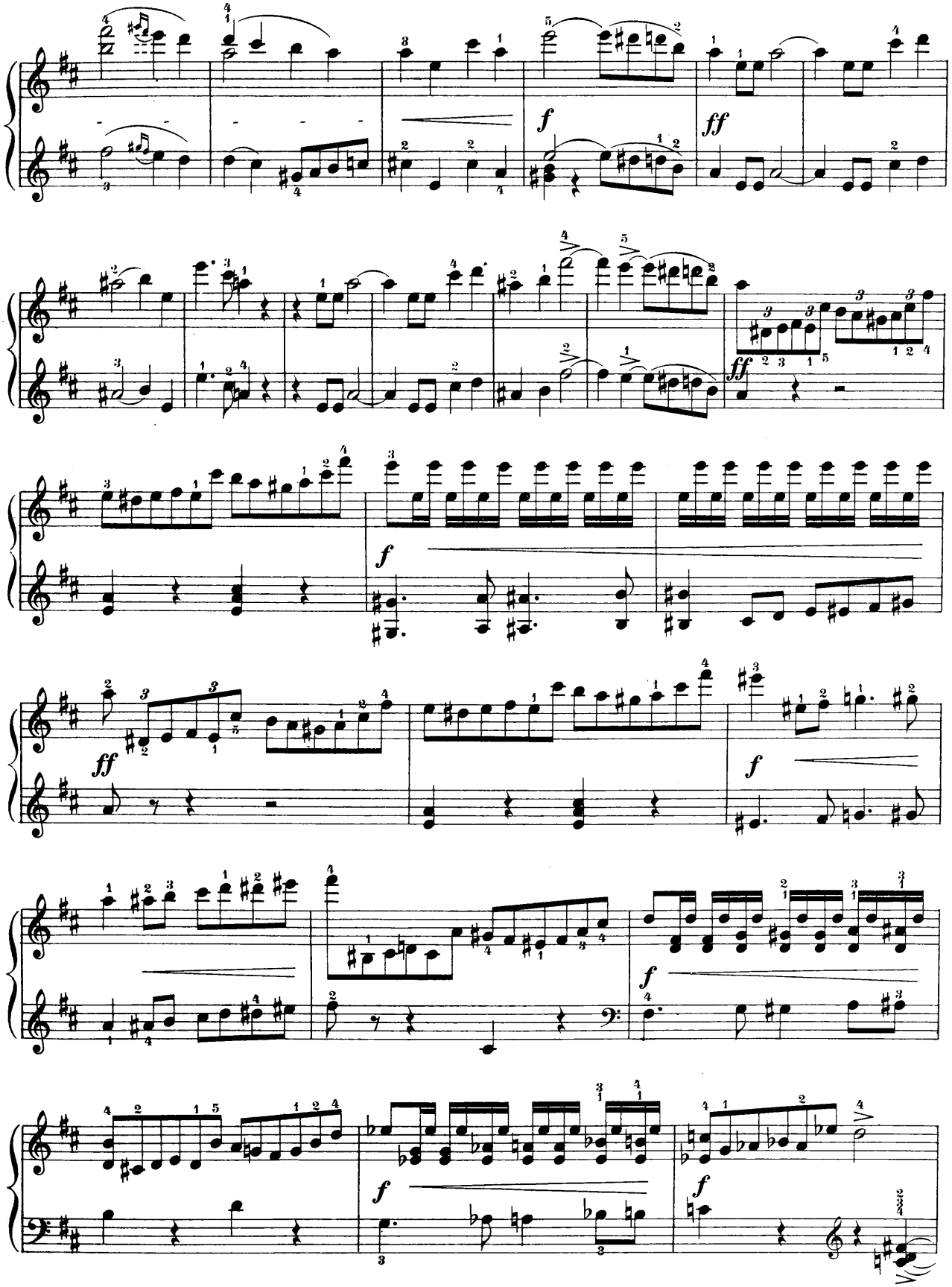
f
ff
ff
f
ff
f
f
f
f

Secondo

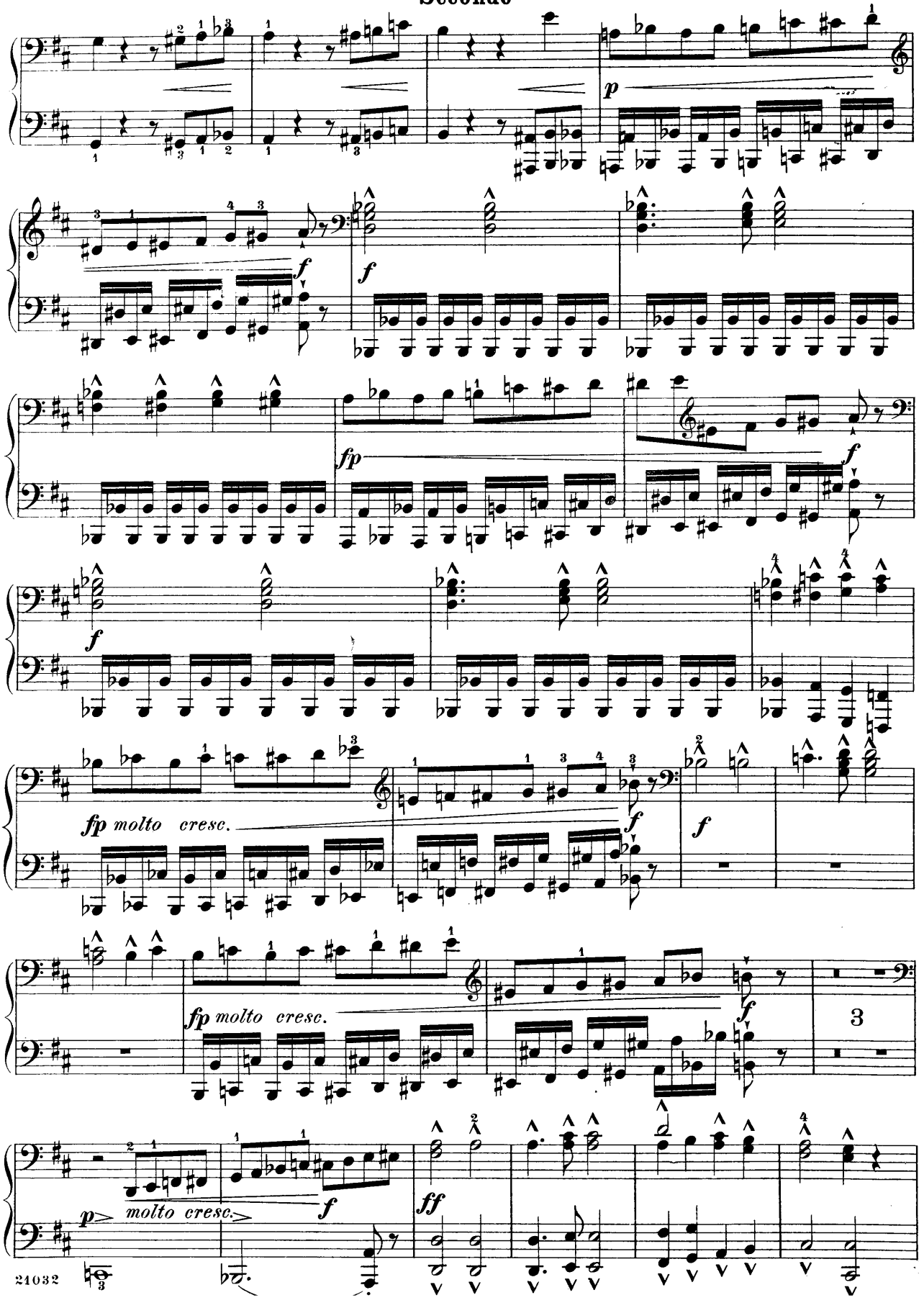

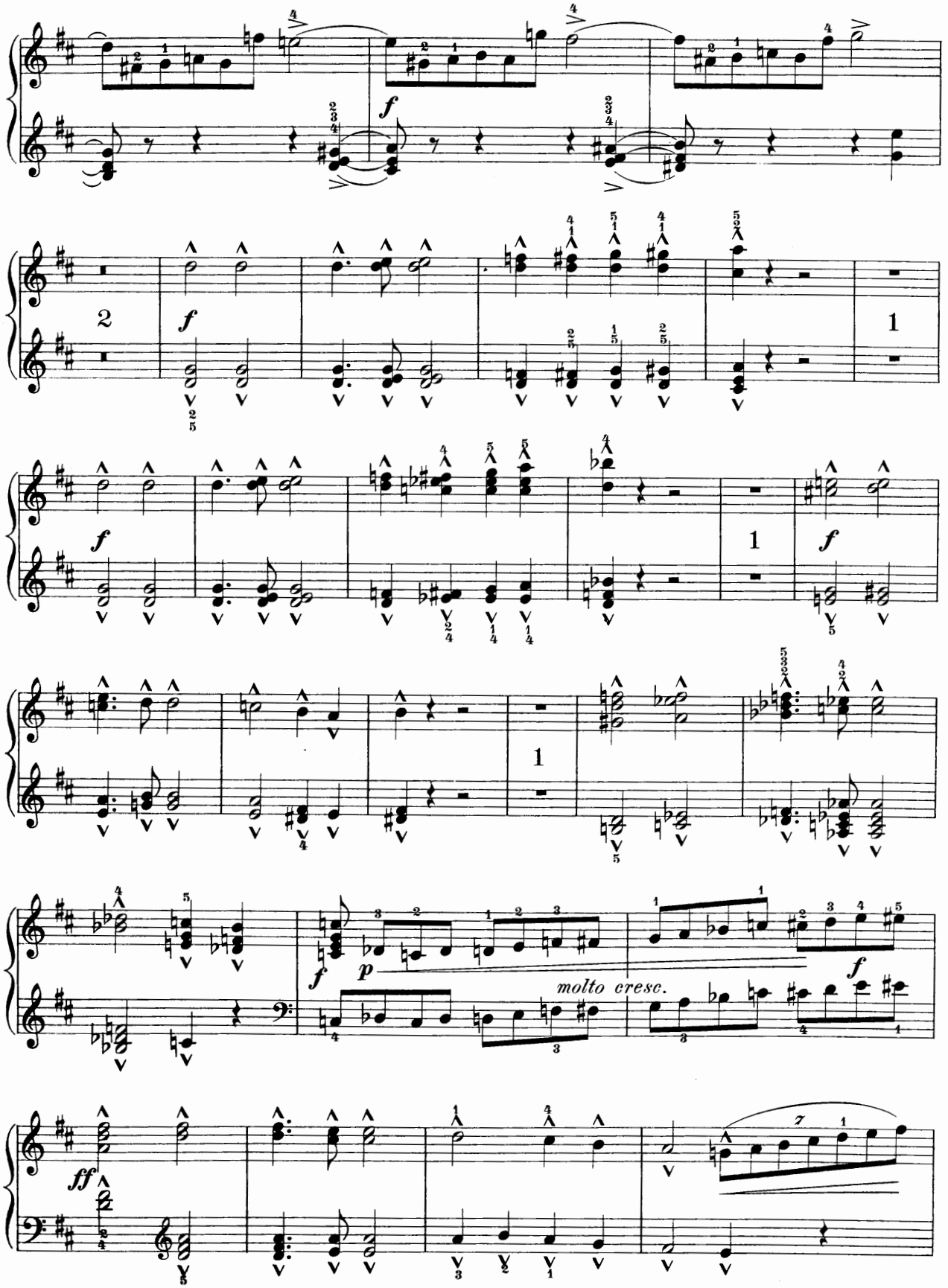
f
molto cresc.
ff

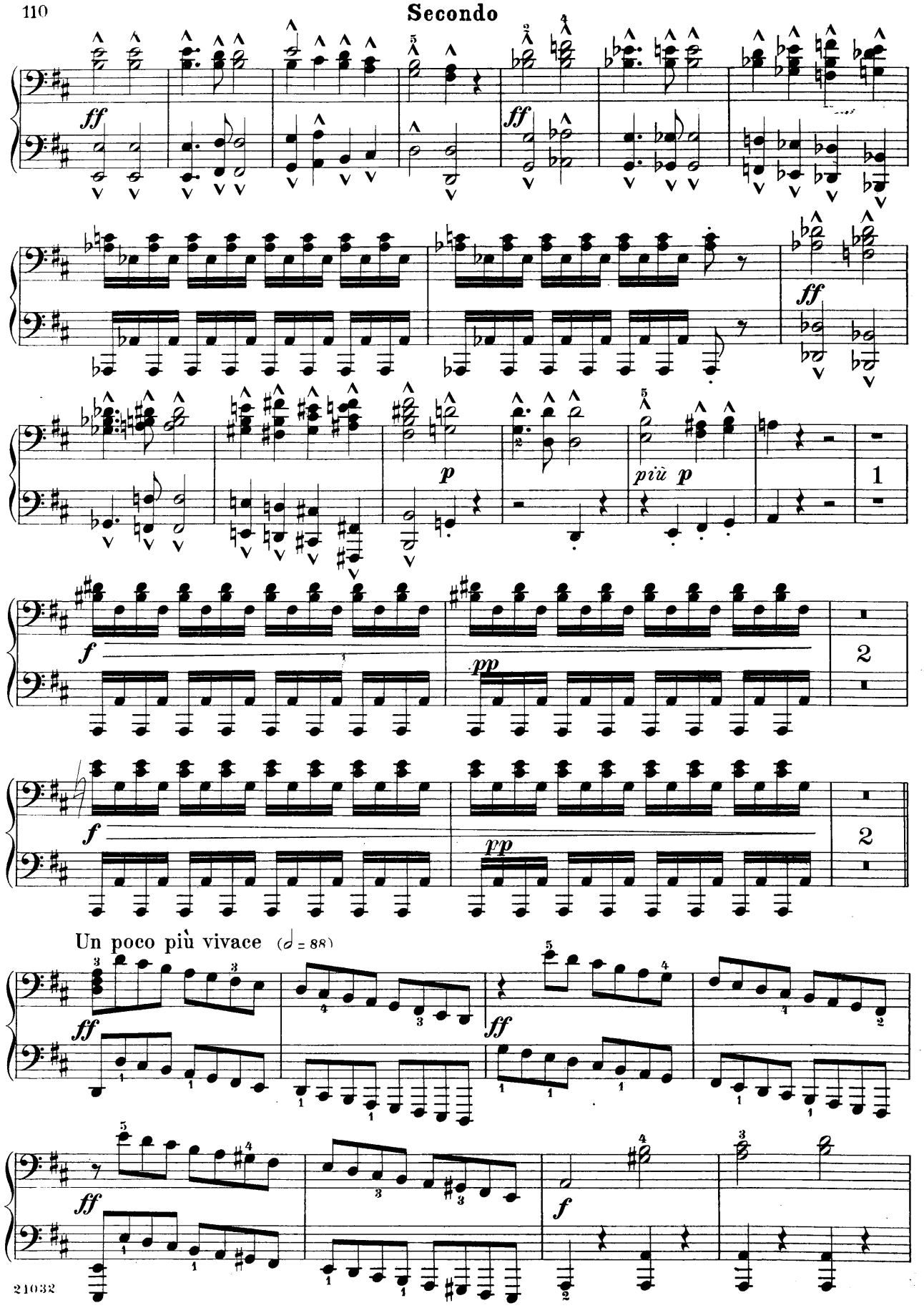
ff
ff
ff
p
più p
1
f
pp
2
f
pp
2
Un poco più vivace (𝅗𝅥 = 88)
ff
ff
ff
f

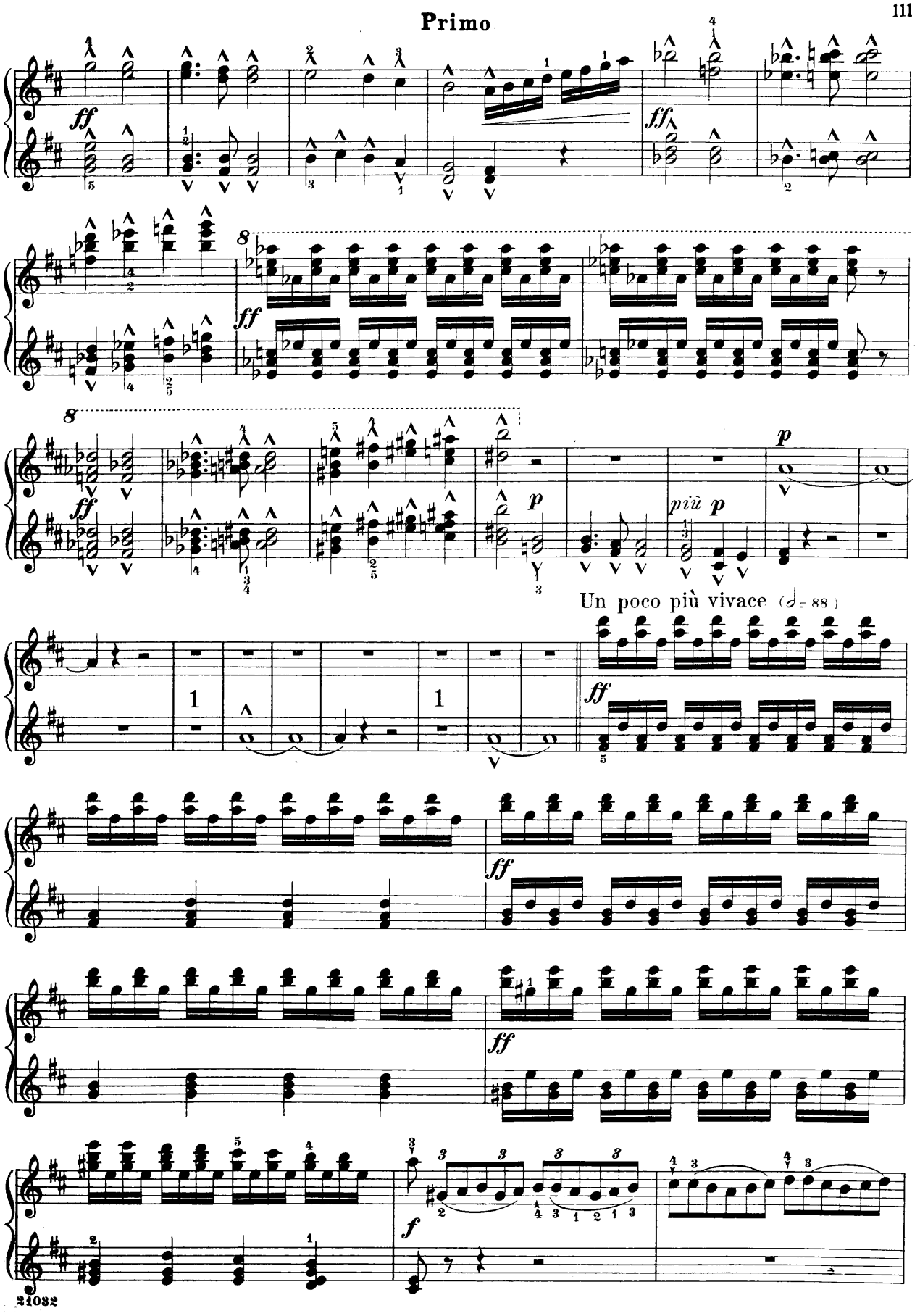
Un poco più vivace (♩= 88)

Secondo

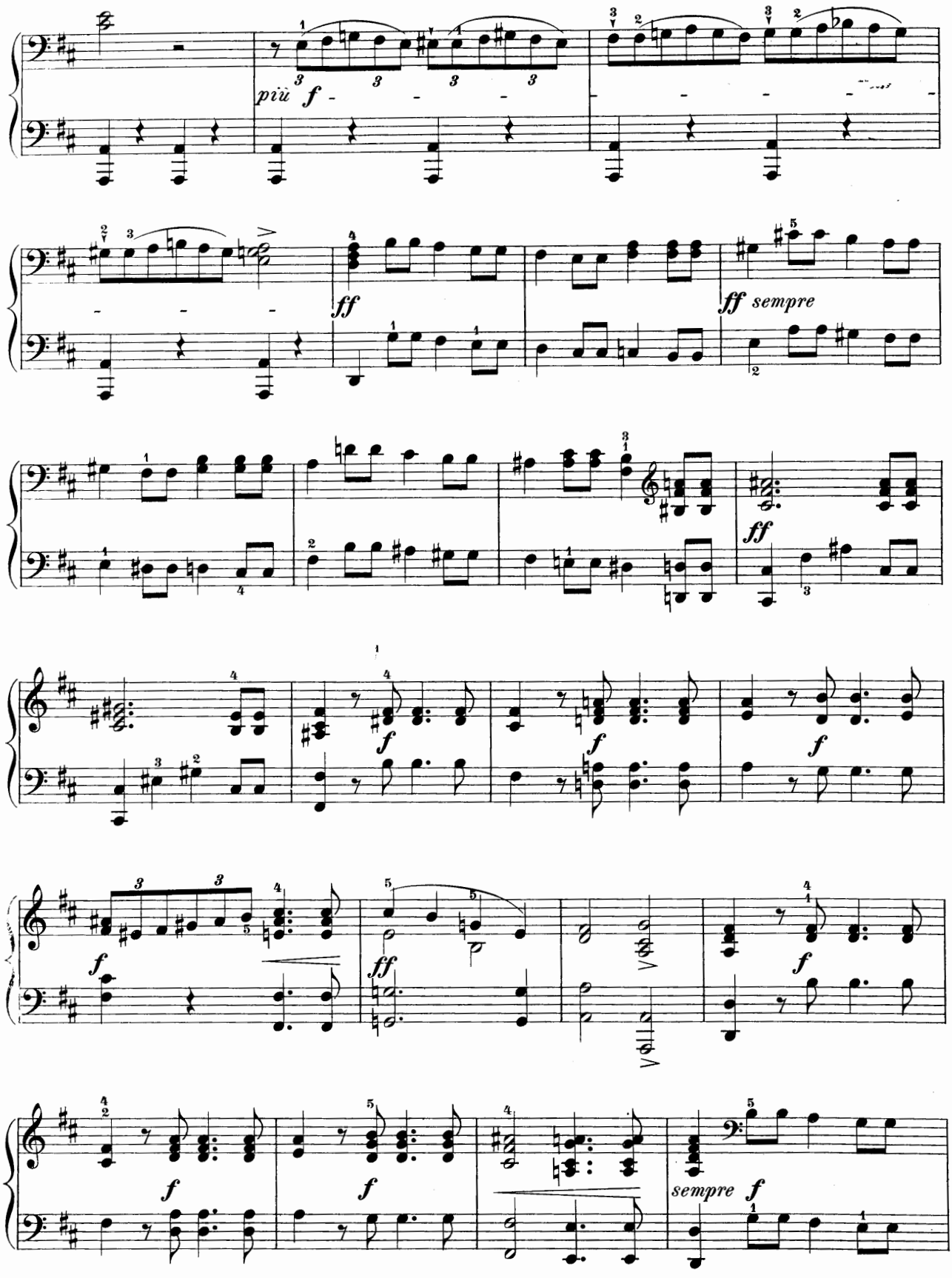

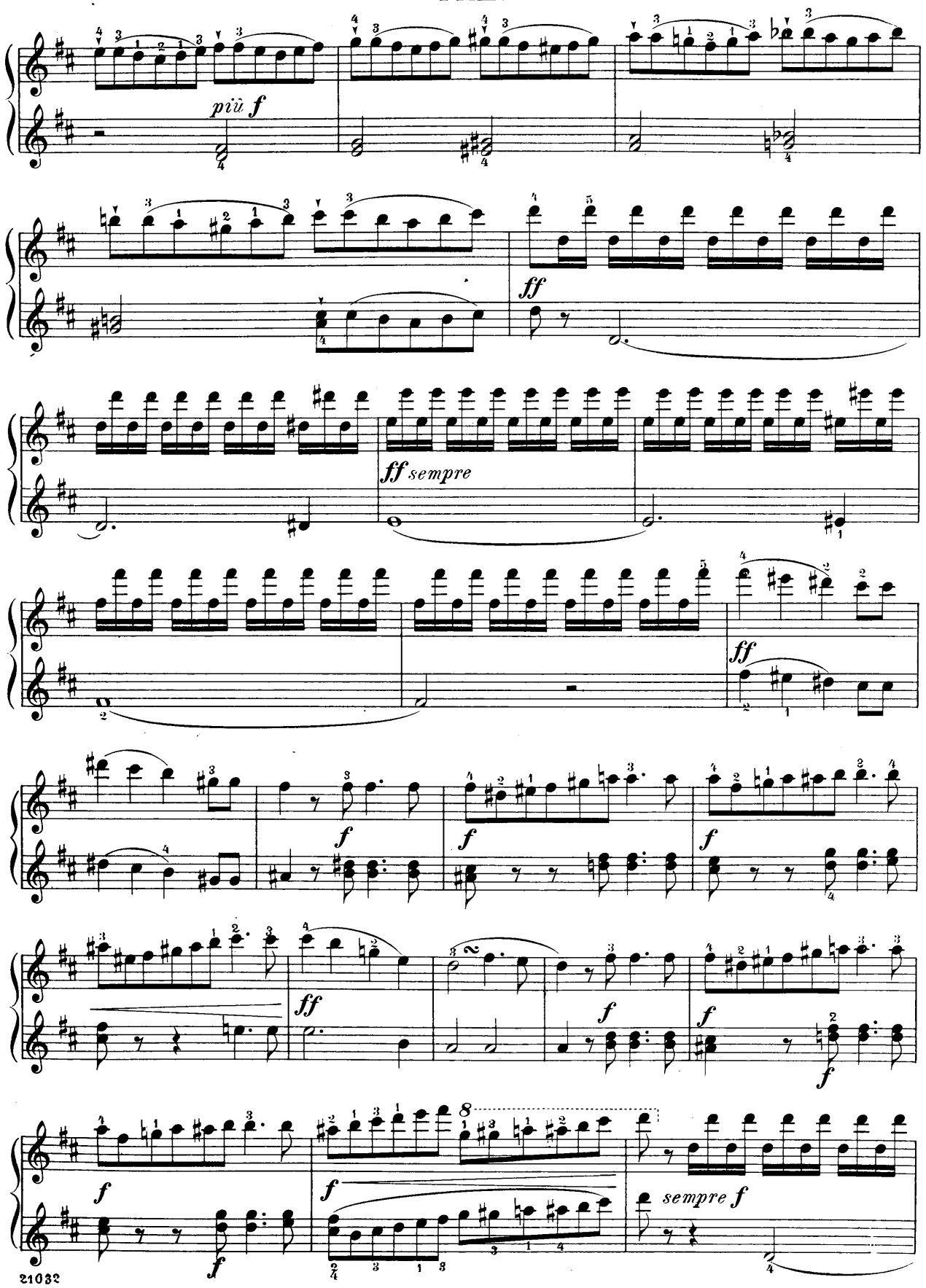
più f
ff
ff sempre
ff
f
f
f
ff
f
f
f
f
f
sempre f

Secondo.

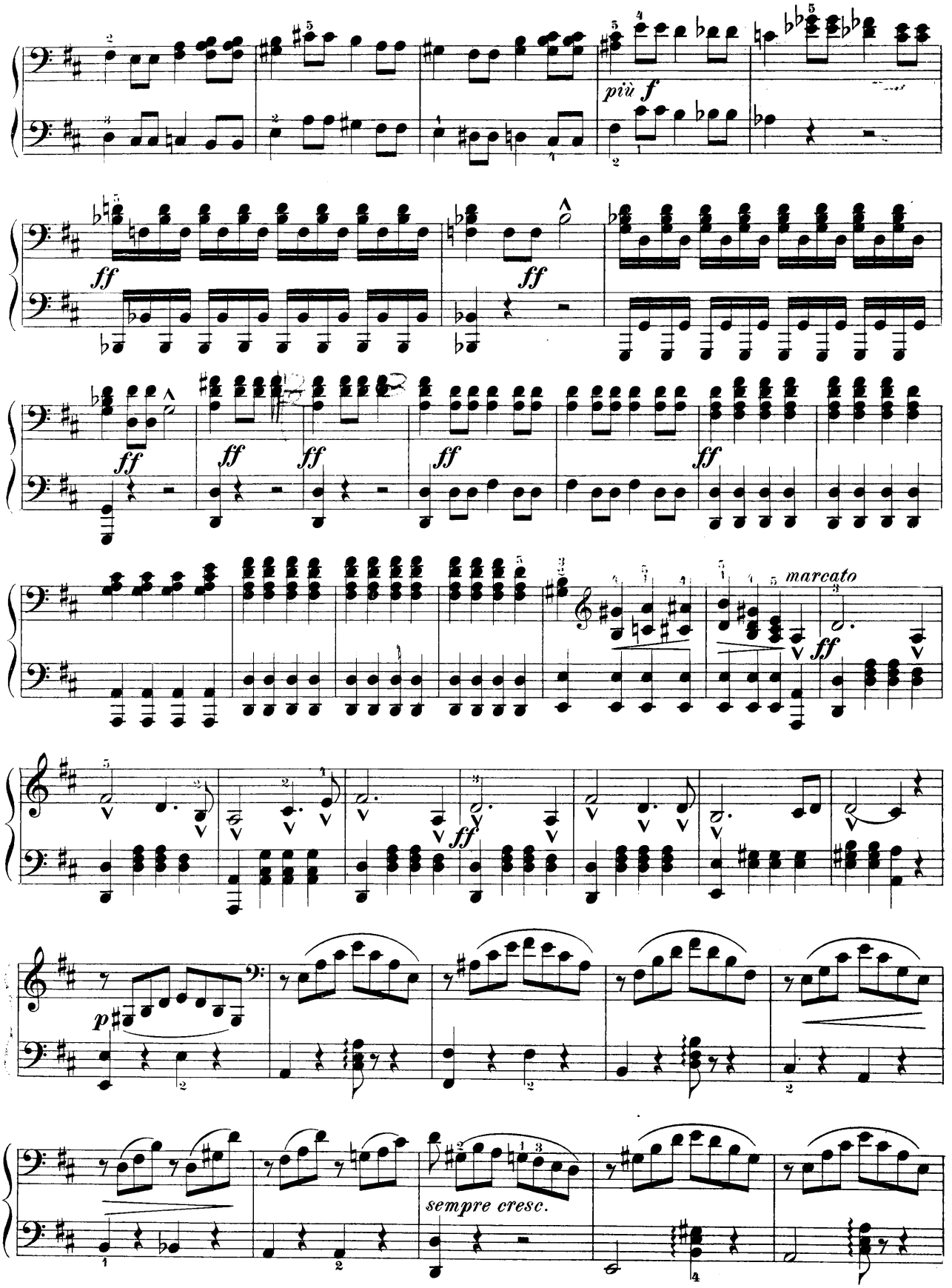

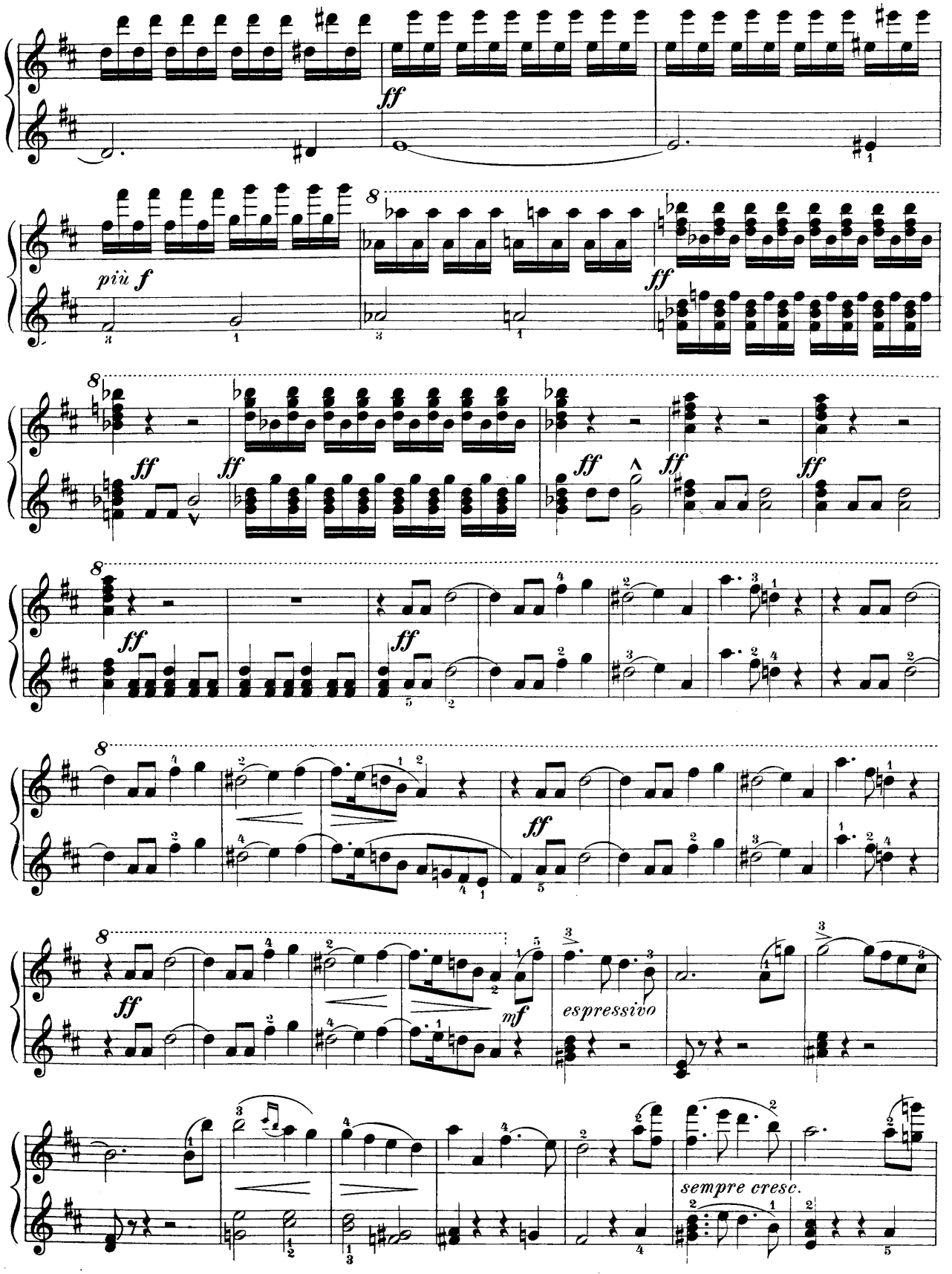
ff
più f
ff
espressivo
mf
sempre cresc.

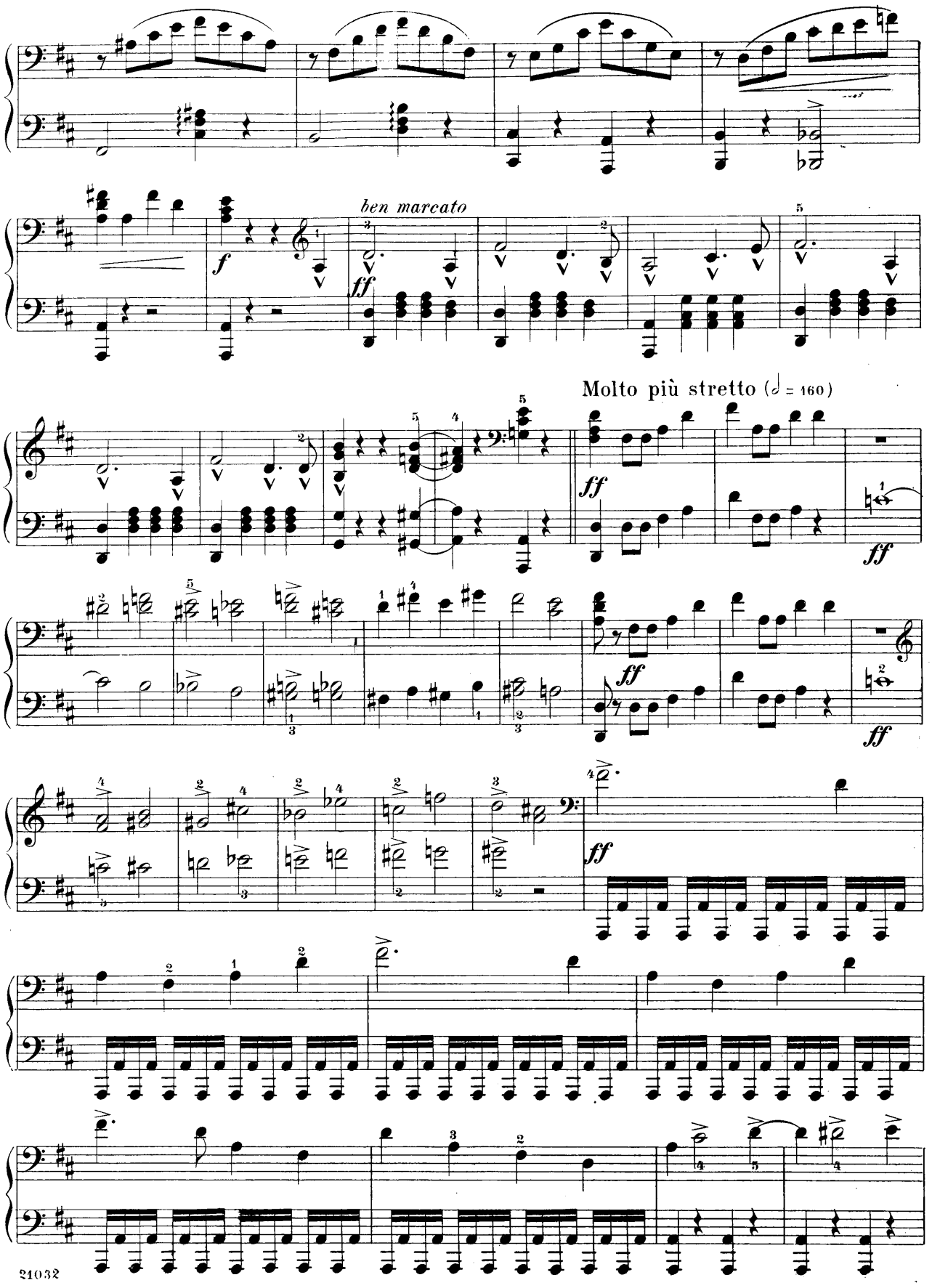
ben marcato
Molto più stretto (𝅗𝅥 = 160)

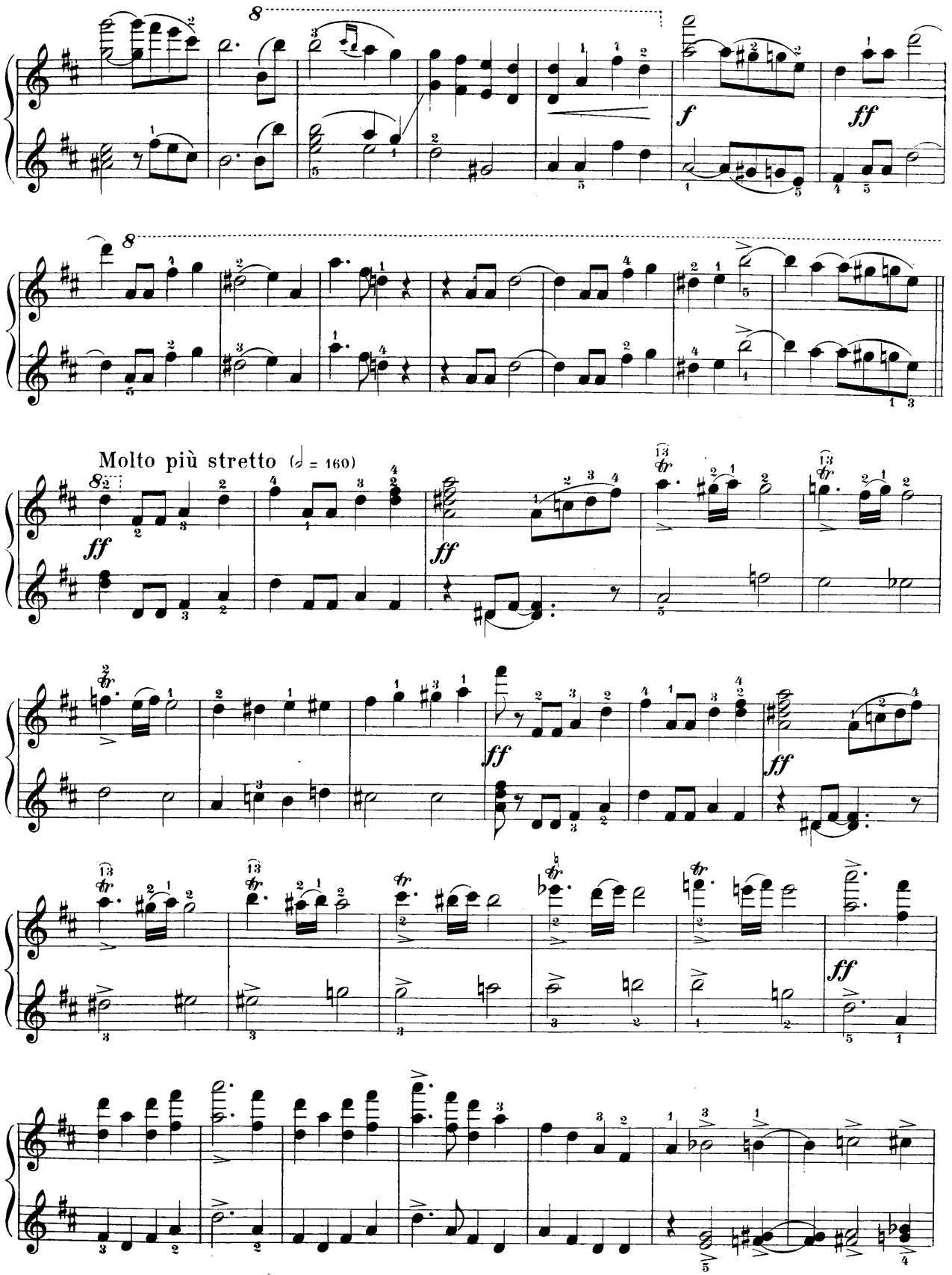
Molto più stretto (𝅗𝅥 = 160)

Secondo

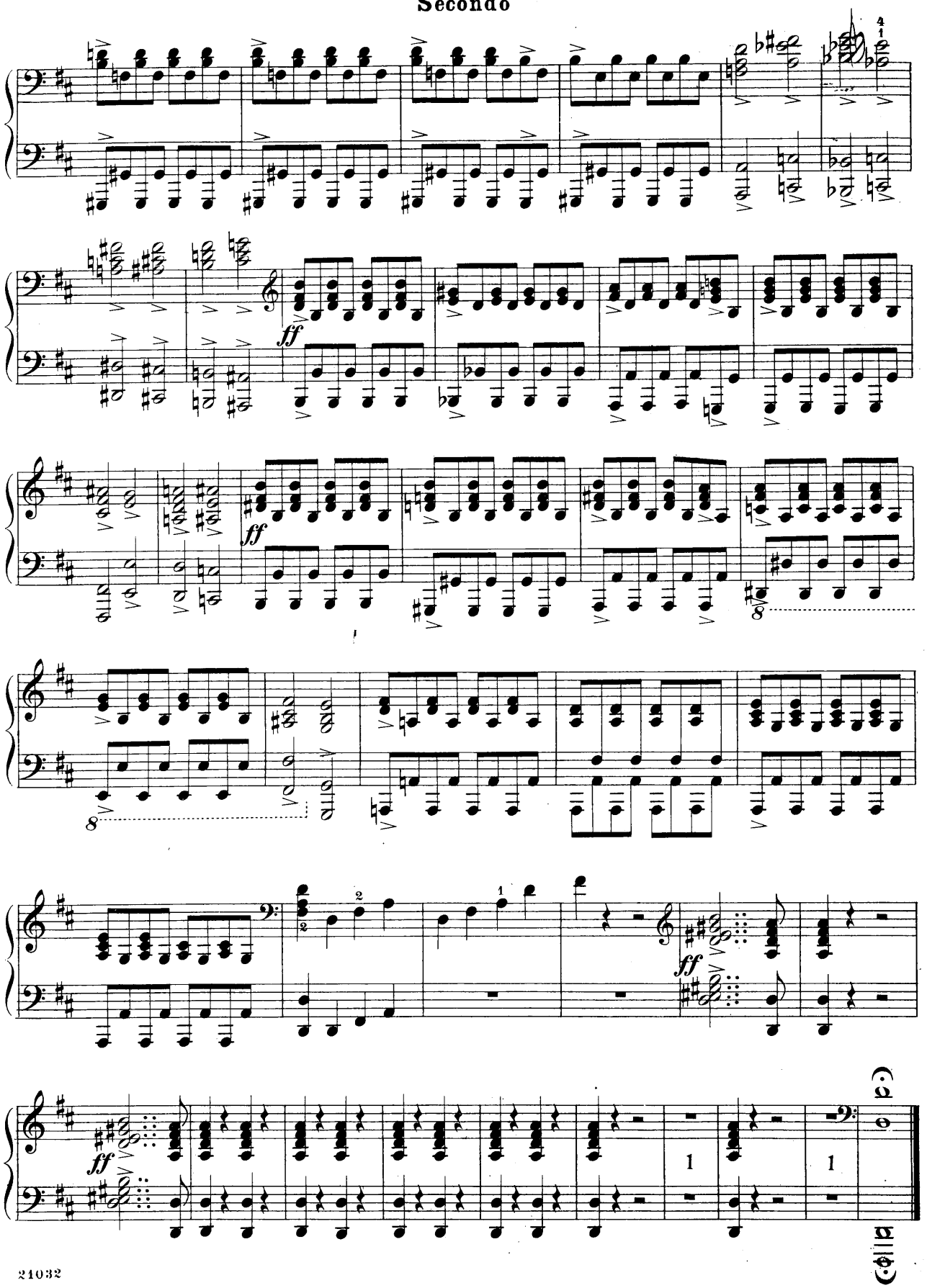

Primo

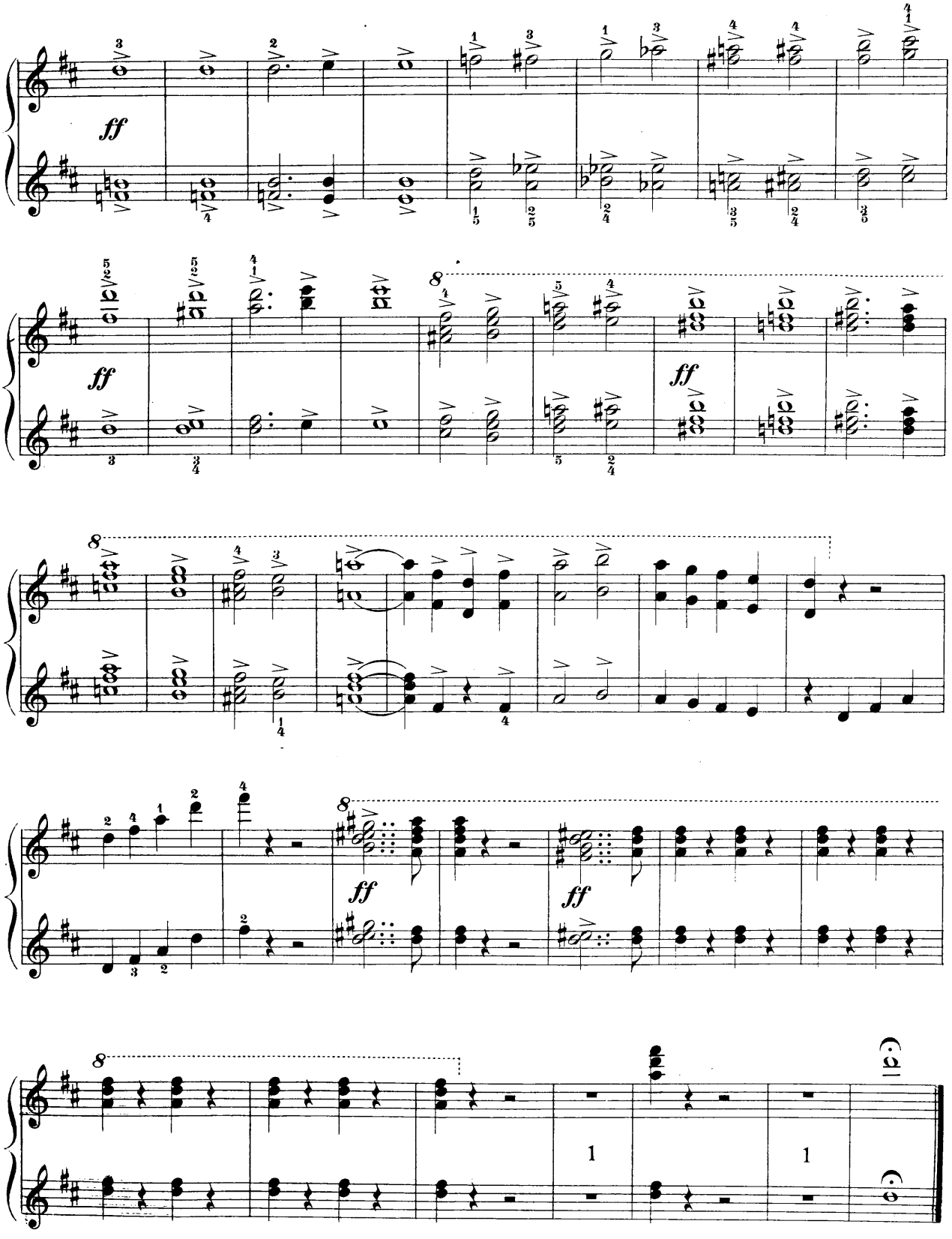

Overture to the Opera
The Marriage of Figaro

Edited and fingered by
Louis Oesterle

Secondo

W. A. Mozart

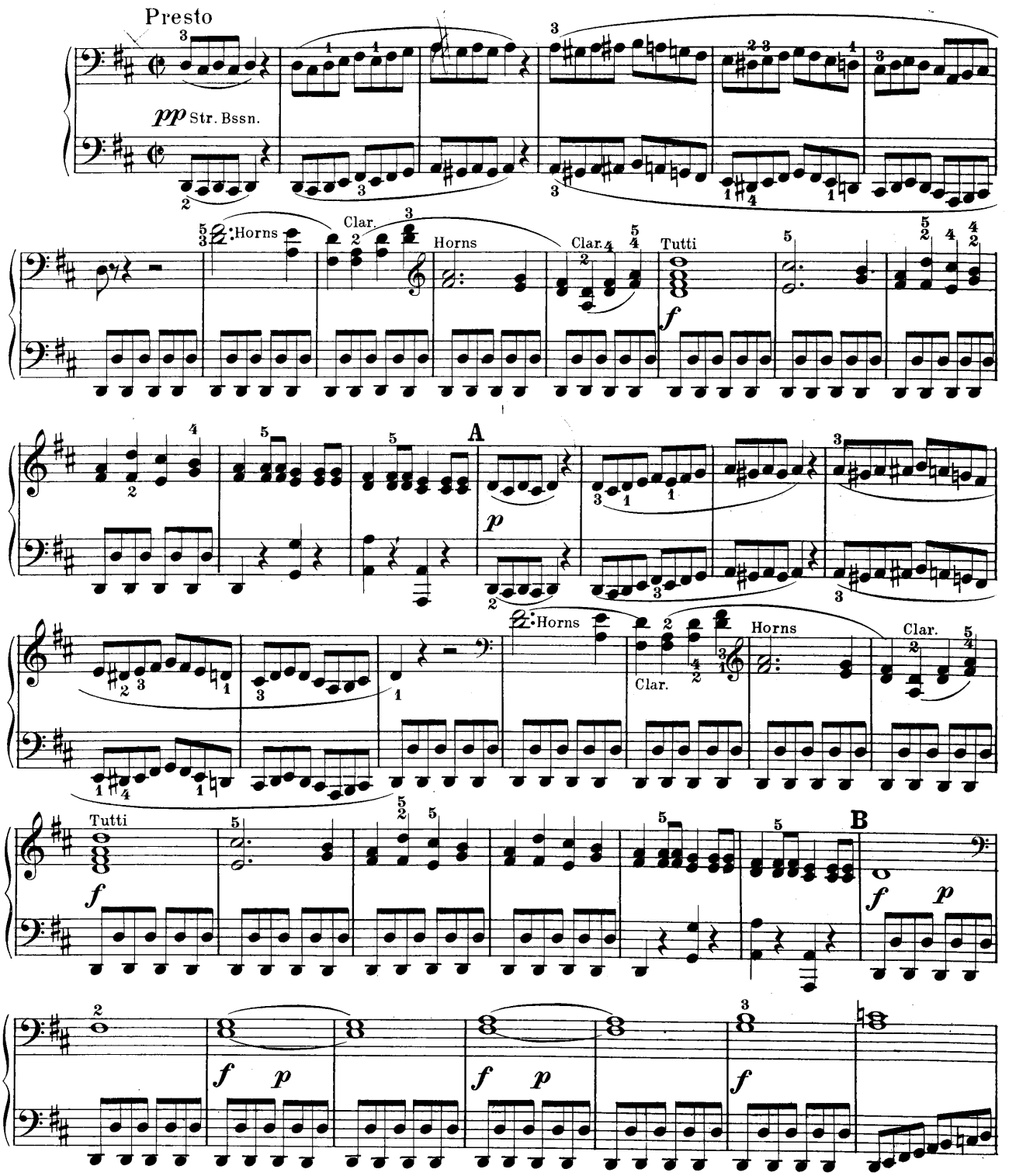

Overture to the Opera

The Marriage of Figaro

Edited and fingered by
Louis Oesterle

Primo

W. A. Mozart

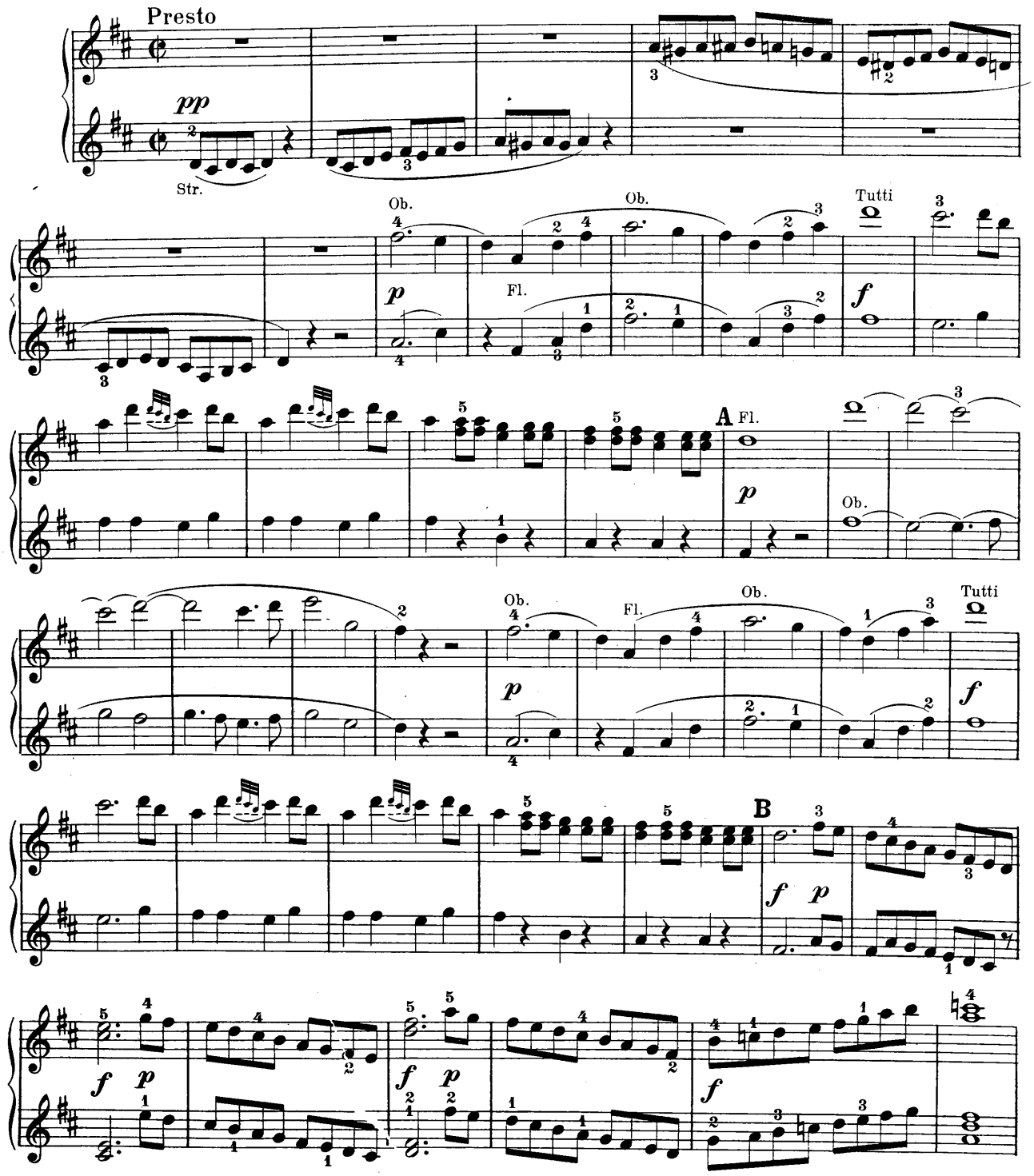

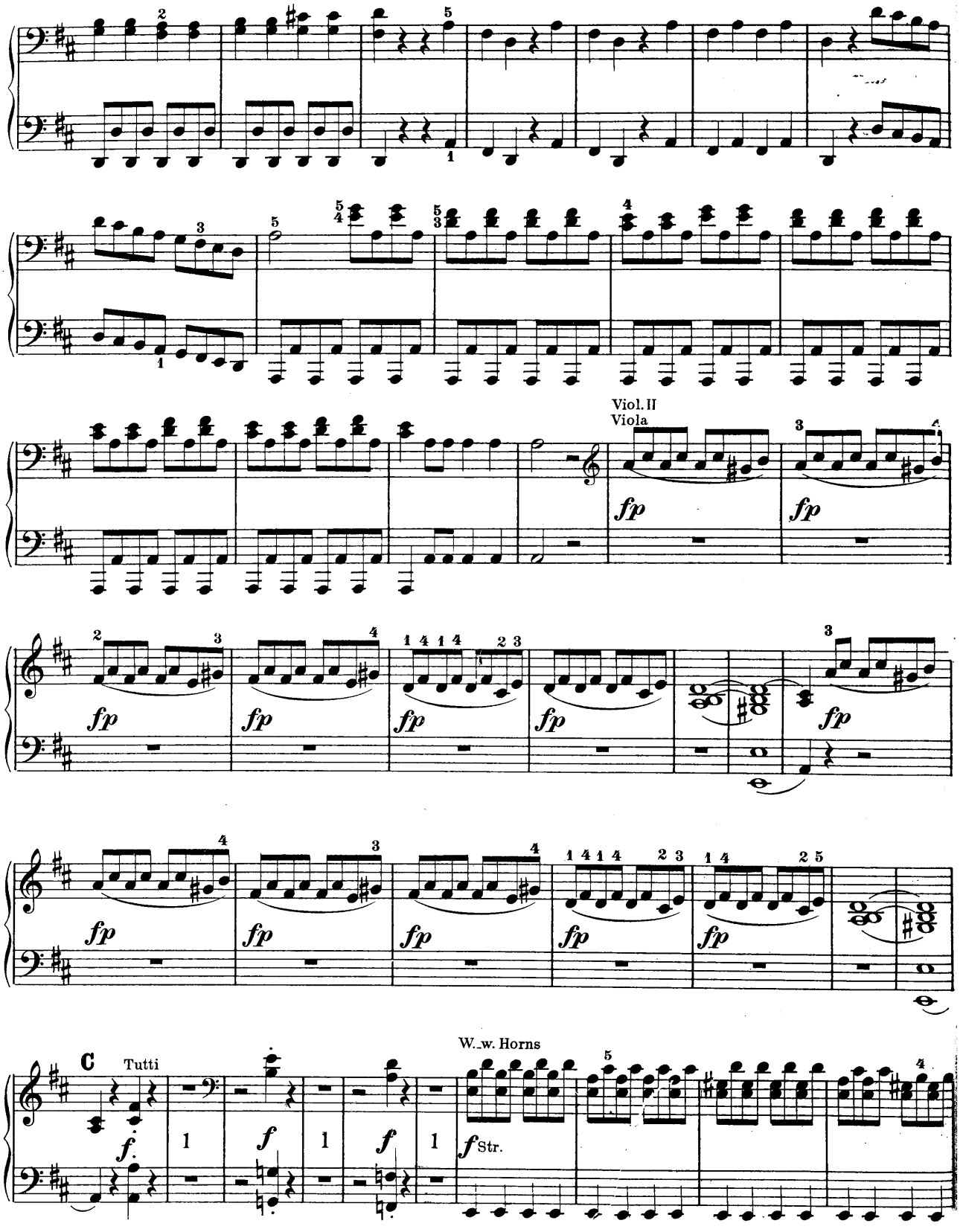
Viol. II
Viola
fp
C
Tutti
f.
f
Str.
W._w. Horns

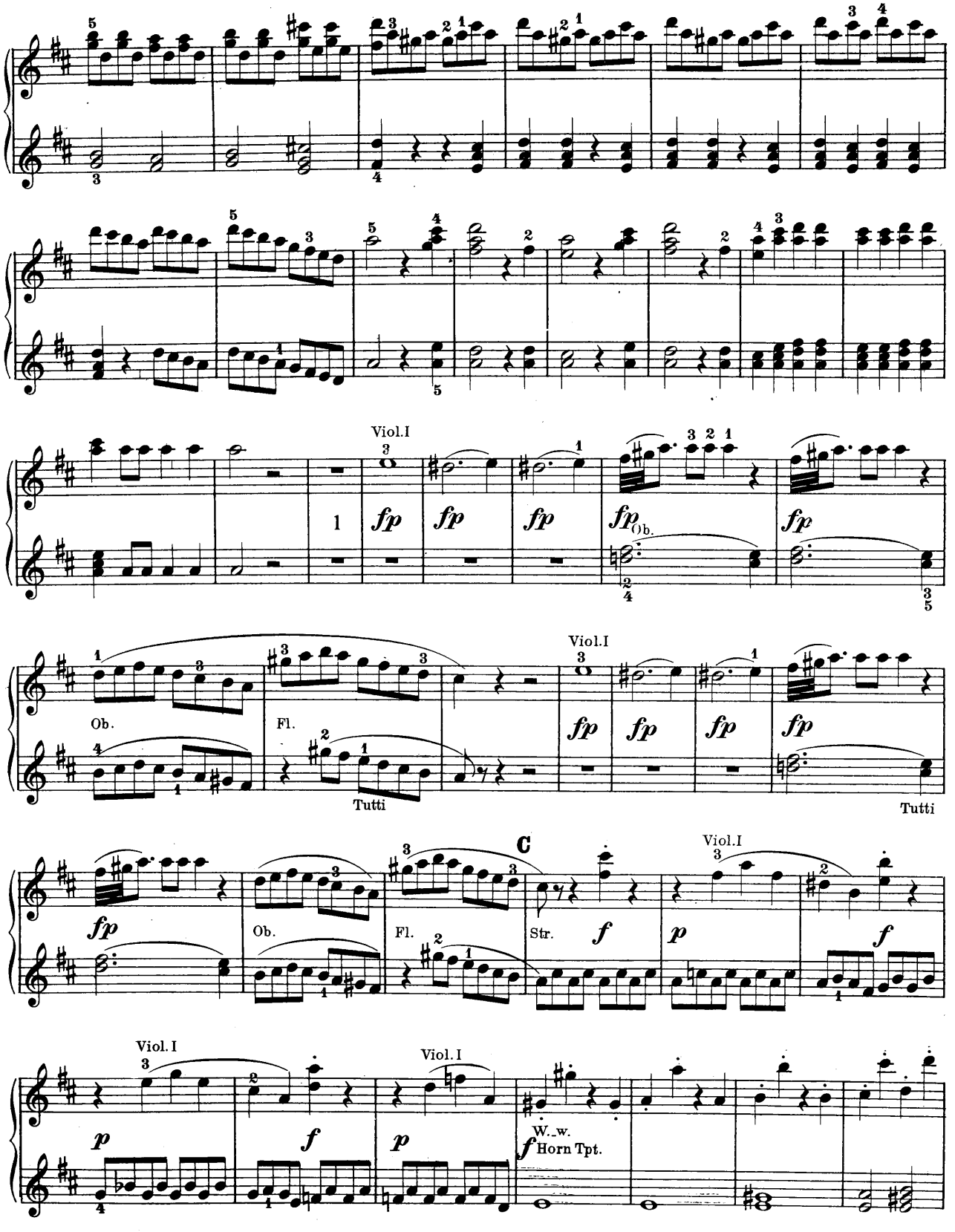
Viol.I
fp
Ob.
Fl.
Tutti
C
Str.
f
p
W.-w.
Horn Tpt.

Secondo

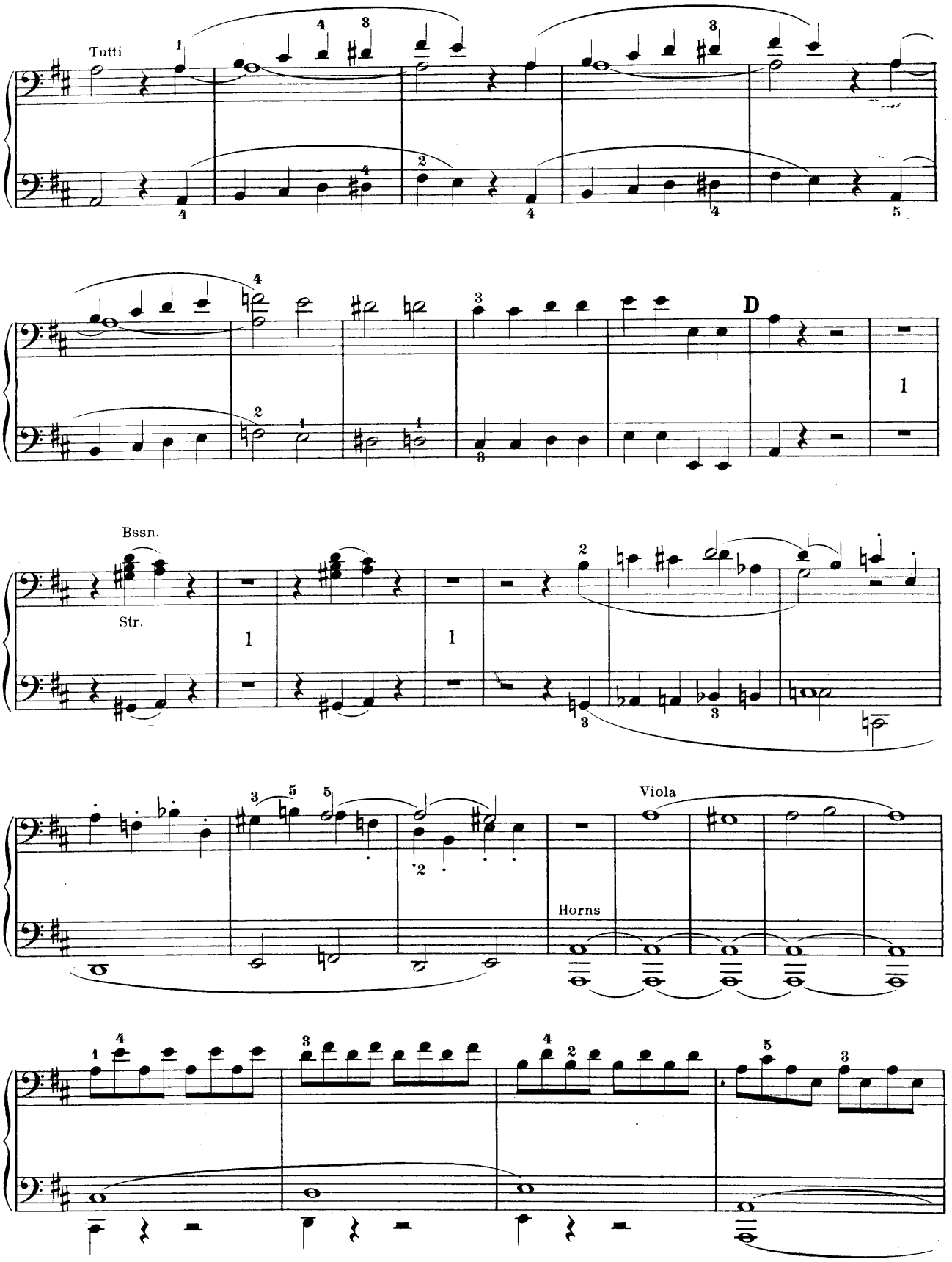

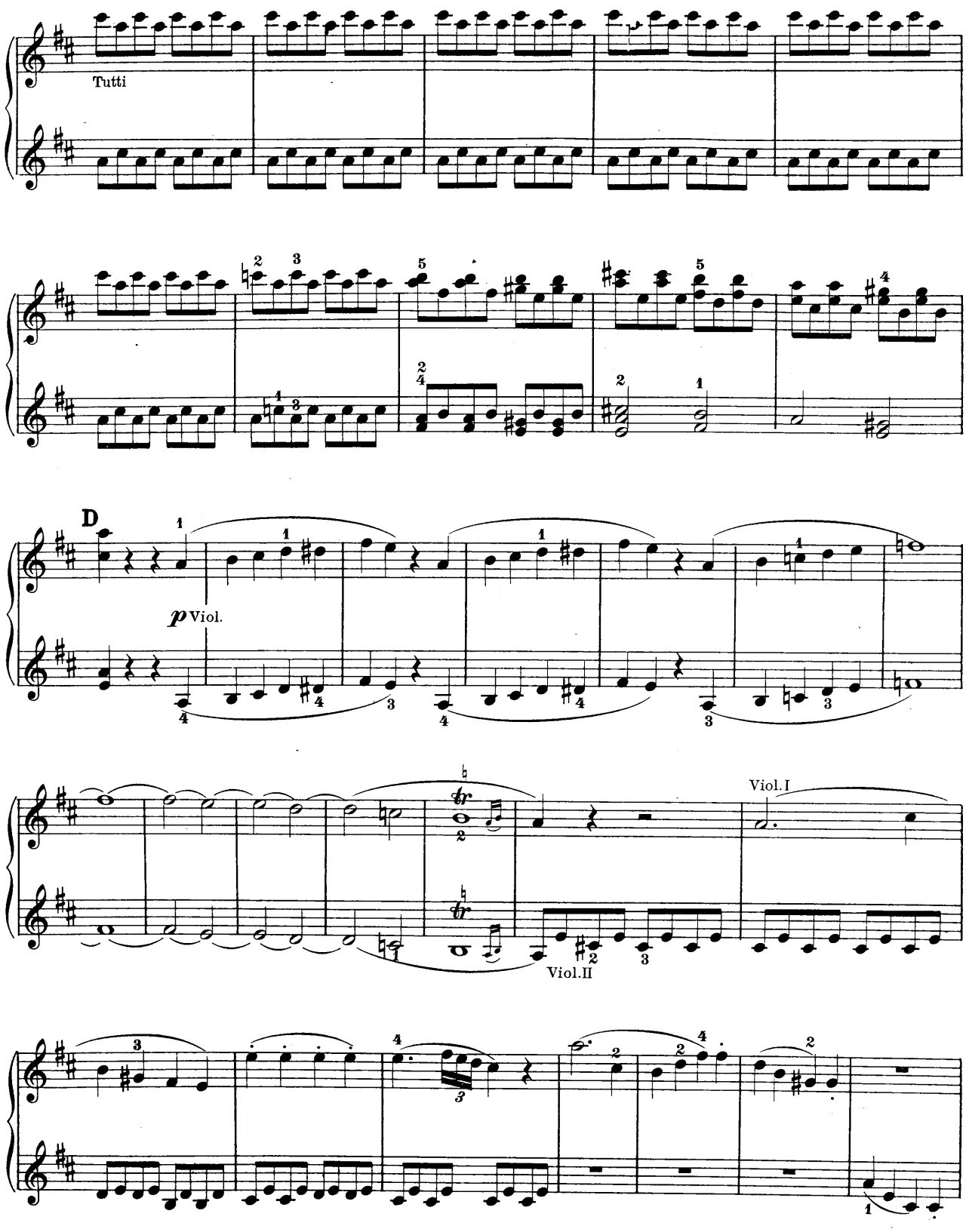
Tutti
D
p Viol.
Viol.I
Viol.II

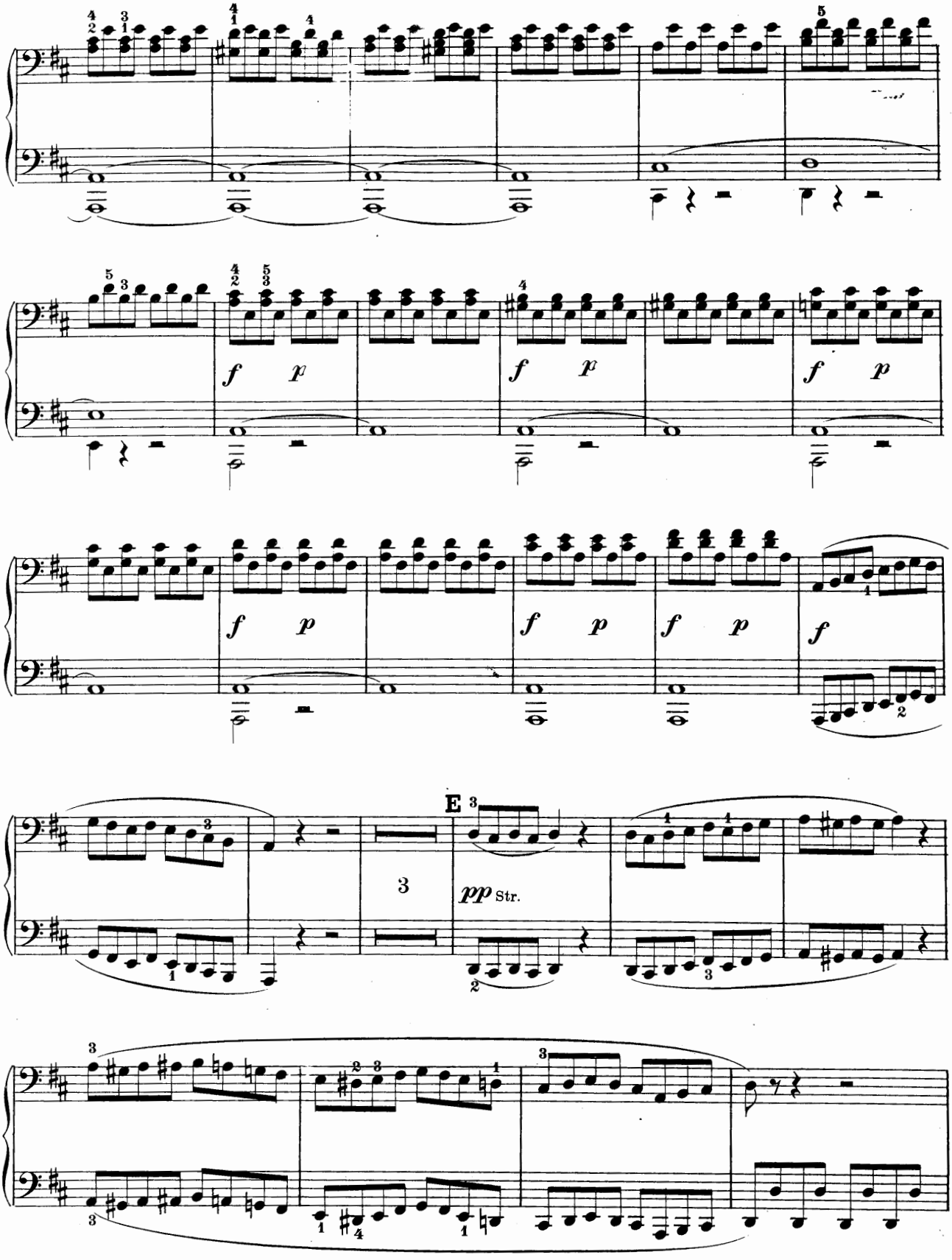
f p
f p
f p
f p
f p
f p
f p
E
3
pp Str.

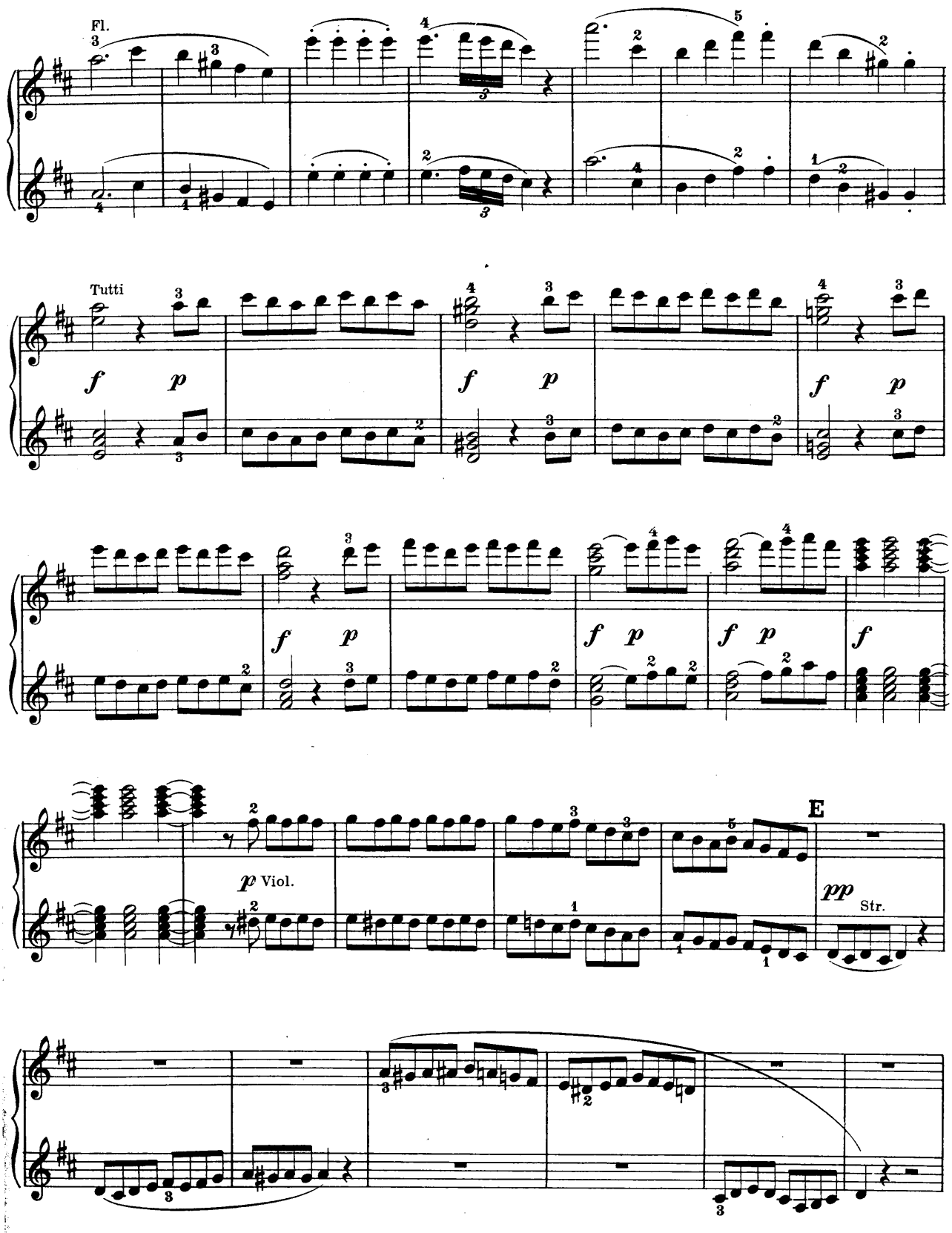
Fl.
Tutti
f p
E
p Viol.
pp Str.

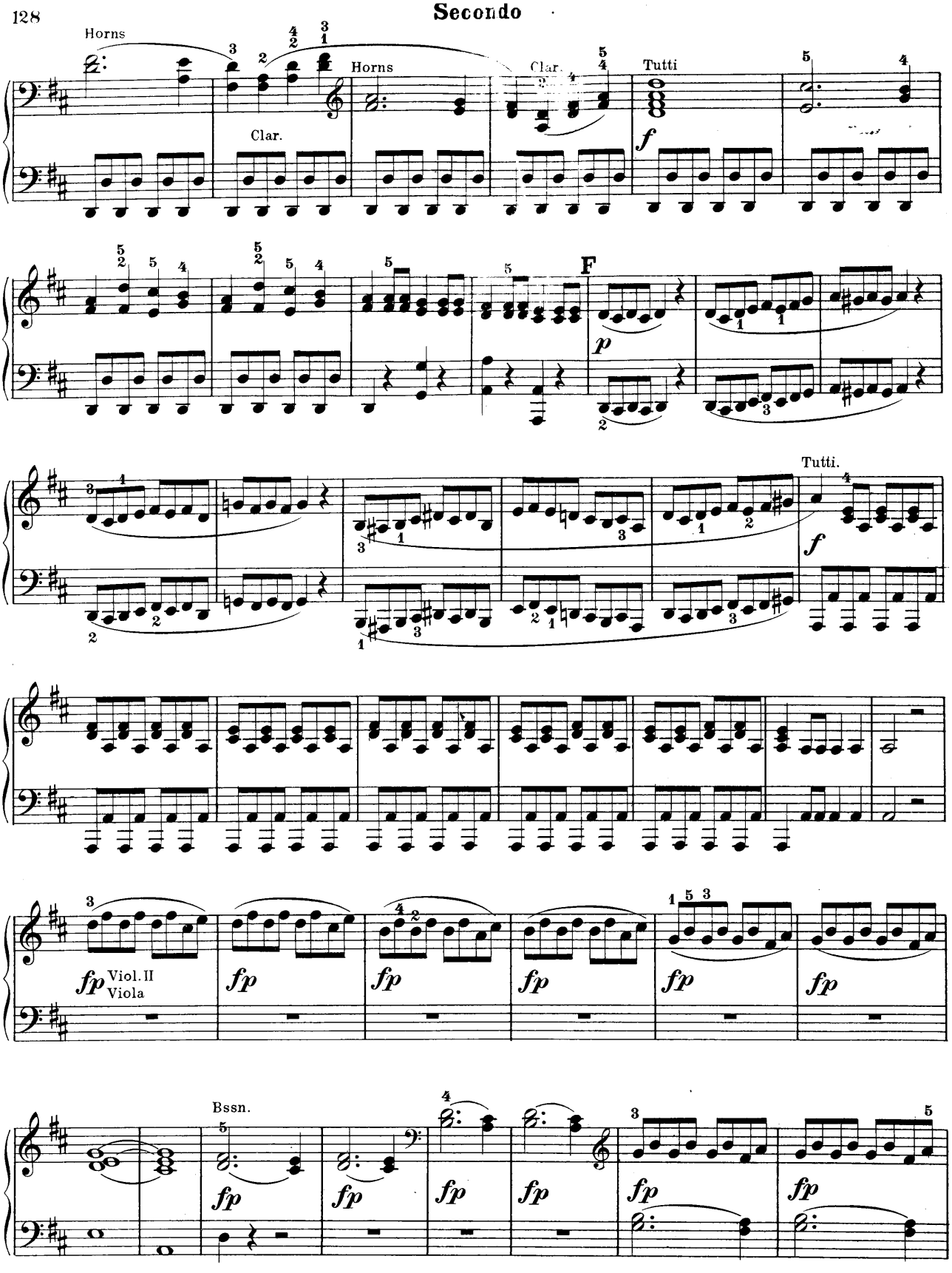
Horns
Clar.
Horns
Clar.
Tutti
f
F
p
Tutti.
f
fp Viol. II Viola
fp
fp
fp
fp
fp
Bssn.
fp
fp
fp
fp
fp
fp

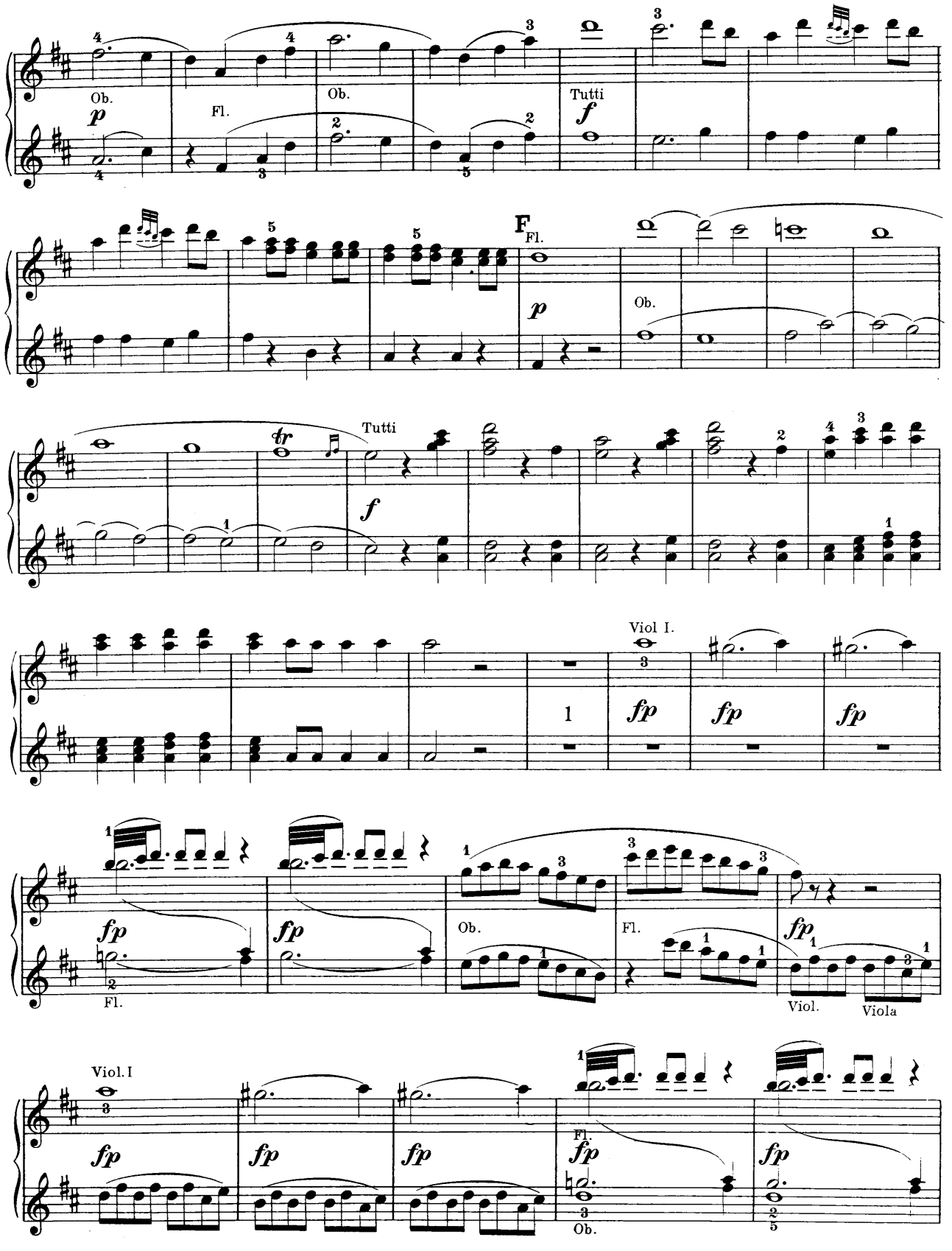
Ob.
Fl.
Ob.
Tutti
F
Fl.
Ob.
Tutti
Viol I.
Fl.
Ob.
Fl.
Viol.
Viola
Viol.I
Fl.
Ob.

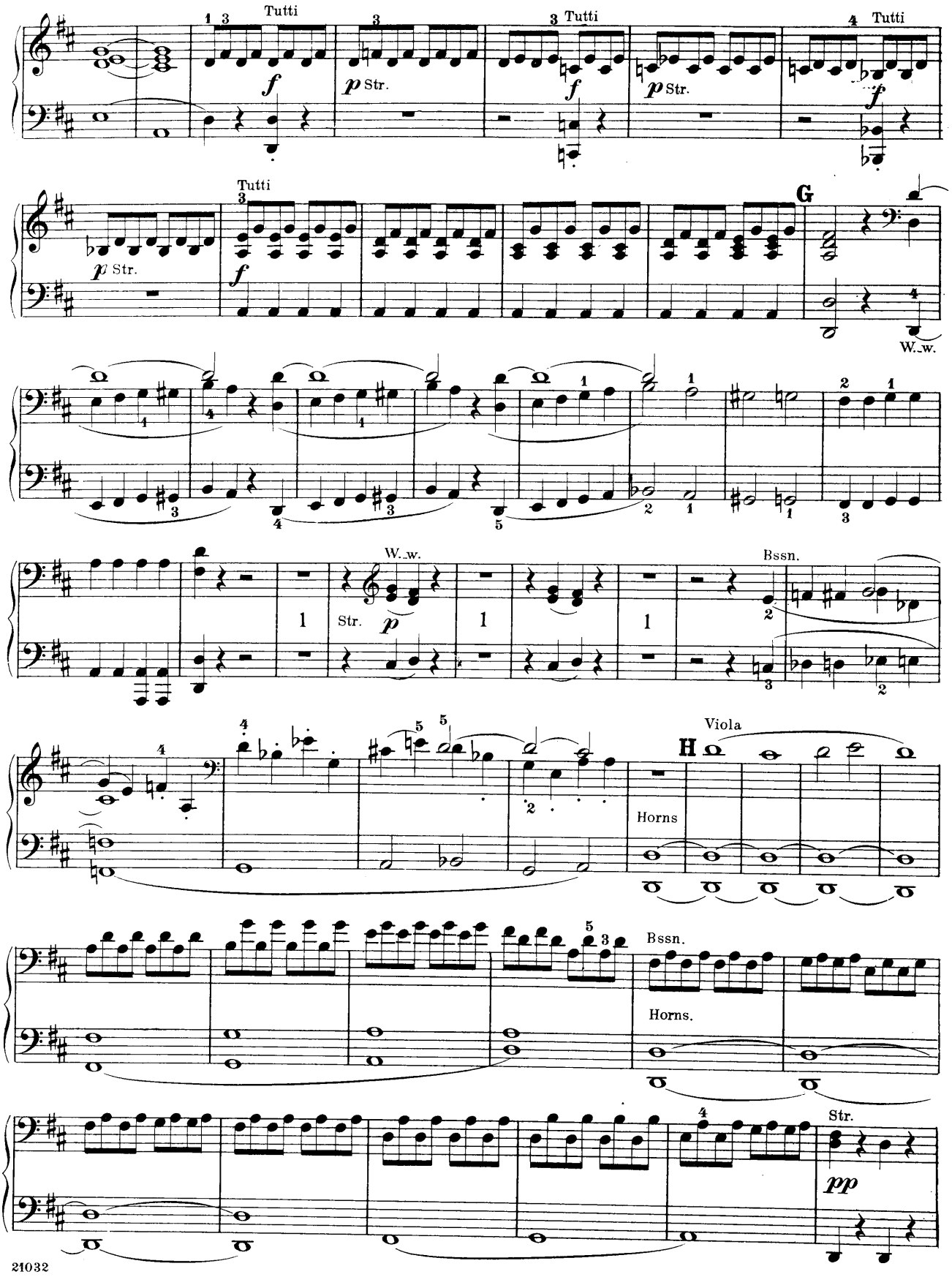
Tutti
Str.
Tutti
Tutti
Tutti
G
W.w.
W.w.
Str.
Bssn.
Viola
H
Horns
Bssn.
Horns.
Str.

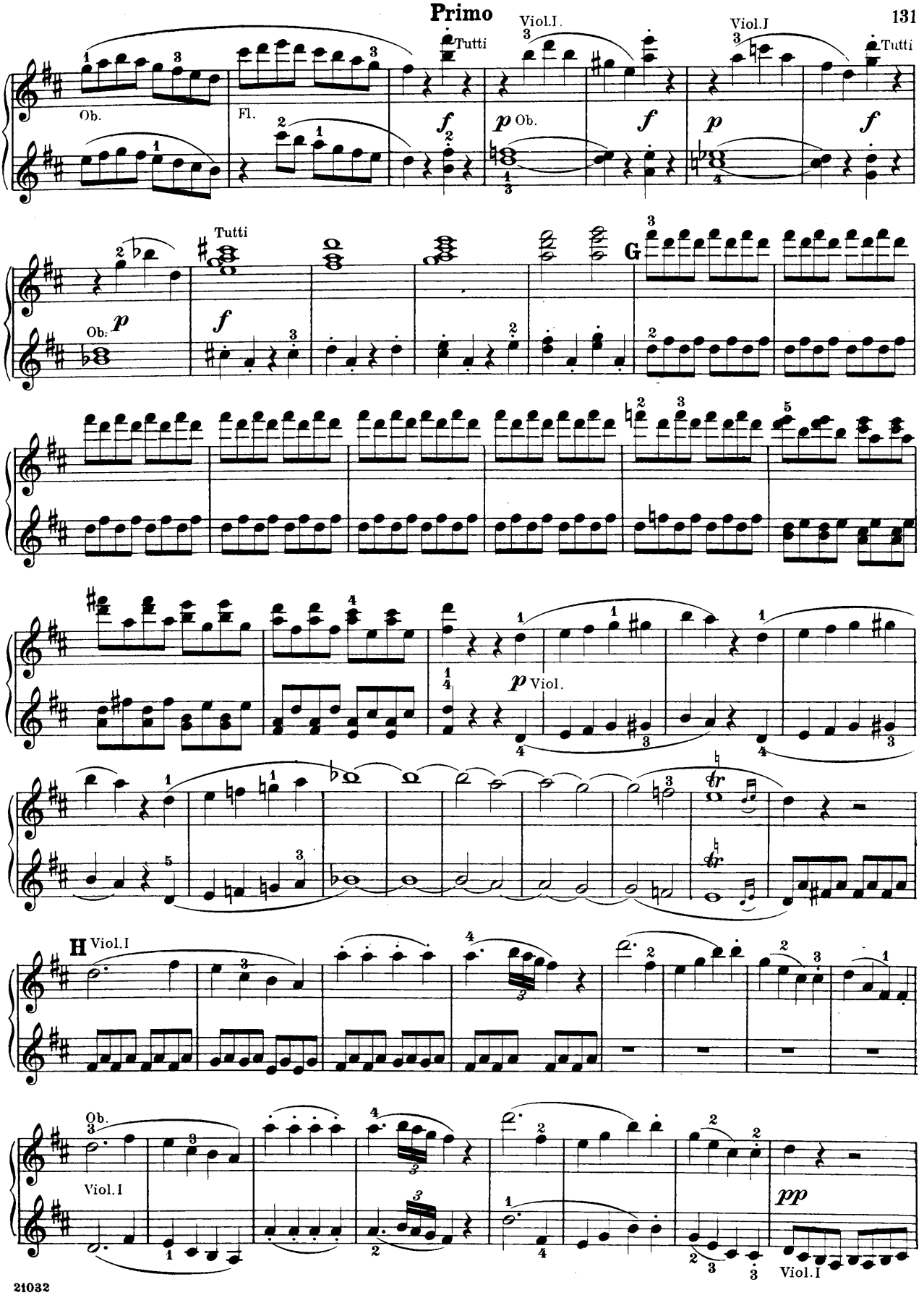
Ob.
Fl.
Tutti
Viol.I.
Viol.I
Tutti
Ob.
Tutti
G
Viol.
H
Viol.I
Ob.
Viol.I
Viol.I

Secondo

Bssn.

Horns

cresc.

Tutti.

f

I

ff

K

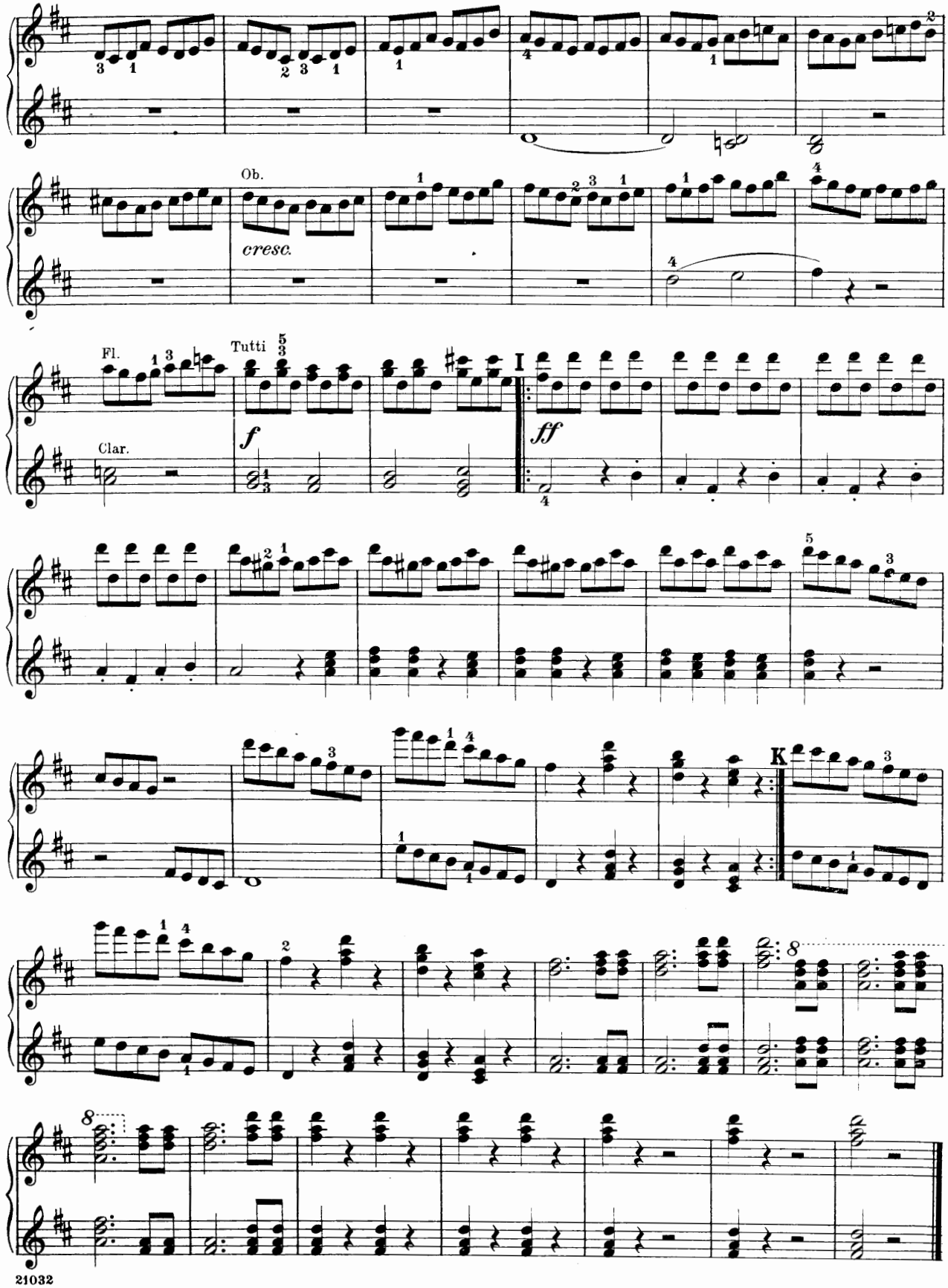
Ob.
cresc.
Fl.
Clar.
Tutti
f
I
ff
K
8
8

3
Overture No. 3 to the Opera

Leonore (Fidelio)

Edited and fingered by
Louis Oesterle

Secondo

L. van Beethoven. Op. 72

Adagio

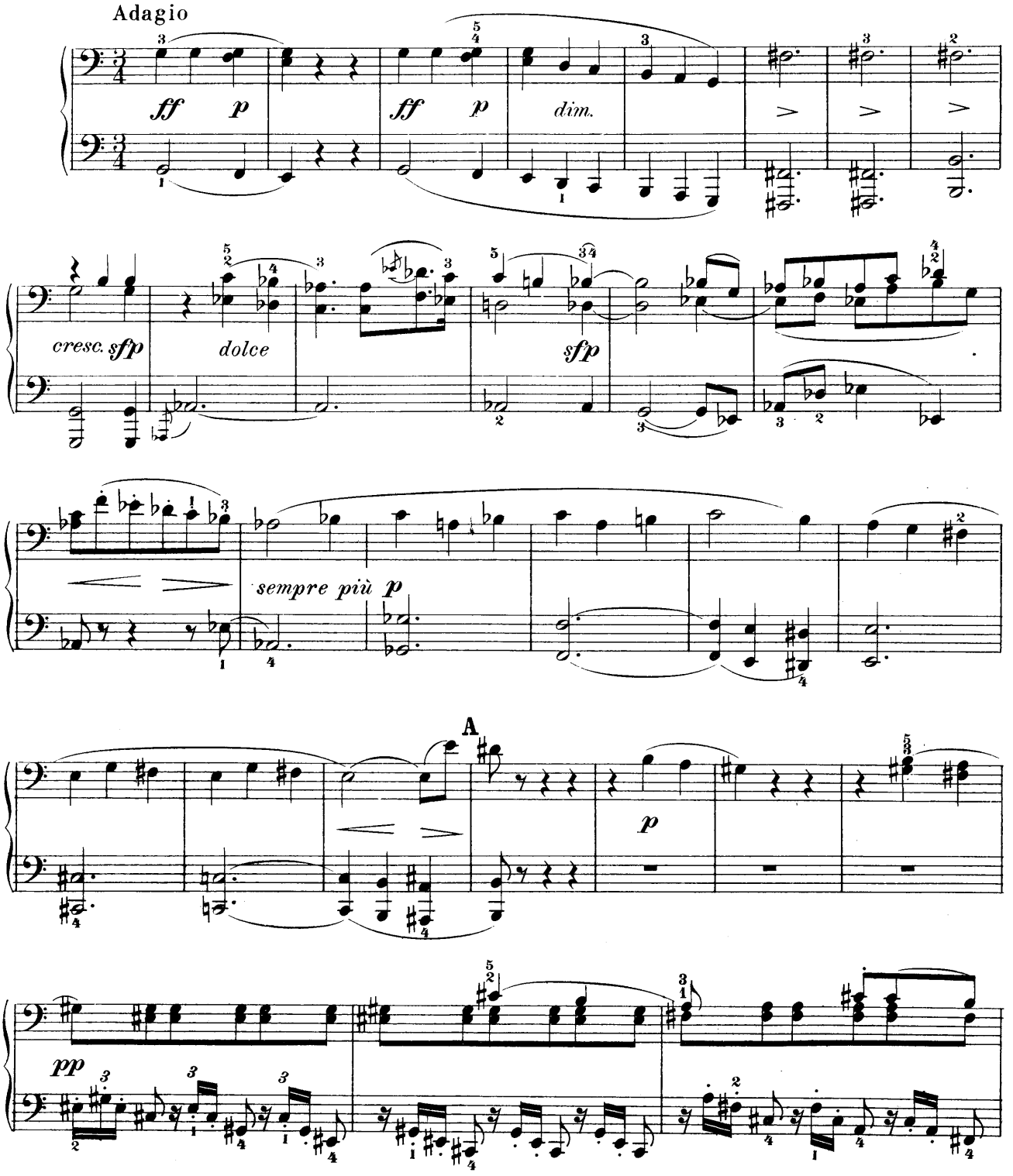

Overture No. 3 to the Opera

Leonore (Fidelio)

Edited and fingered by
Louis Oesterle

Primo

L. van Beethoven. Op. 72

Adagio

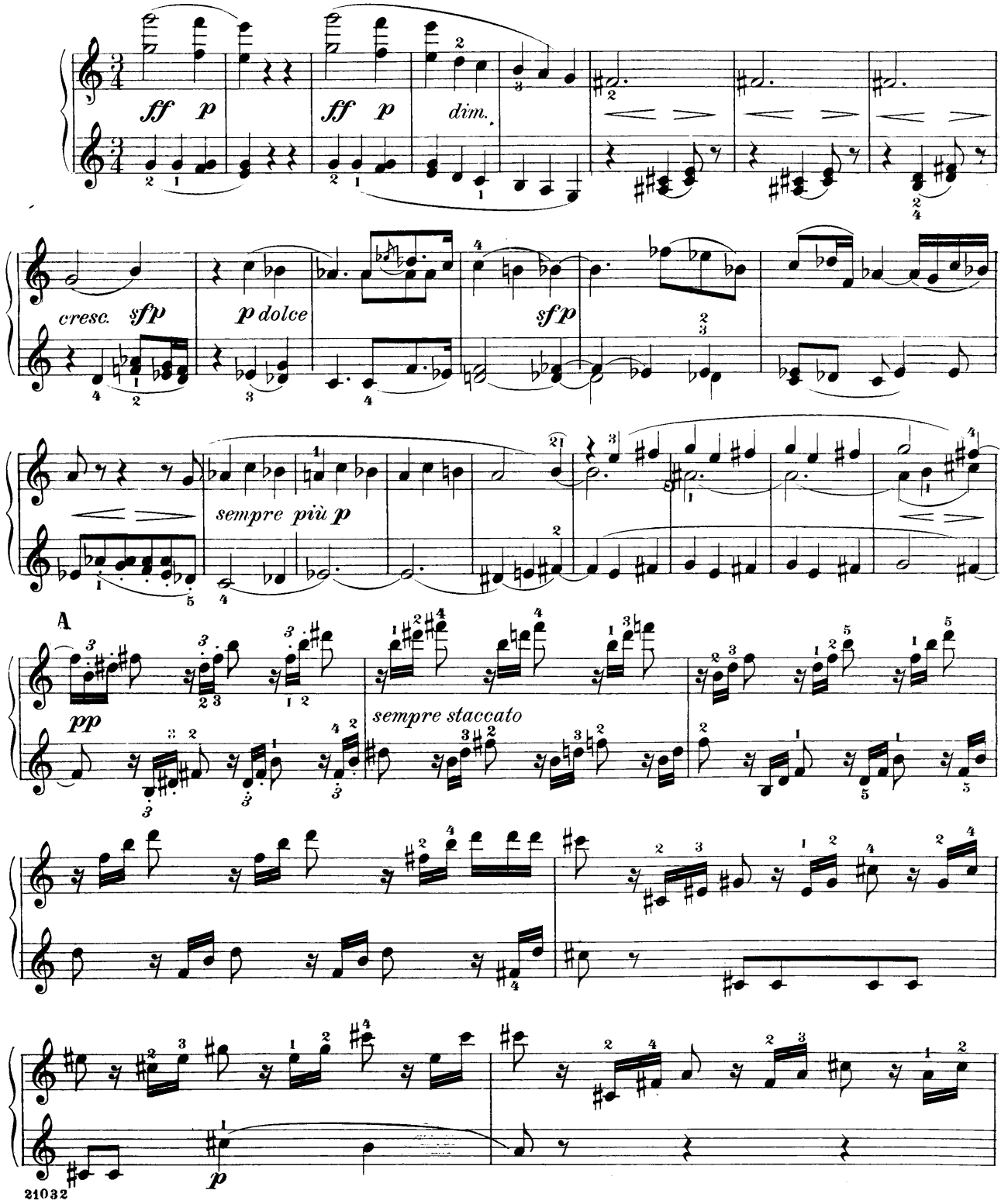

Secondo

cresc.

B

ff

ff

sempre ff

p dolce

cresc.

p cresc.

p cresc.

p

dim.

pp

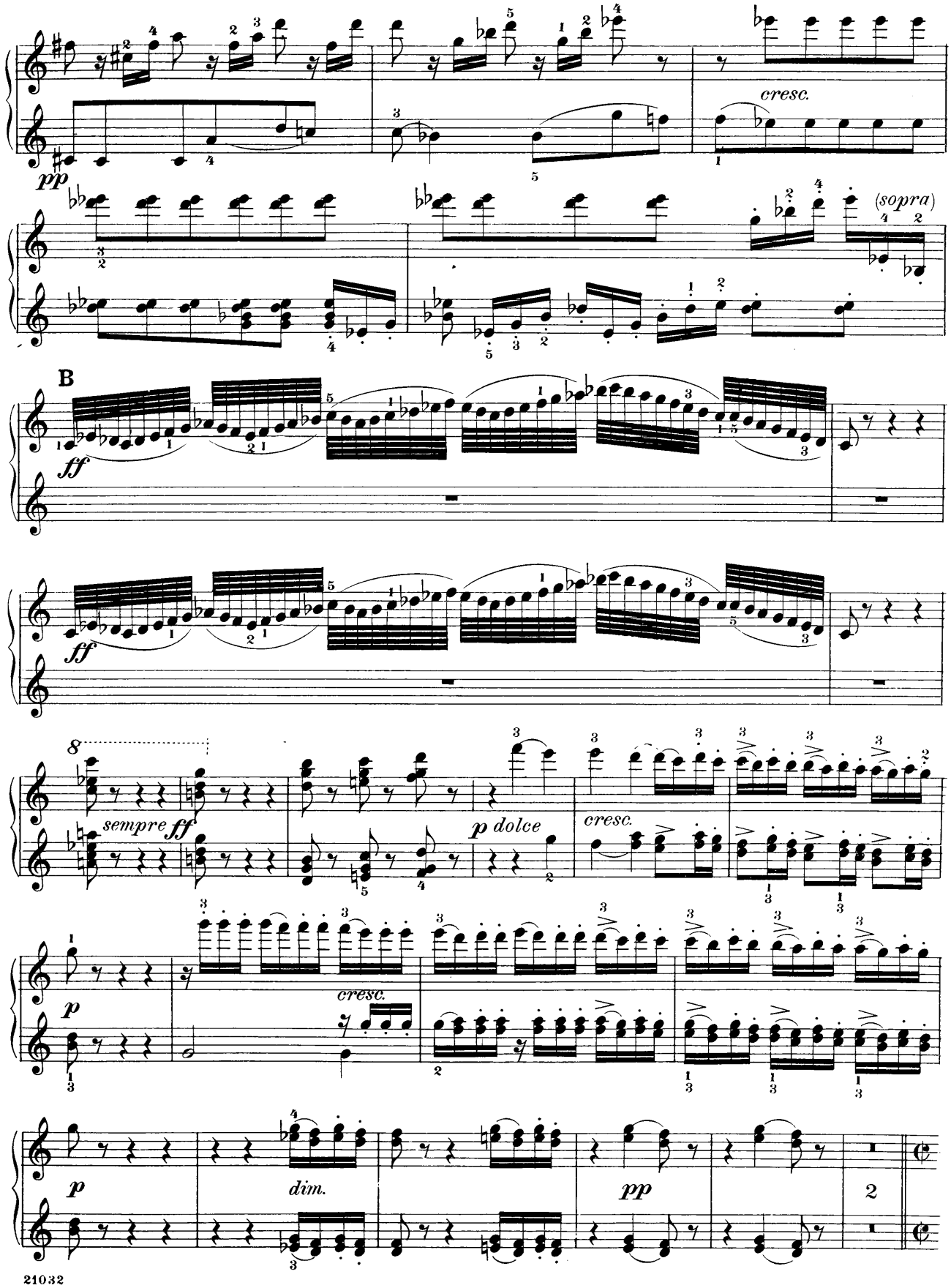
pp
cresc.
(sopra)
B
ff
ff
8
sempre ff
p dolce
cresc.
p
cresc.
p
dim.
pp
2

Secondo

Allegro

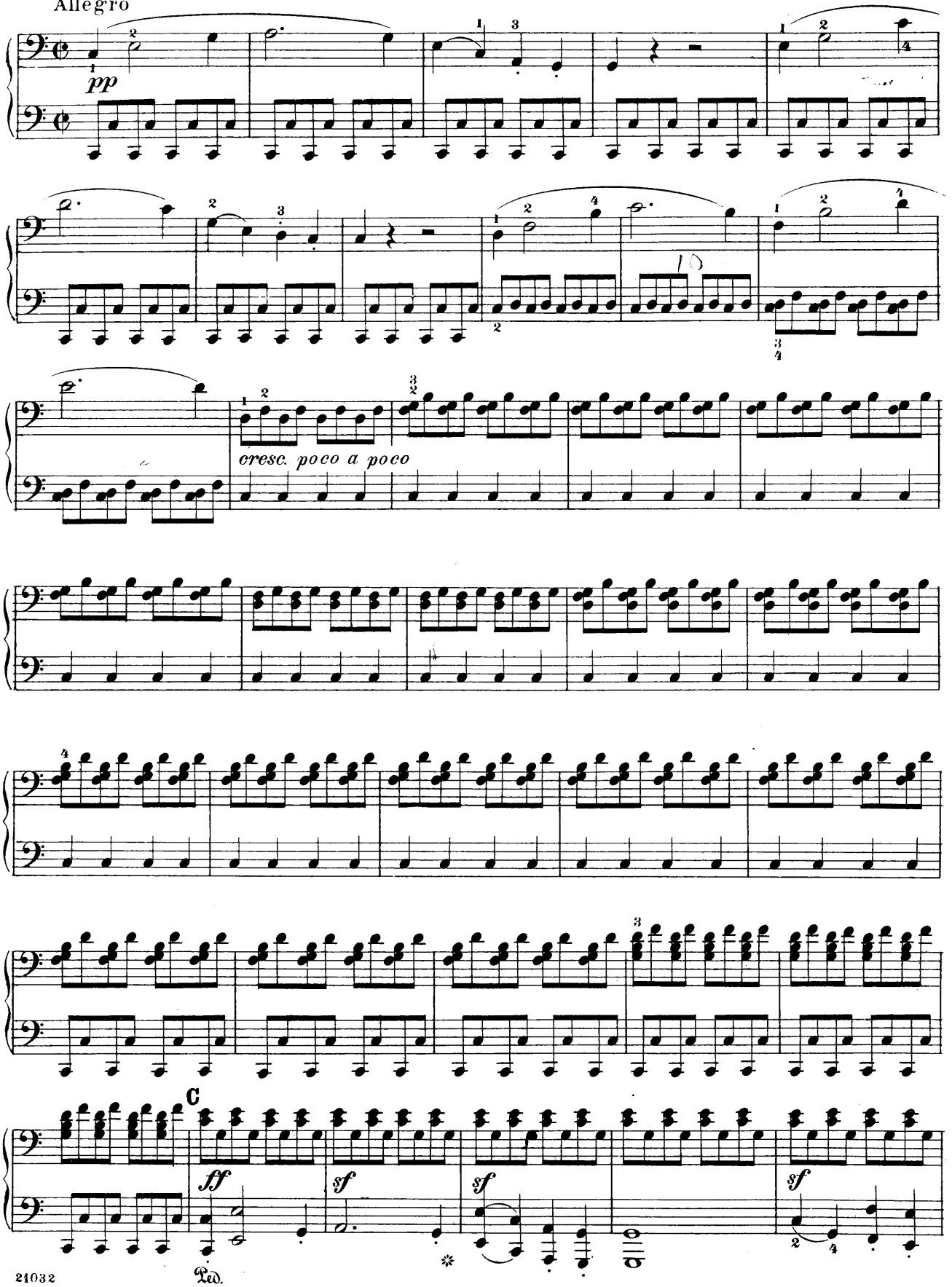

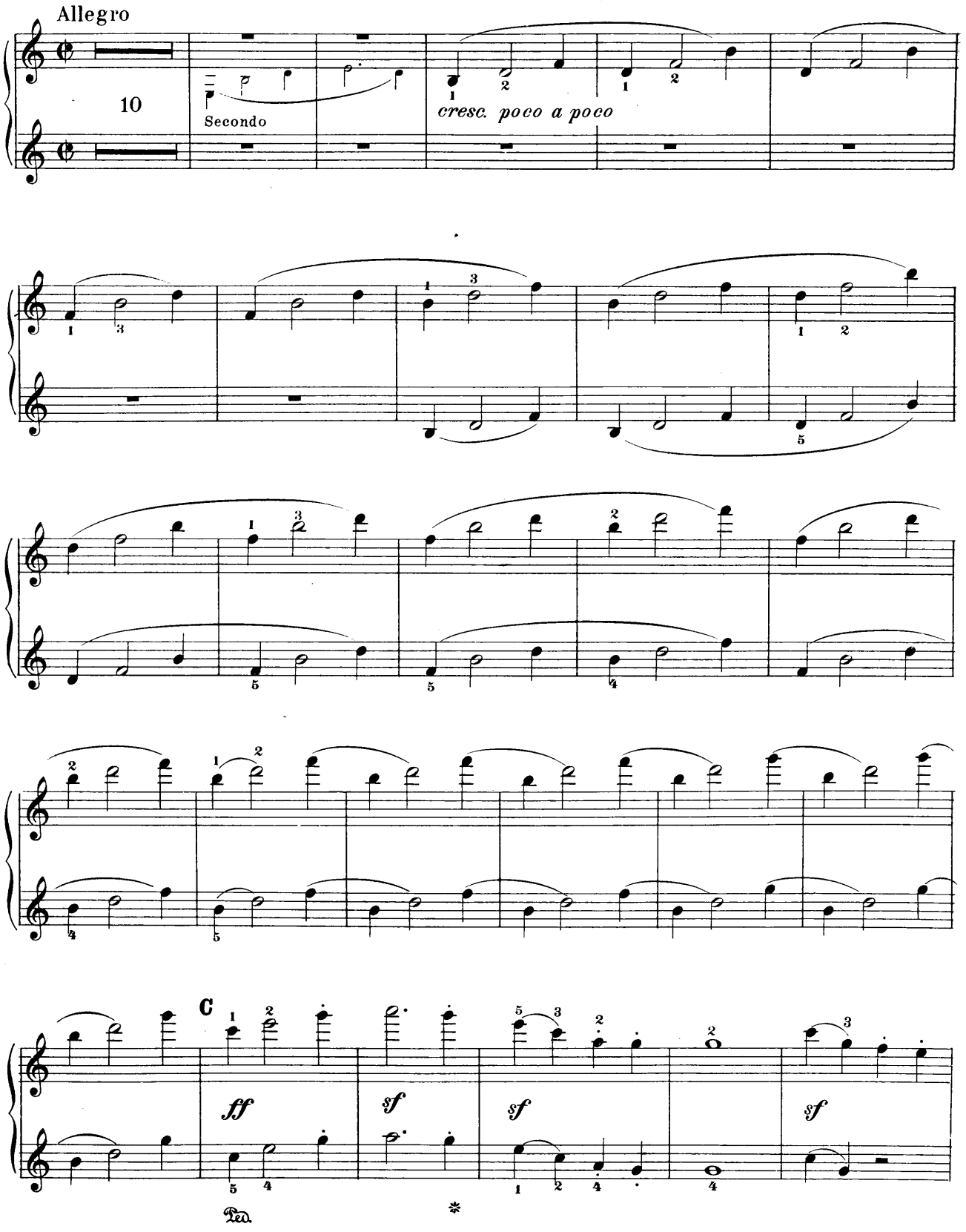
Allegro
10
Secondo
cresc. poco a poco
C
ff
sf
sf
sf
Ped.
*

Secondo

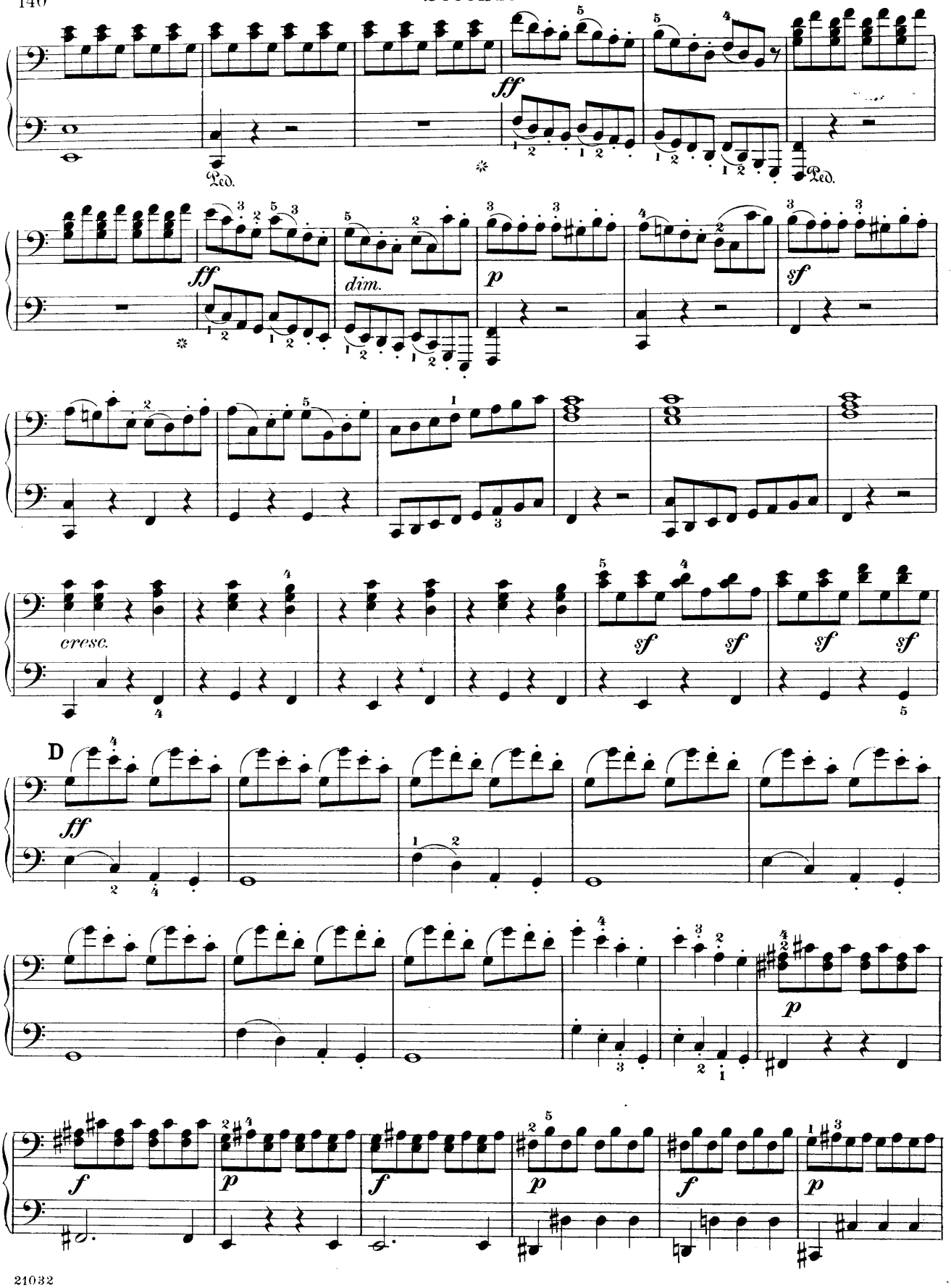

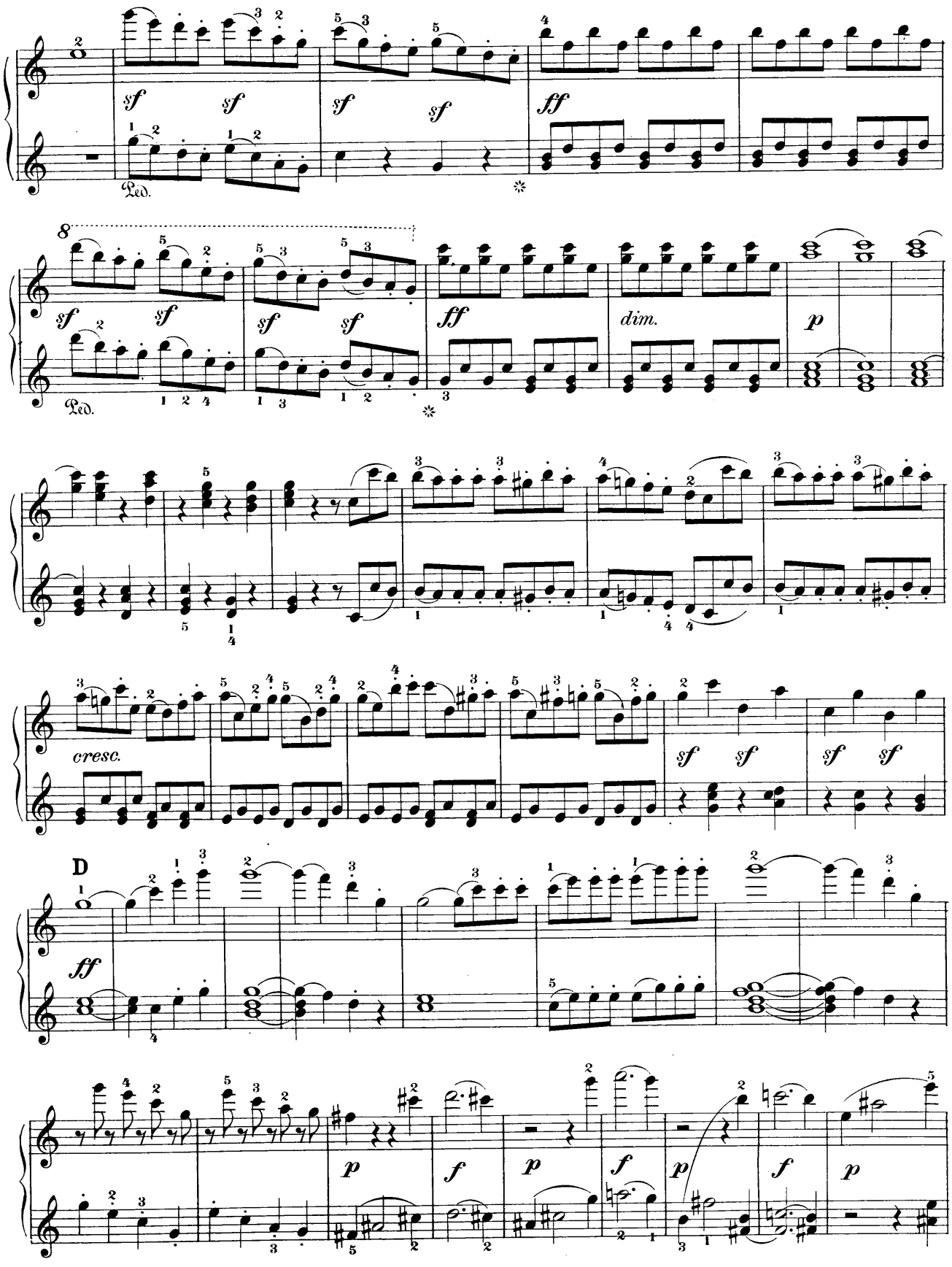
sf sf sf sf ff
Ped.
8
sf sf sf sf ff dim. p
Ped.
cresc.
sf sf sf sf
D
ff
p f p f p f p

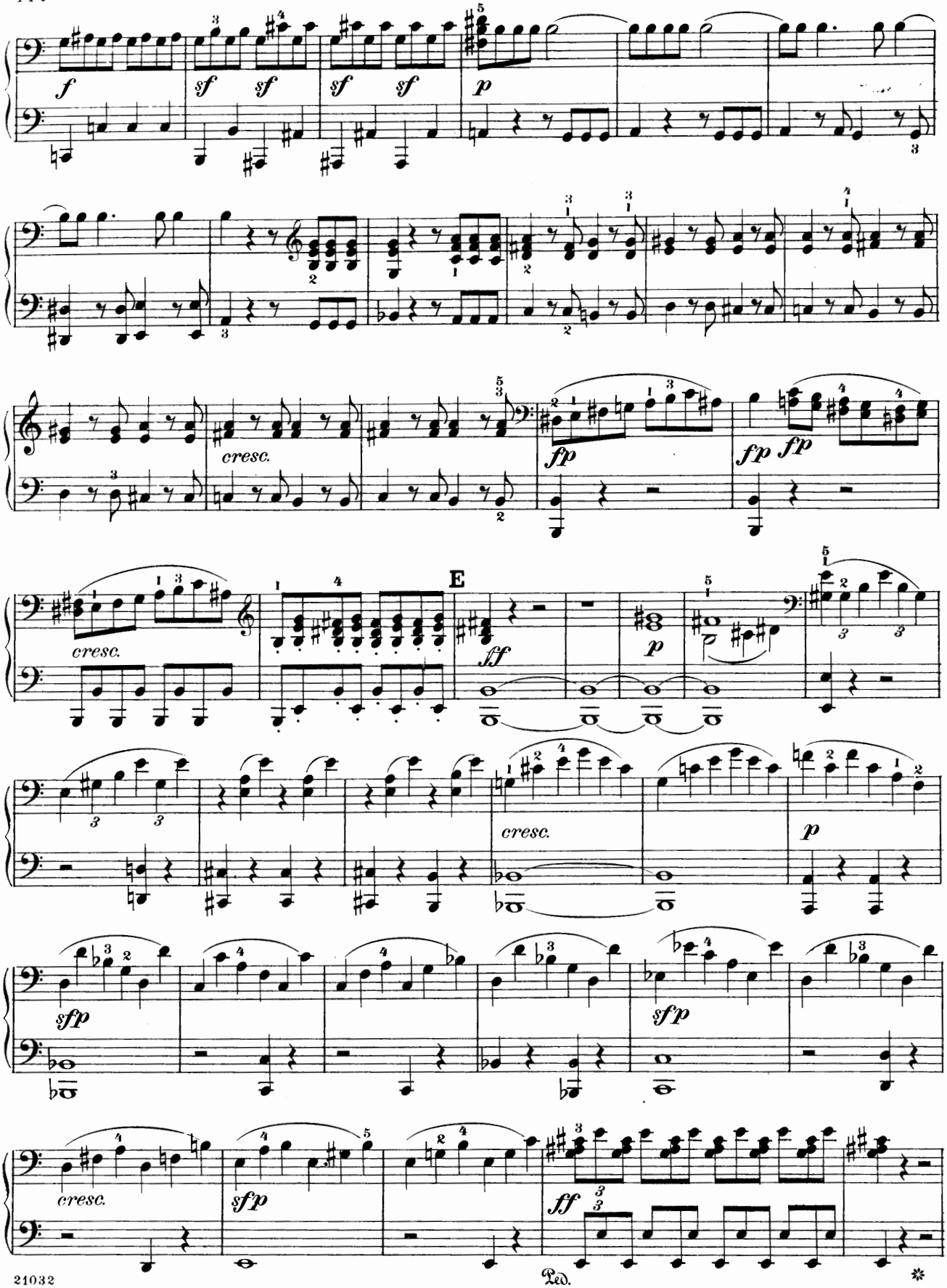
f
sf sf
sf sf
p
cresc.
fp
fp fp
cresc.
E
ff
p
cresc.
p
sfp
sfp
cresc.
sfp
ff
Ped.
*

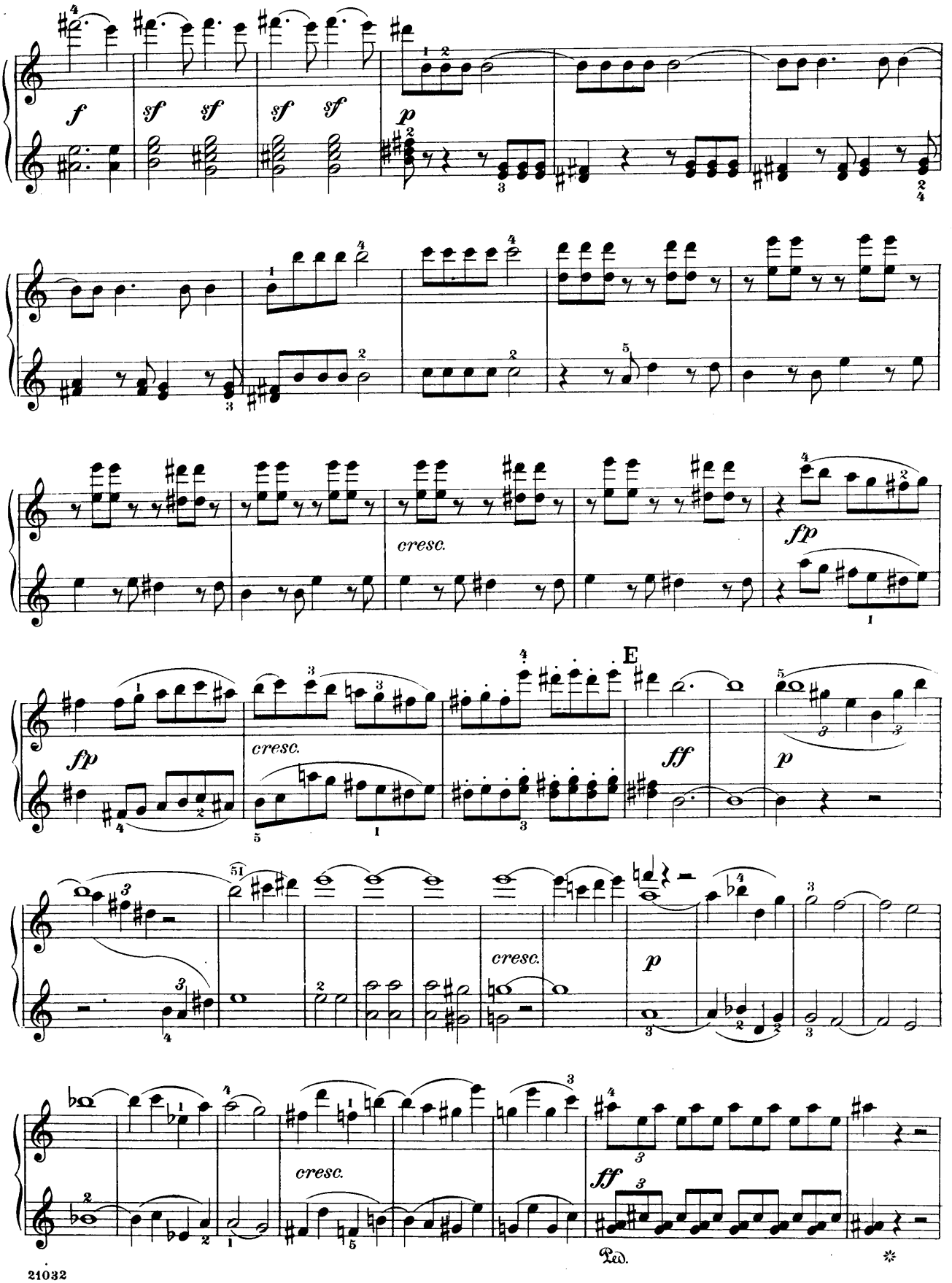
f
sf sf
sf sf
p
cresc.
fp
fp
cresc.
E
ff
p
cresc.
p
cresc.
ff
Ped.

Ped.
Ped.
sf
sf
sf
sf
sf
sf
sf
sf
sf
sf
sf
sf
sf
più
ff
F
fff
p
dim.
pp
cresc.
f
sf

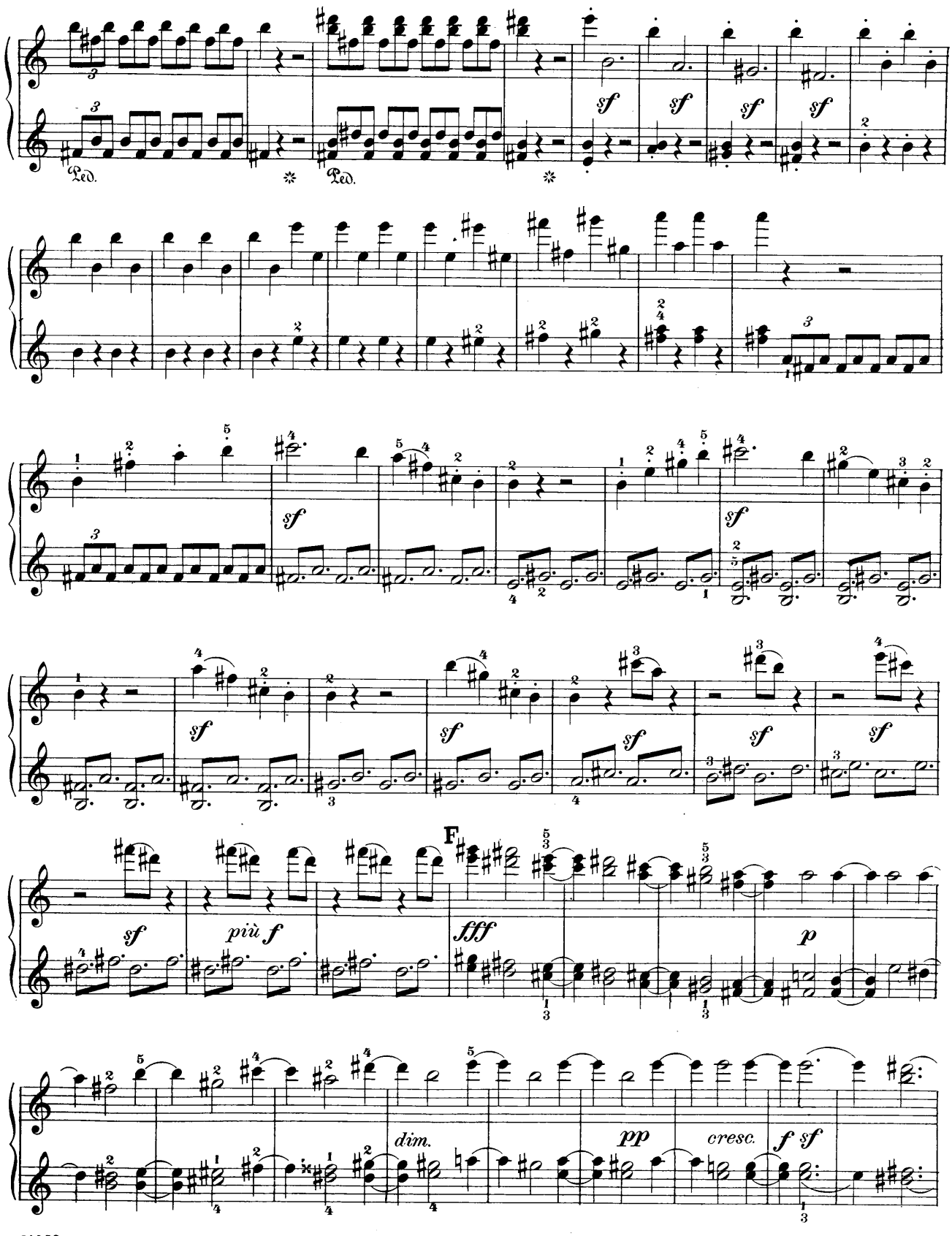
Ped.
Ped.
sf
sf
sf
sf
sf
sf
sf
sf
sf
sf
sf
sf
F
sf
più f
fff
p
dim.
pp
cresc.
f sf

Secondo

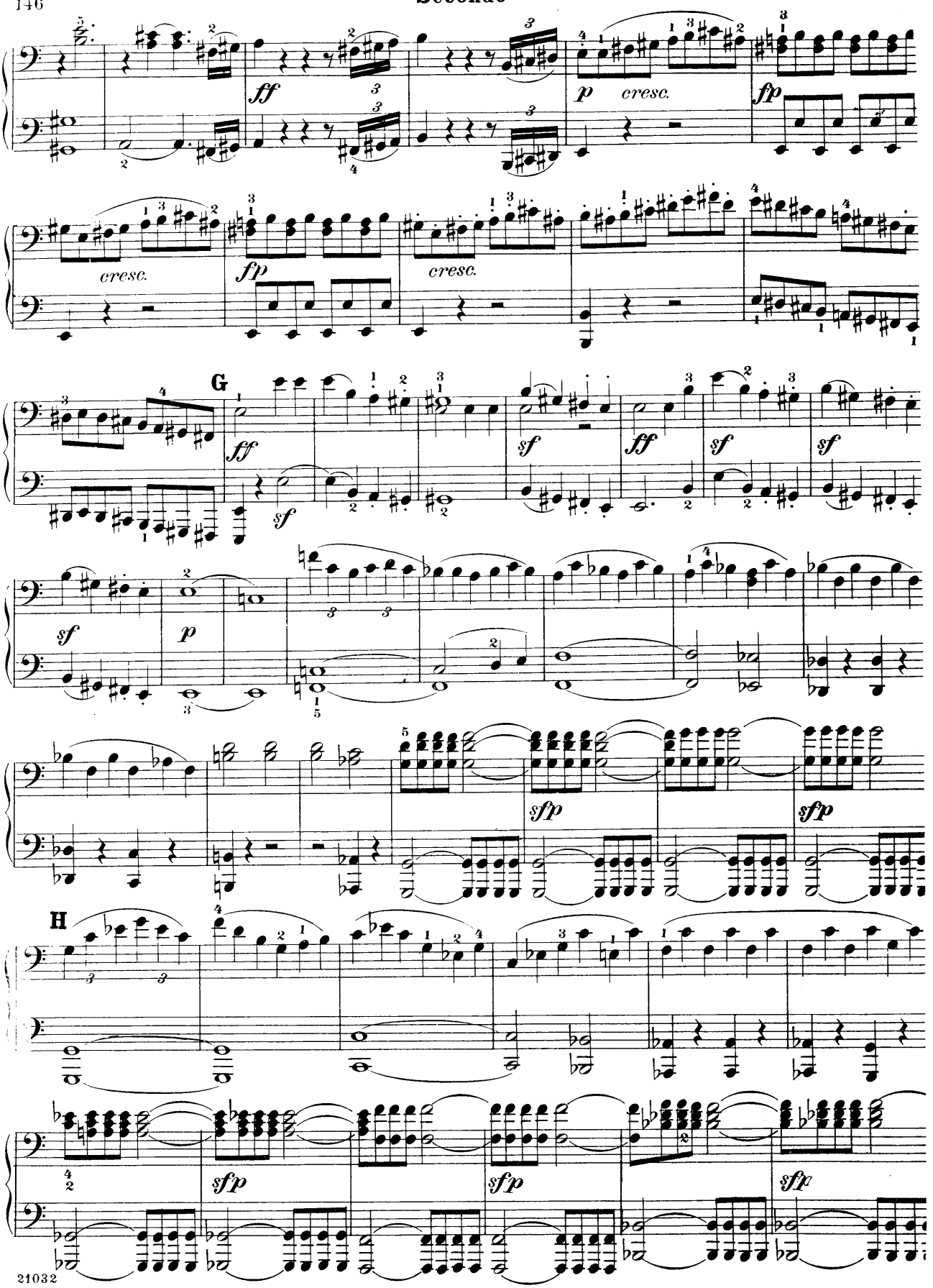
ff
p
cresc.
fp
cresc.
fp
cresc.
G
ff
sf
sf
ff
sf
sf
sf
p
sfp
sfp
H
sfp
sfp
sfp

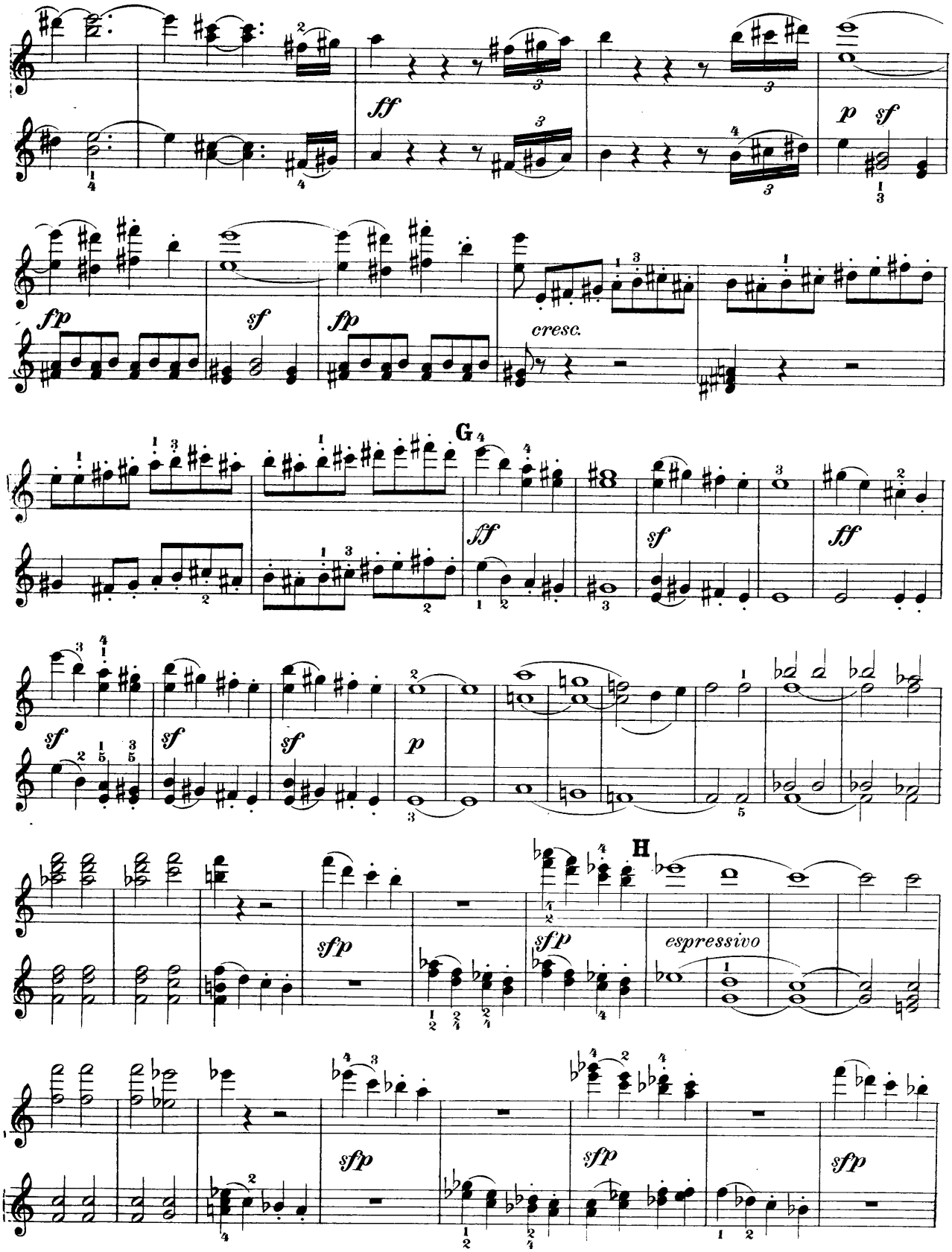
ff
p
sf
fp
sf
fp
cresc.
G
ff
sf
ff
sf
sf
sf
p
H
sfp
sfp
espressivo
sfp
sfp
sfp

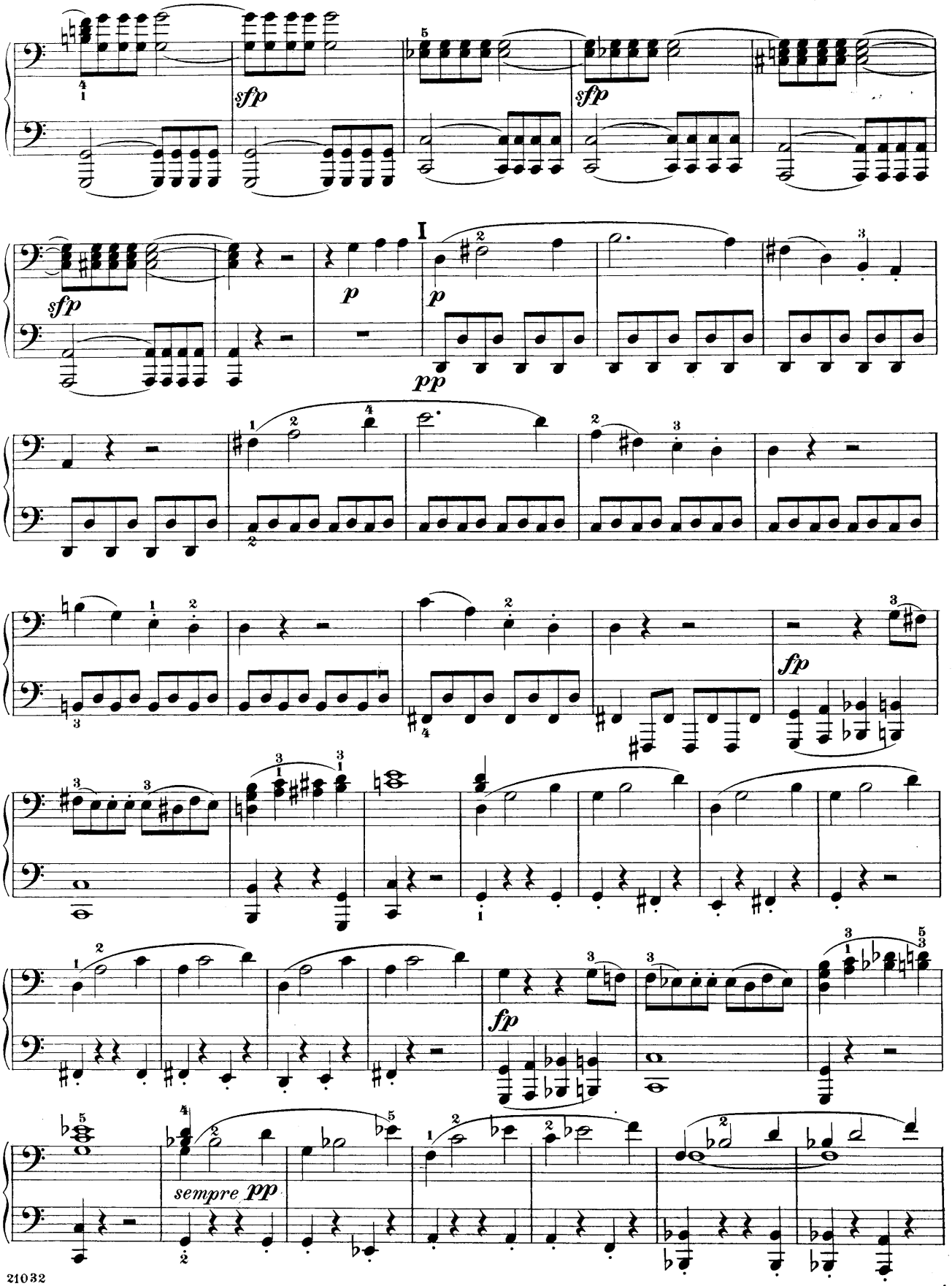
sfp
sfp
sfp
I
p
p
pp
fp
fp
sempre pp

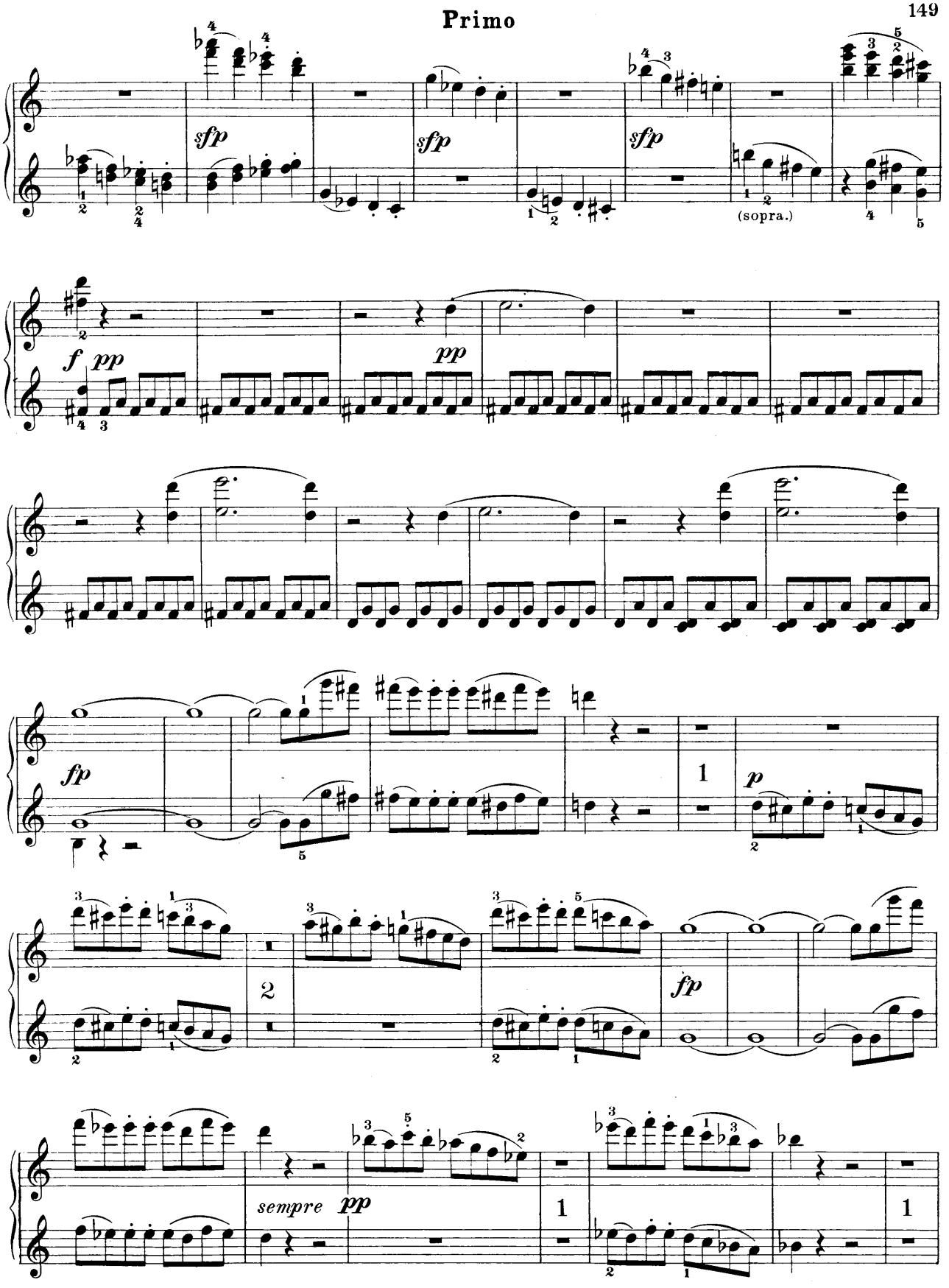
sfp
sfp
sfp
(sopra.)
f
pp
pp
fp
p
fp
sempre
pp

Secondo

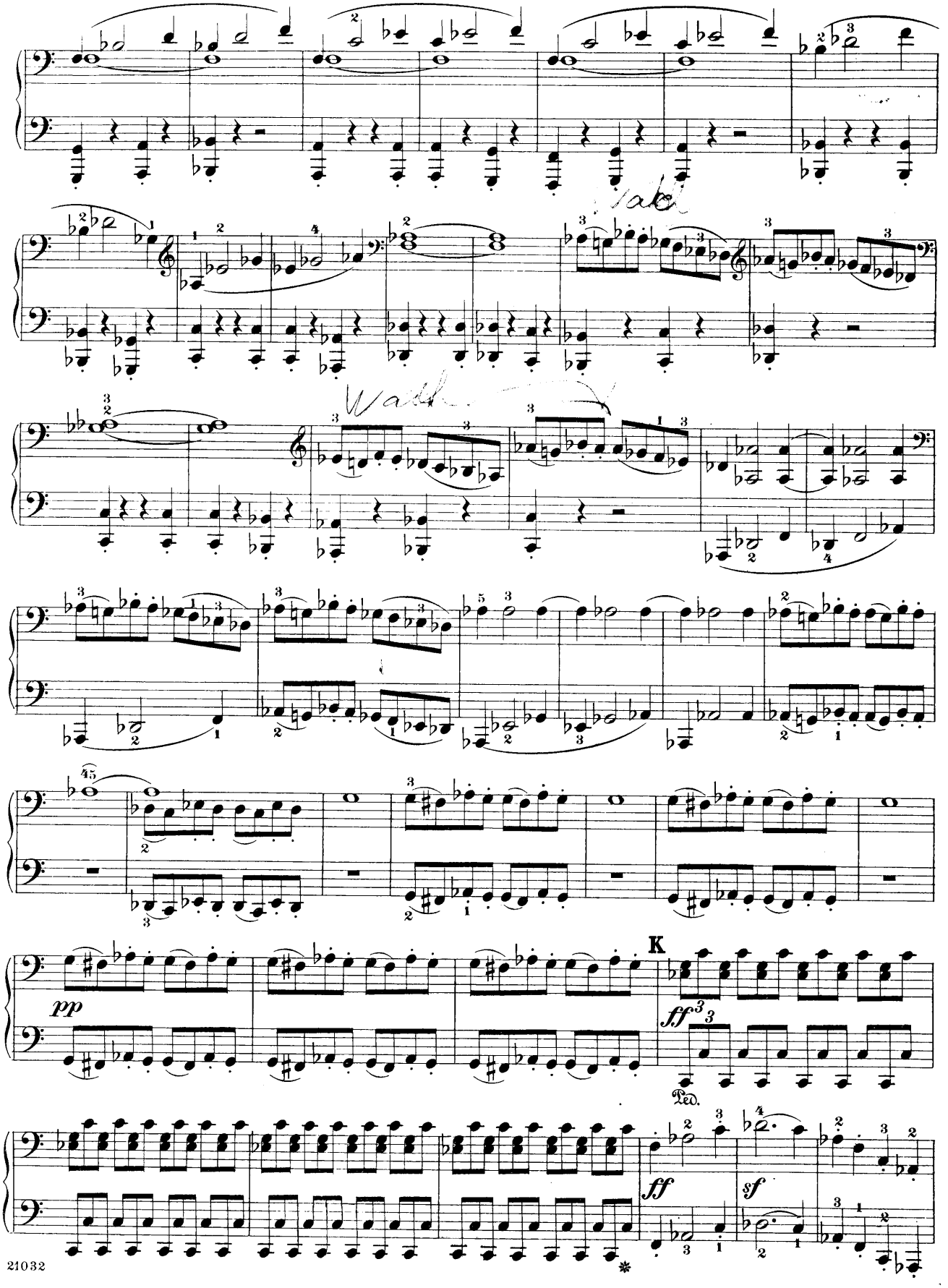

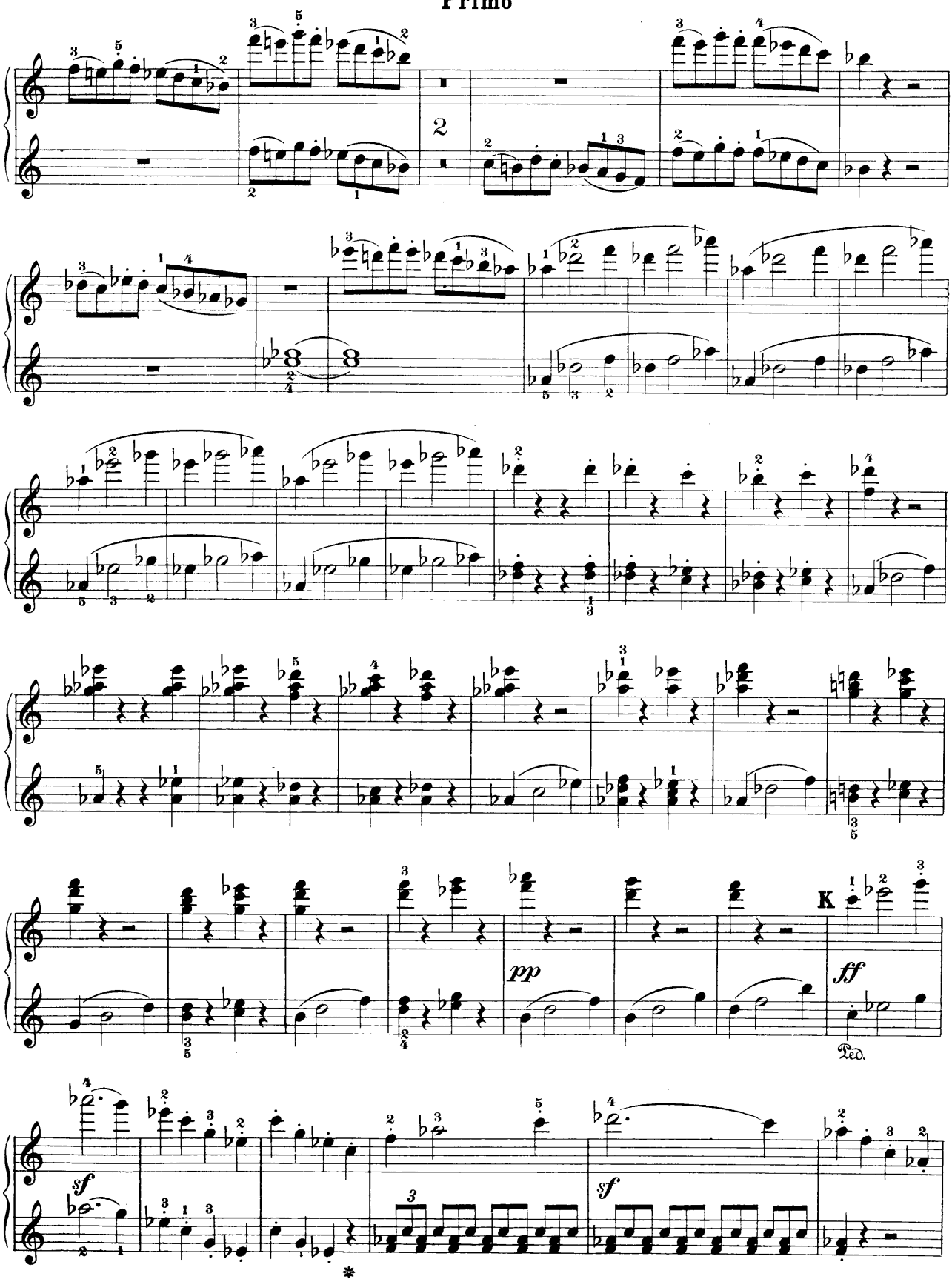
2
pp
ff
K
Ped.
sf
sf

Secondo

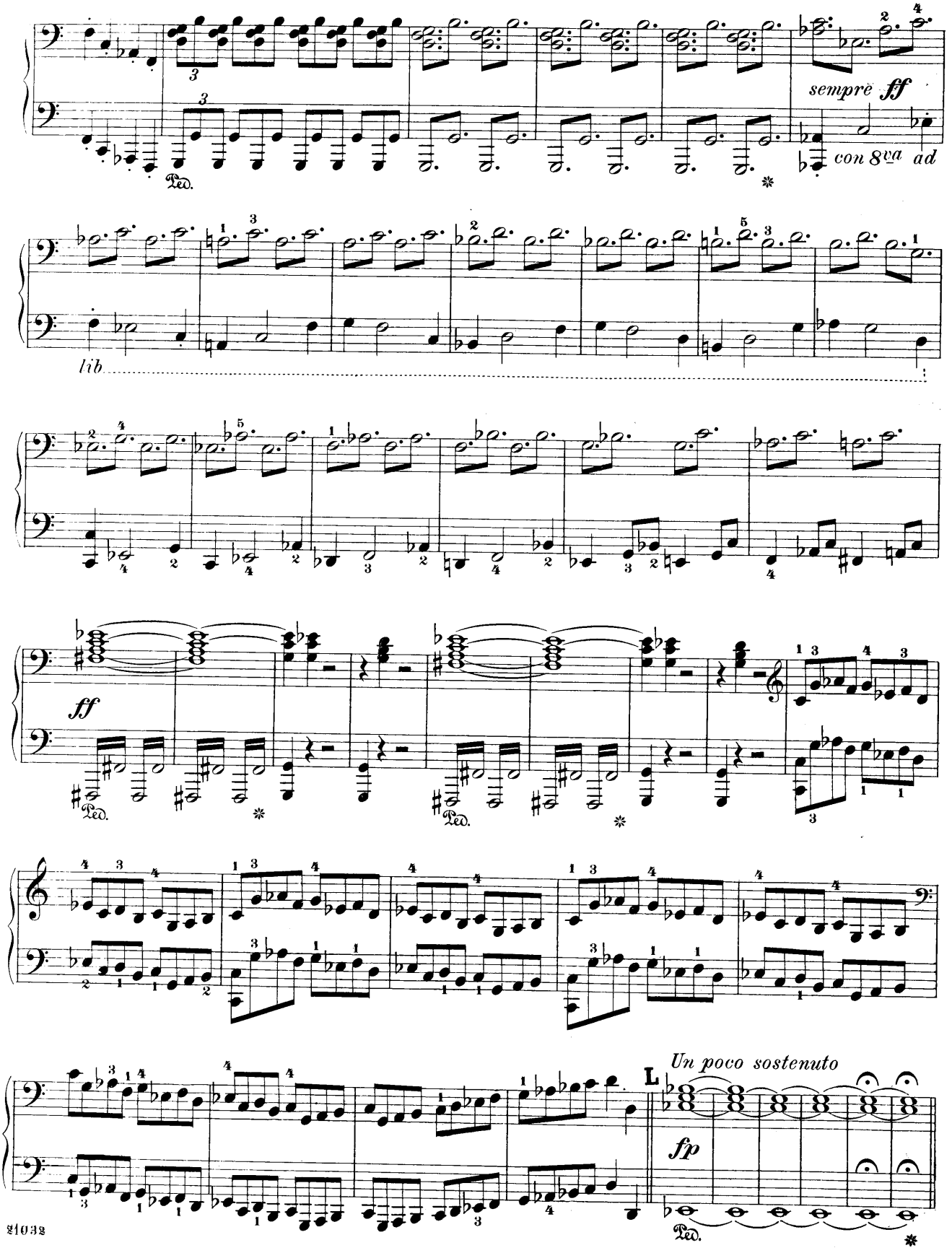

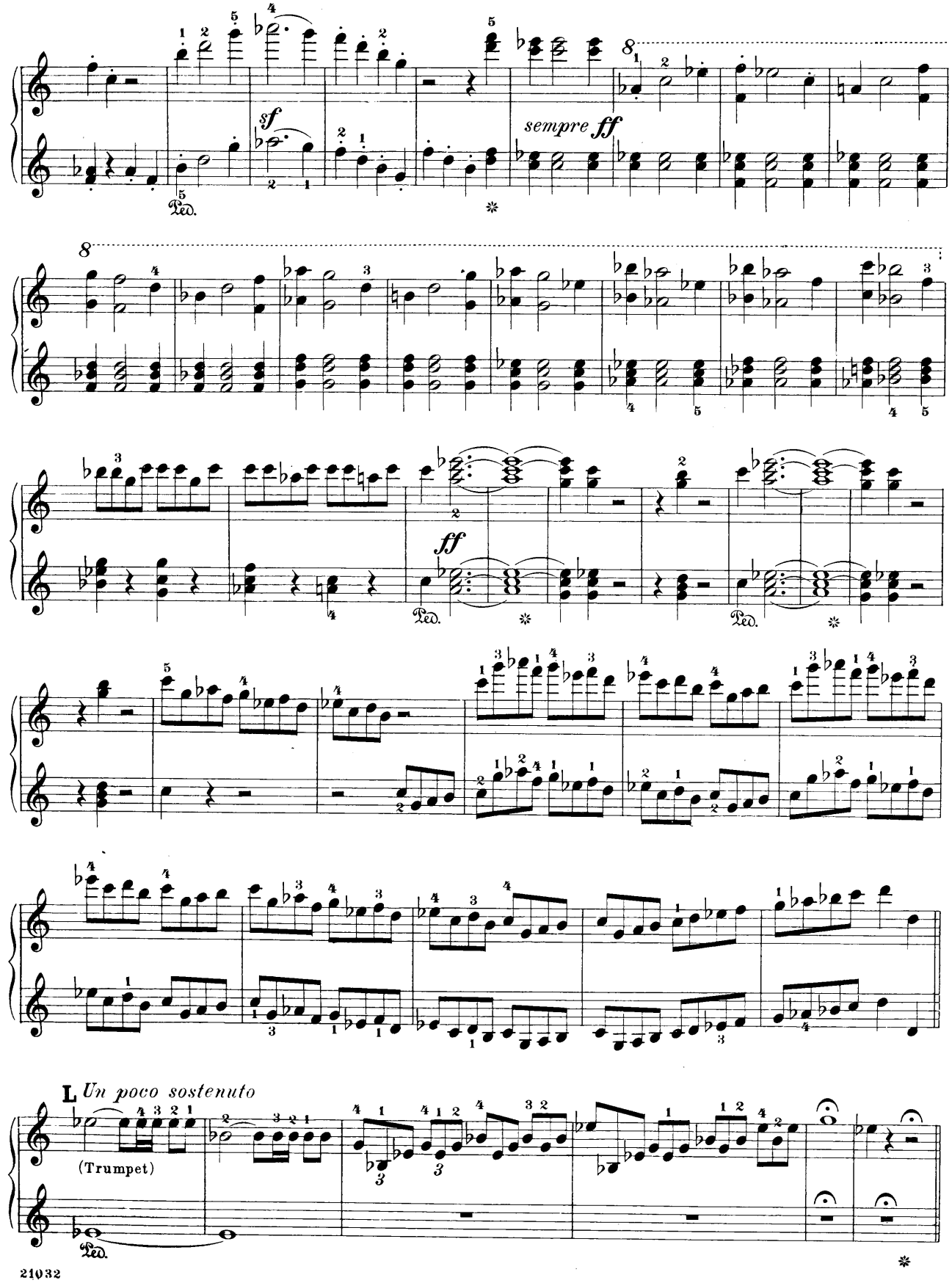
sf
sempre ff
8
ff
Ped.
L Un poco sostenuto
(Trumpet)

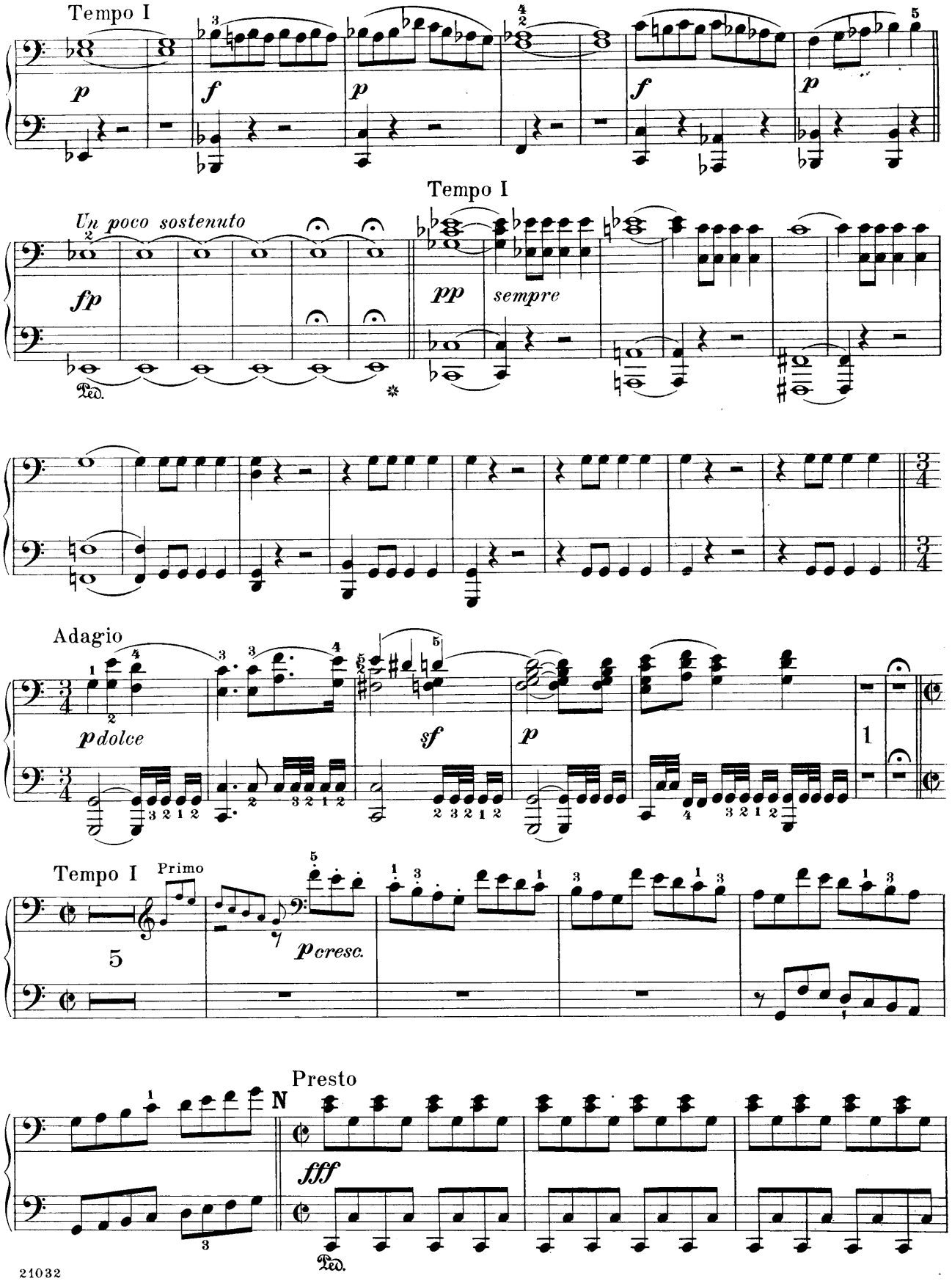
Tempo I
p
f
p
f
p
Tempo I
Un poco sostenuto
fp
pp
sempre
Ped.
*
Adagio
pdolce
sf
p
1
Tempo I
Primo
5
pcresc.
Presto
N
fff
Ped.

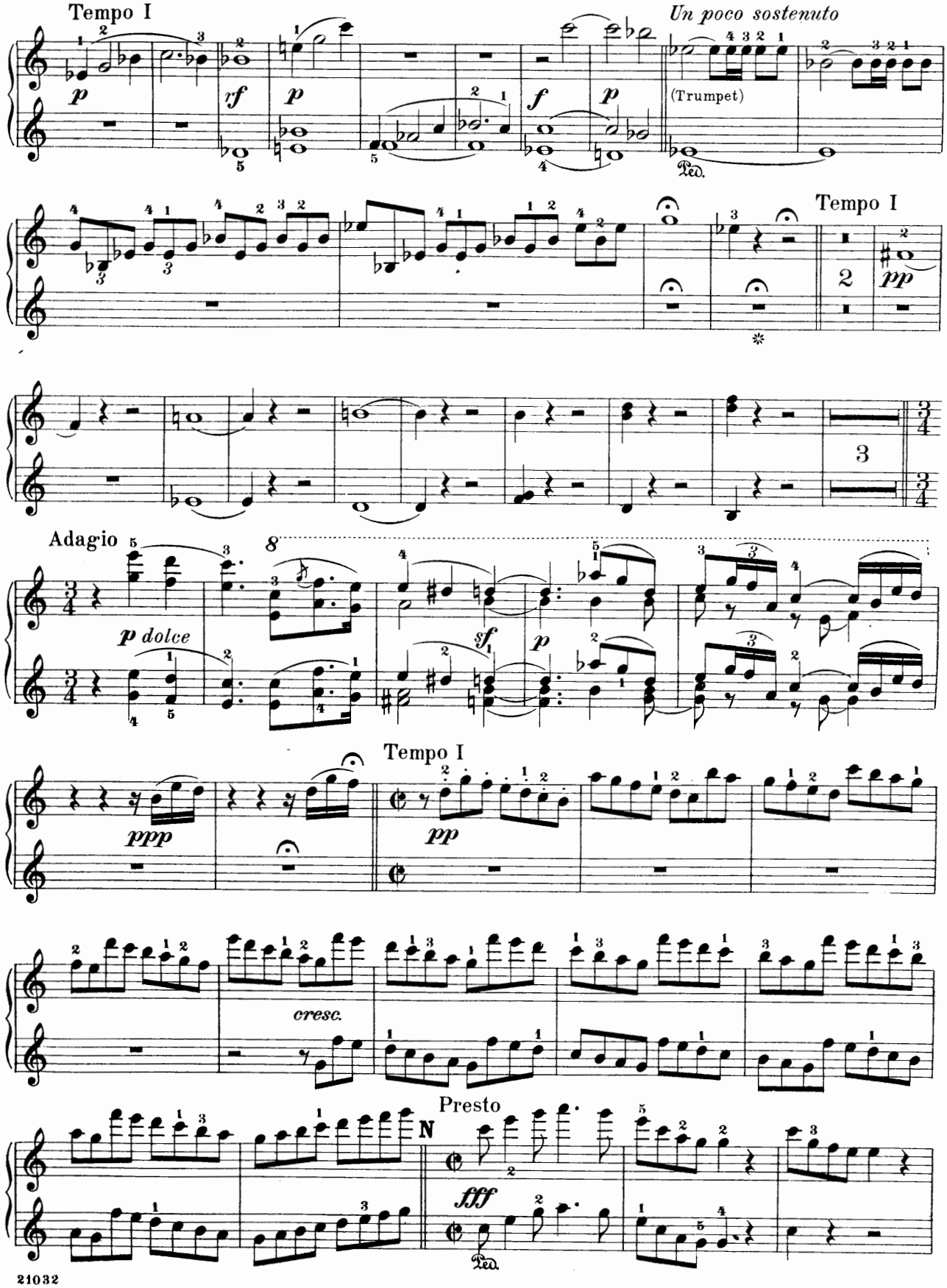
Tempo I
Un poco sostenuto
(Trumpet)
Ped.
Tempo I
Adagio
p dolce
sf
p
Tempo I
ppp
pp
cresc.
Presto
fff
Ped.

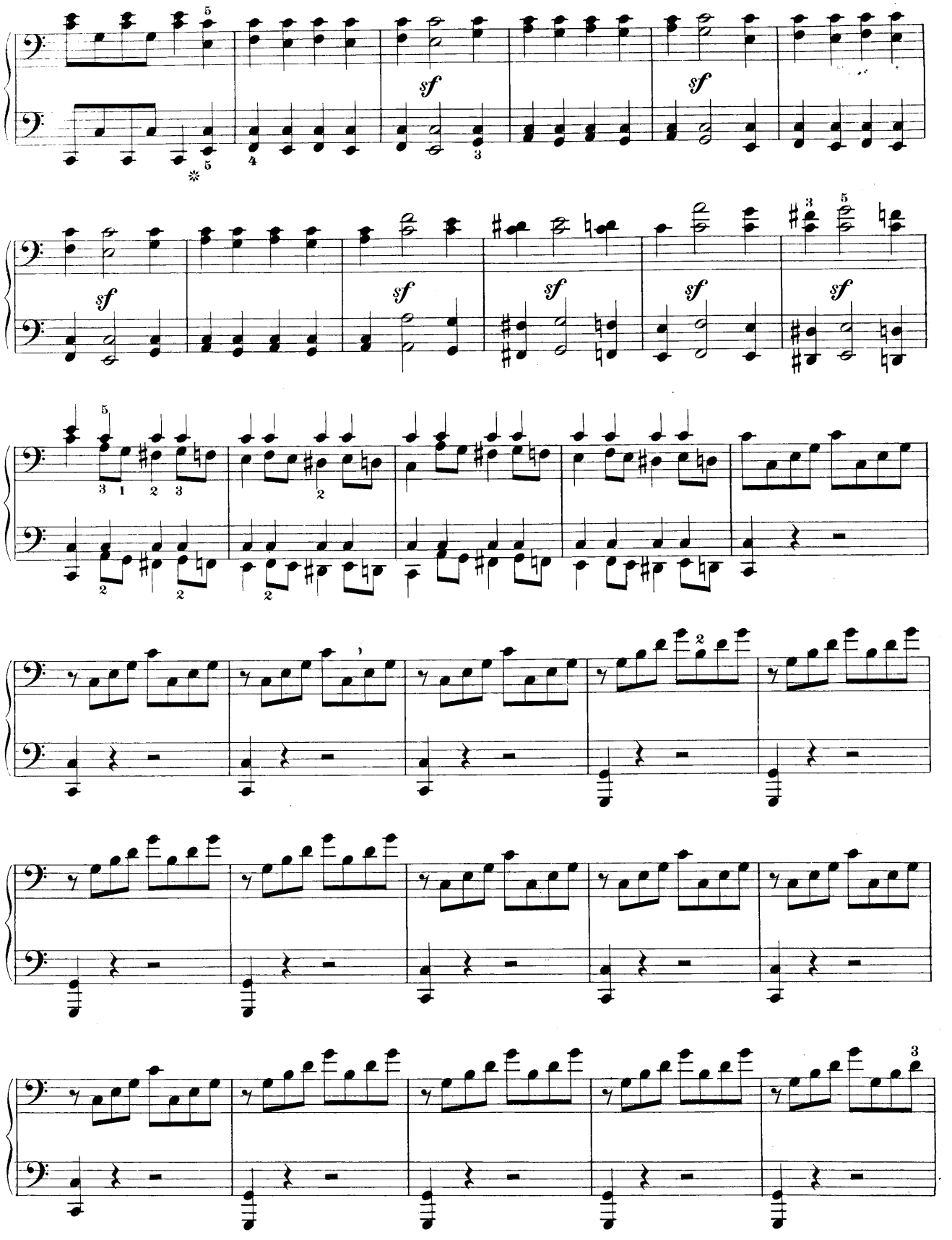

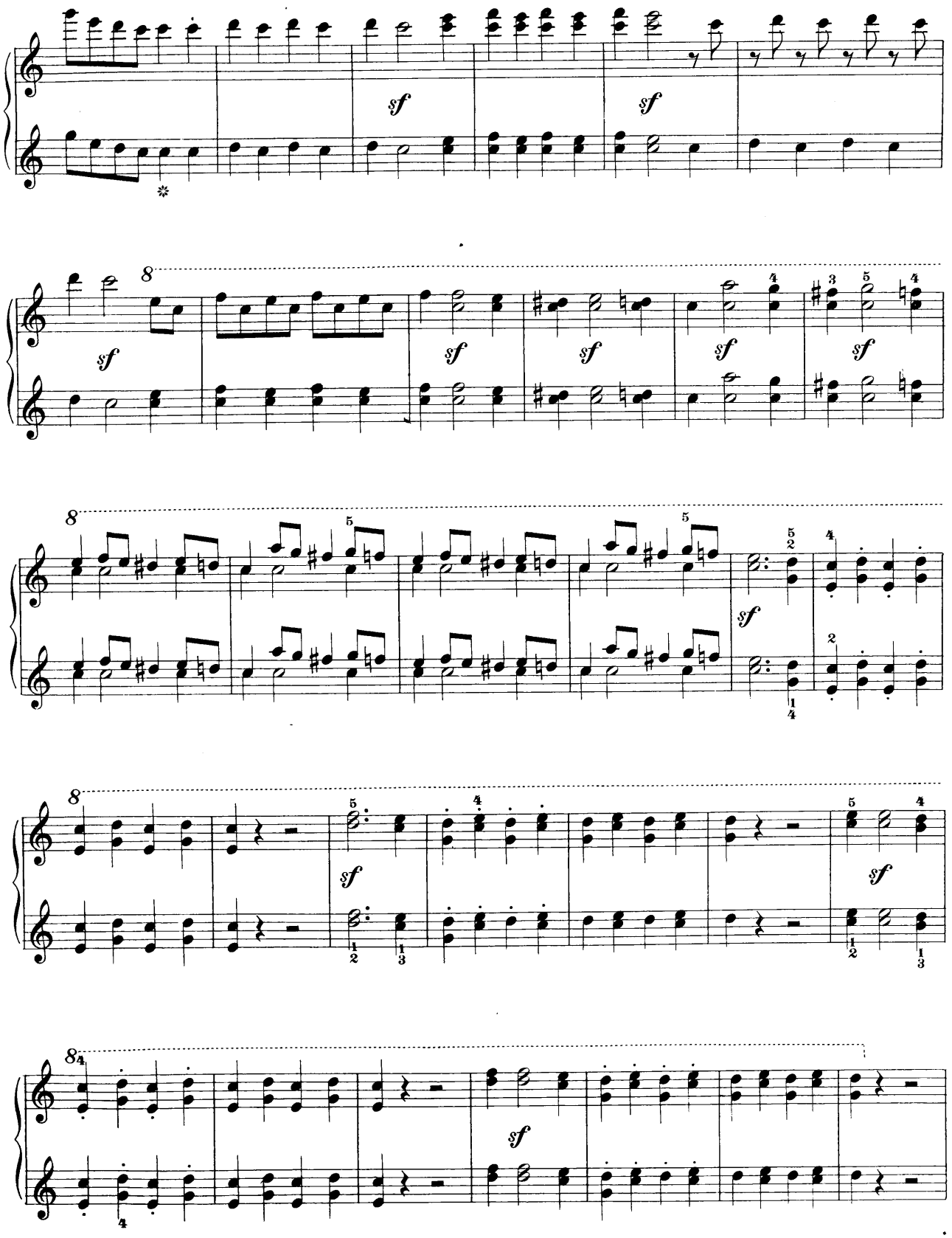
sf
sf
8
sf
sf
sf
sf
sf
8
5
5
sf
8
sf
sf
8
sf

Secondo

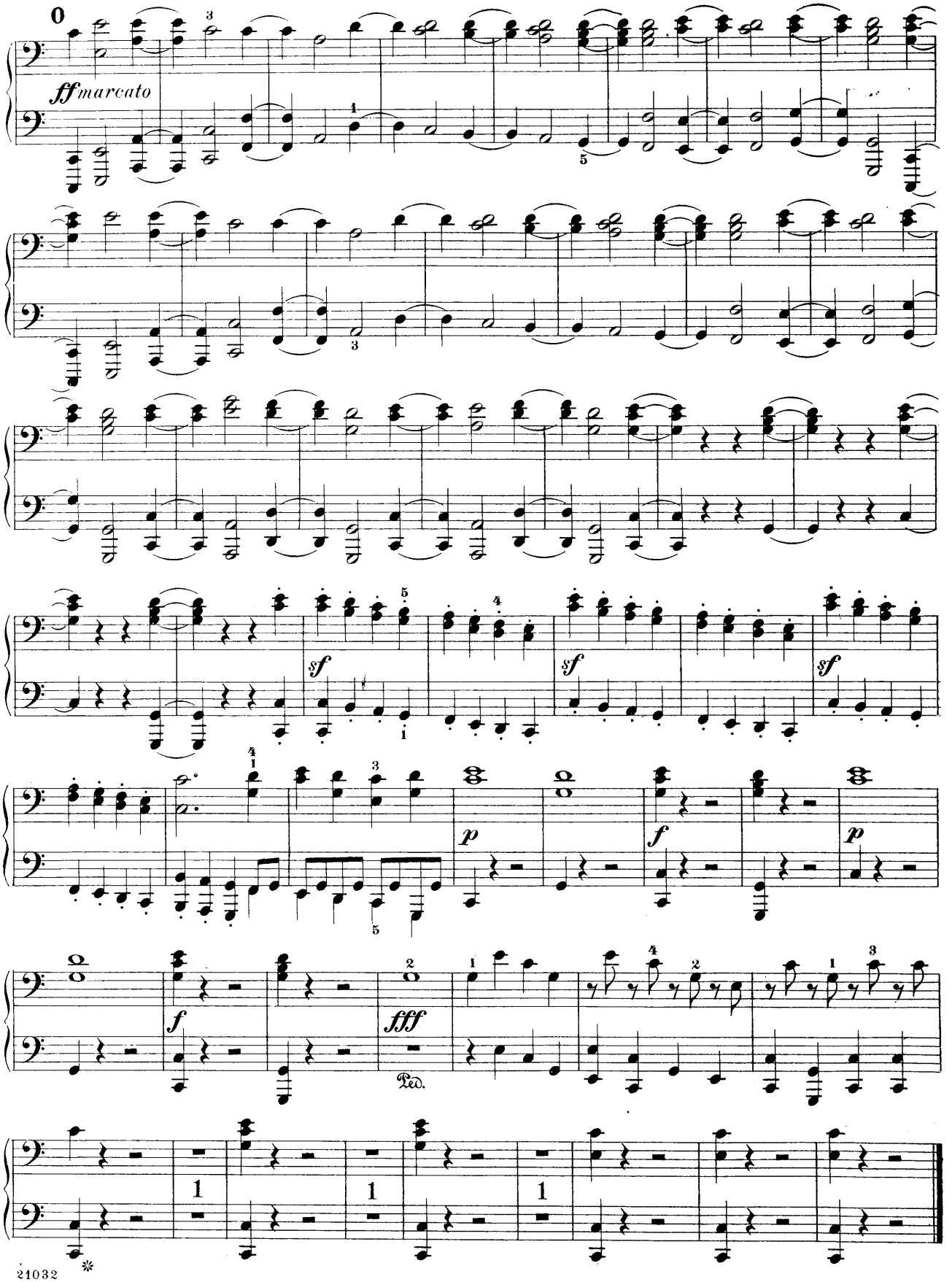

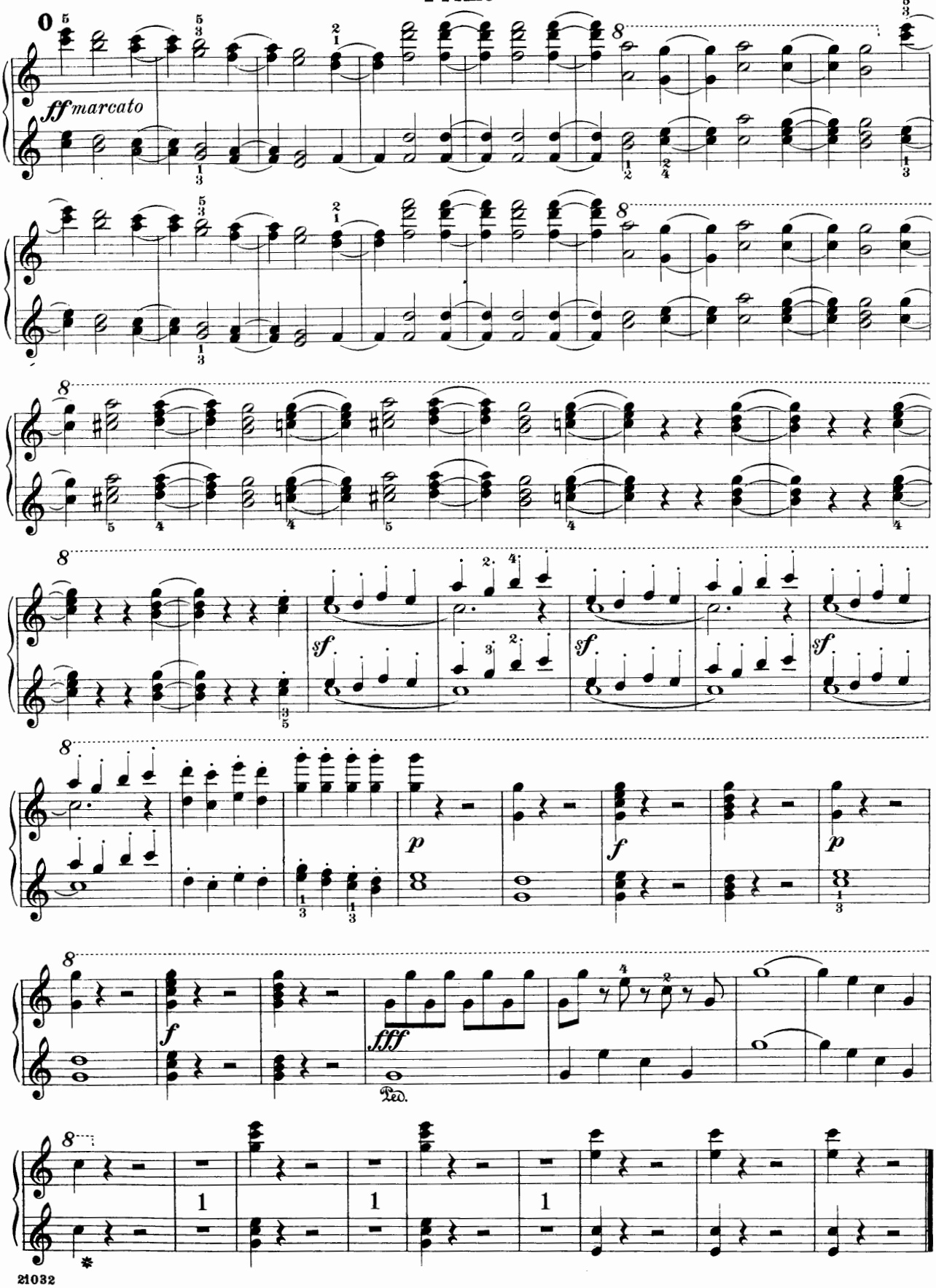
ff marcato
sf
sf
sf
p
f
p
f
fff
Ped.

The First Steps of the Violinist

By ARTURO E. STRUTT

Twelve very easy little pieces for violin, with piano accompaniment

Book I. THREE LITTLE PIECES ON THE OPEN STRINGS ONLY *net* 75
1 A little ballad—2 The monastery bells—3 Gondoliera

Book II. THREE LITTLE PIECES USING THE OPEN STRINGS TOGETHER WITH THE FIRST FINGER *net* 75
4 Lullaby—5 Pastoral—6 March

Book III. THREE LITTLE PIECES USING THE OPEN STRINGS TOGETHER WITH THE FIRST AND SECOND FINGERS *net* 1 00
7 Aria all'antica—8 Romance—9 Mazurka

Book IV. THREE LITTLE PIECES FOR THE FIRST POSITION, USING ALL FINGERS *net* 1 00
10 In the swing—11 At evening—12 Serenade

THESE four little books of the earliest playing material that the young violinist can expect to handle, are a unique contribution to the music of an elementary nature really valuable for the purpose. The little melodies are all provided with titles that will unconsciously stimulate the imagination of the little pupil to give simple and natural expression in his playing to the suggestions they embody, and the entire series has been planned and graded with regard for practical requirements and a sense of artistic sequence in the arrangement of the numbers.

A feature deserving of special mention, and one which more than anything else will make the study of these pieces a pleasure for any musical child, is the tonal fulness, the interest and the real musicianly charm of the piano accompaniments. These have been written with such skill, and with such a regard for effect that, though the little player be restricted, in the main, to the four open strings, his playing is thrown into high relief and makes him feel more keenly the importance of his own part in the ensemble scheme. This distinct element of encouragement, introduced in such a clever and unobtrusive manner, and of such decided good moral effect on the pupil's work, will not by any means be the series' least recommendation in the eyes of the discerning teacher.

New York: G. Schirmer *Boston: The Boston Music Co.*