

COURS Méthodique

de Duos

POUR

deux Violoncelles

6^e SUITE.

3

GRANDS DUOS

très difficiles,

dedicés aux Artistes

PAR

JACQ. OFFENBACH.

Op. 54.

Lettre F. en 3 liures.

Chaq: 9^e 5 liure.

Op. 49. Lettre A.	6 dans ses faciles.	2 liures, chaque	6 ^e "
" 50. " B.	6 " faciles.	2 " d ^e	5 ^e 50
" 51. " C.	3 " moyenne force.	3 " d ^e	5 ^e "
" 52. " D.	3 " brillans.	3 " d ^e	6 ^e "
" 53. " E.	3 " difficiles.	3 " d ^e	7 ^e 50
" 54. " F.	3 " très difficiles.	3 " d ^e	9 ^e "

Publié à PARIS, chez SCHONENBERGER, Boulevard Cossouvière, 25.

Agence, B. Schott.

5. 1370. 1. 2. 3.

Adagio.

DUO 3:

The musical score is written for a cello and includes the following elements:

All^o maestoso.

VIOLONCELLE.

VIOLONCELLE

VIOLONCELLE

VIOLONCELLE.

All vivo

VIOLONCELLE.

VOLONCELLE.

1

1

1

f

p

cresc.

f

p

f

f

f

f

f

VIOLONCELLE.

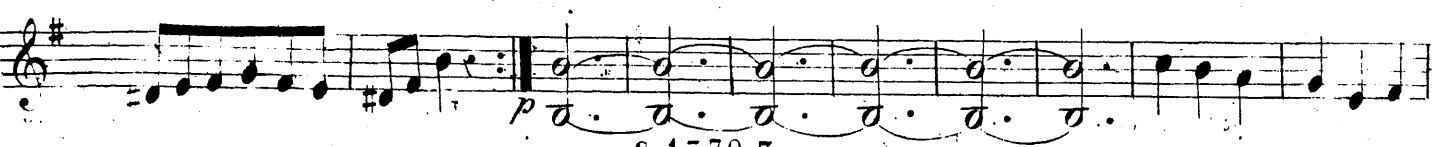
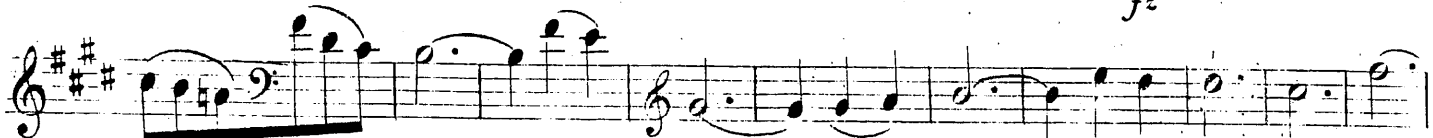
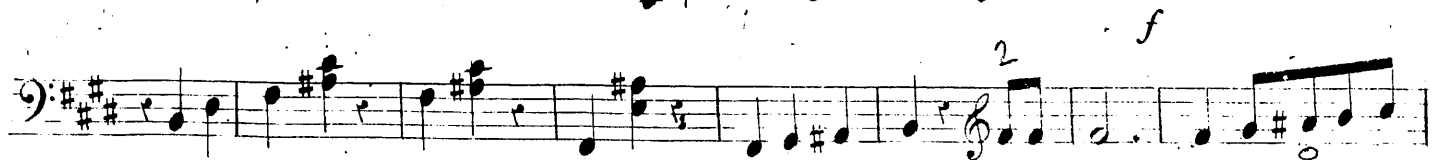

VIOLONCELLE.

J. OFFENBACH, Op. 54.

2^d VIOLONCELLE.

Lettre F. 5^{me} Suite.

Adagio.

DUO 3^o

f
p
p *f*
p *f*

All^o maestoso.

f
p
p *mf*
f

f
p
p
p

p
pizz.

arco.

f

p

pizz.

VIOLONCELLE.

Eleventh staff of music in bass clef, marked with *f* (forte) and *p* (piano), showing a melodic line with slurs and trills.

Twelfth staff of music in bass clef, marked with *p* (piano), showing a melodic line with slurs and trills.

Thirteenth staff of music in bass clef, marked with *p* (piano), showing a melodic line with slurs and trills.

VIOLONCELLE

4

f

pizz

II C

3

3

4

dis

2^a VIOLONCELLE.

f

f

f

f

p

tr

f

pp

All° vivo

2 VIOLONCELLE.

2^d VIOLONCELLE.

1

0

f

1

1

1

1

4

4

2

1

1

VIOLONCELLE.

2^d VIOLONCELLE.

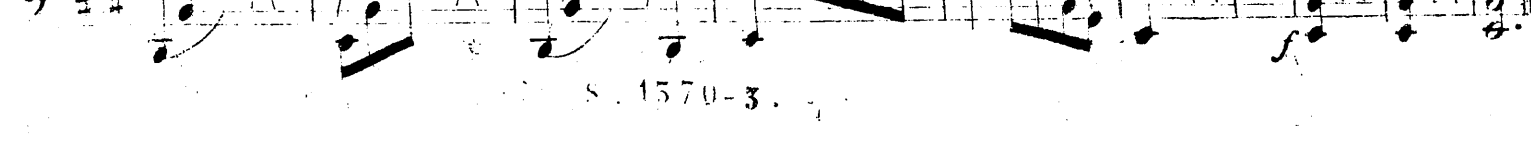
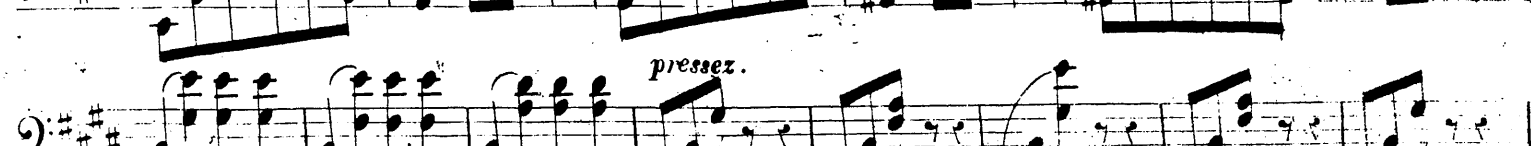
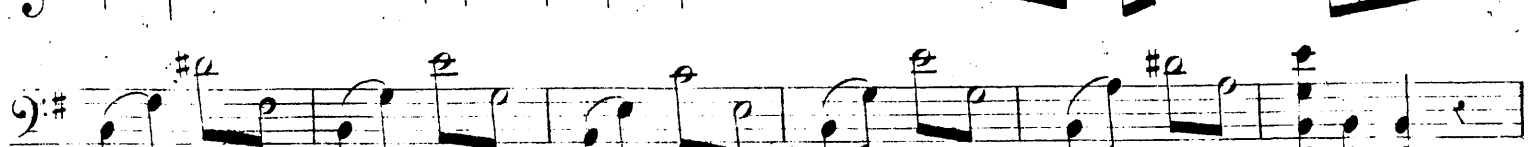
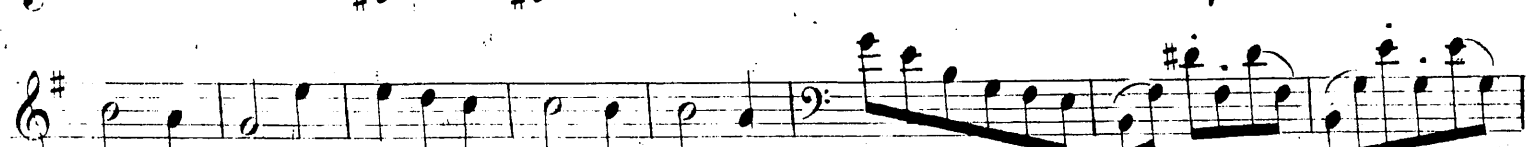
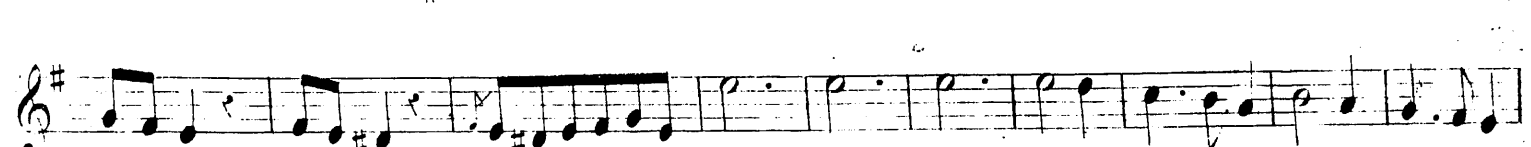

pressez.