

Fugues

1^{er} RECUEIL

Fugues à 4 voix N° 1 à 6

Flûte à bec soprano

Johann PACHELBEL

*Transcription
Pierre Montreuille*

18 ⁸

26 ⁸

31 ⁸

4 ⁸ 5

11 ⁸

16 ⁸ 5

25 ⁸

5 ⁸ 5

8 ⁸

13 ⁸ 3

20 ⁸

26 8

29 8 5

39 8

42 8

46 8

6 8 5

11 8 9

23 8

29 8

33 8

38 8

Fugues

1^{er} RECUEIL

Fugues à 4 voix N° 1 à 6

Flûte à bec alto

Johann PACHELBEL

Transcription

Pierre Montreuille

22

29

4

8

15

20

24

27

5

6

13

18

21

24

27

33

37

42

45

48

6

5

12

17

22

28

35

40

Fugues

1^{er} RECUEIL

Fugues à 4 voix N° 1 à 6

Flûte à bec Ténor

Johann **PACHELBEL**

*Transcription
Pierre Montreuille*

3 6

15

19

2 4

10

3

7

15

23

2

31

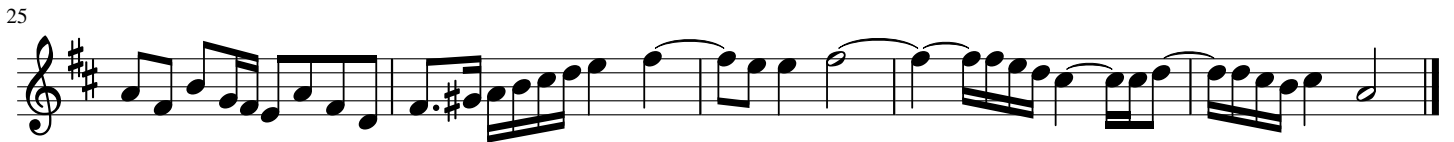
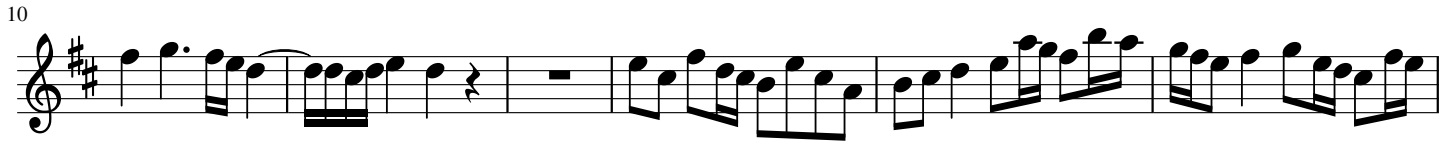
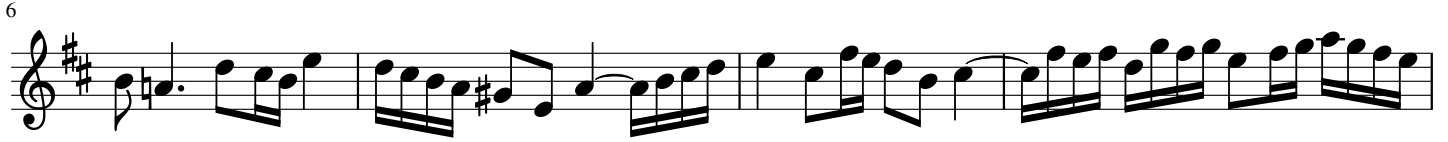

31

36

41

47

6

7

13

18

25

32

40

Fugues

1^{er} RECUEIL

Fugues à 4 voix N° 1 à 6

Flûte à bec basse

Johann PACHELBEL

Transcription
Pierre Montreuille

26

8 **5**

4

5

8

9

8 **2**

16

8

21

8 **4**

5

8 **8**

13

8 **2**

21

8

26

8 **3**

33

8 **8**

48

10

15

27

32

38

42

45

