Timpani C - G

Funeral Music of Queen Mary

Henry Purcell (1659 - 1695)

1 & 7 : March

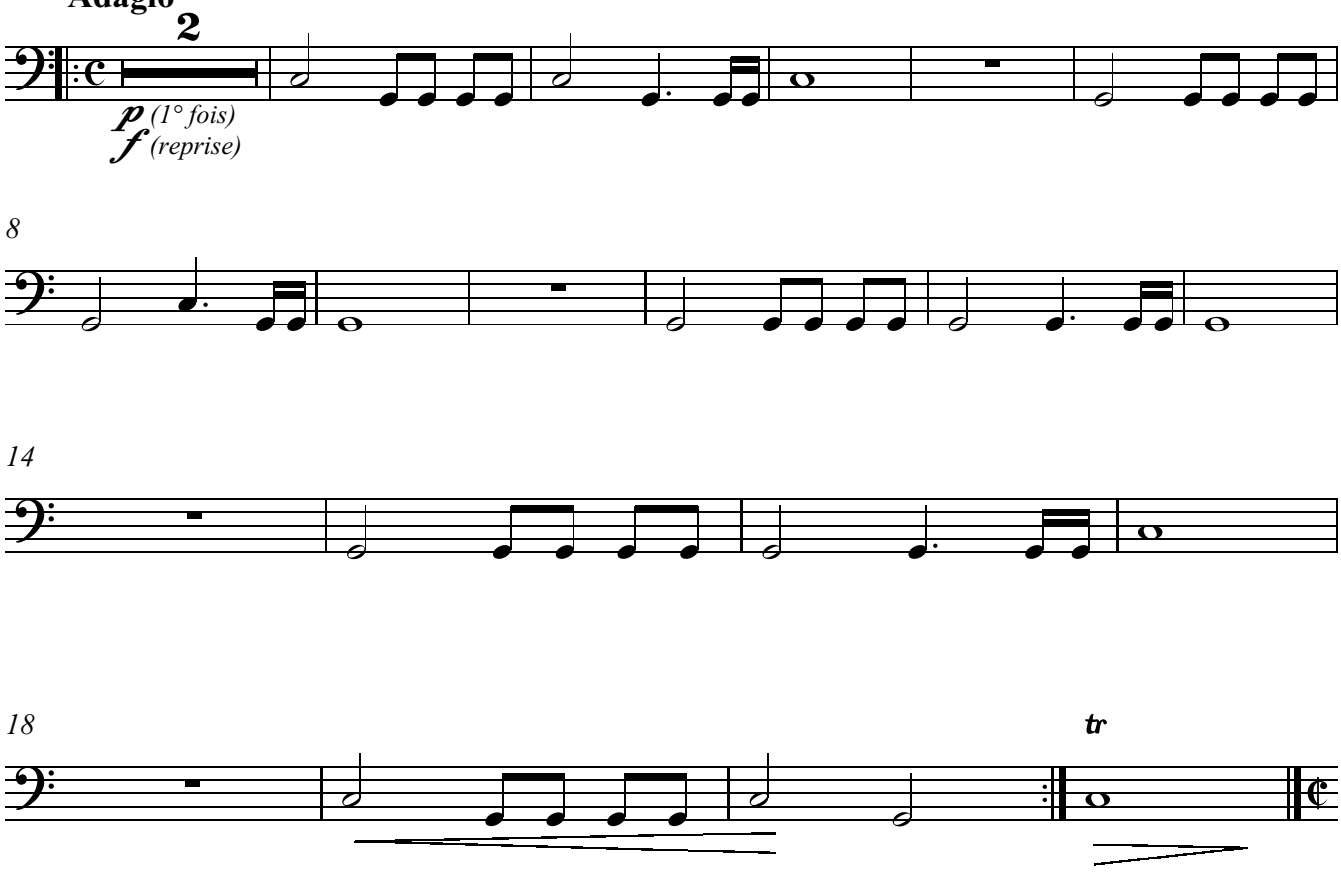

3 & 5 : Canzona

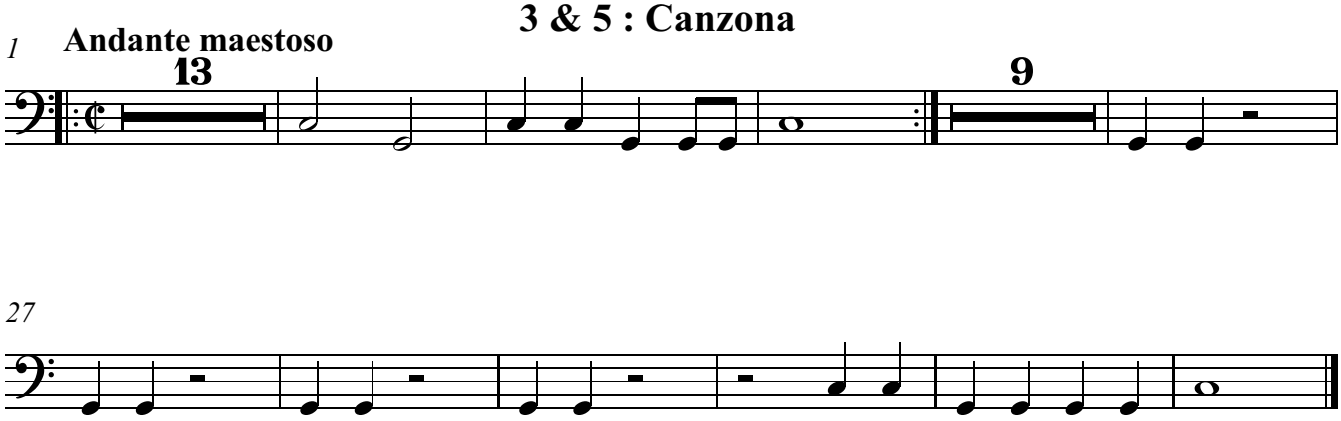

© Joël Eymard (http://joeleymard.free.fr)