

Alle Vervielfältigungs-,
 Aufführungs- und Arrange-
 ments-Rechte vorbehalten.

SONATA I

per Flauto Traverso con Cembalo

von

Johann Joachim Quantz

1697 - 1773

Revidiert von Oscar Fischer, Soloflötist im Leipziger Gewandhausorchester
 Klavierstimme nach dem bezifferten Baß von Otto Wittenbecher

Flauto

Adagio

Flauto

Alle Vervielfältigungs-,
Aufführungs- und Arrange-
ments-Rechte vorbehalten.

SONATA II

per Flauto Traverso con Cembalo
von
Johann Joachim Quantz
1697-1773

Revidiert von Oscar Fischer, Soloflötist im Leipziger Gewandhausorchester
Klavierstimme nach dem bezifferten Baß von Otto Wittenbecher

Flauto

Cantabile

Alla breve

Flauto

Vivace

Flauto

- Staff 1: *p*, *cresc.*, *tr*
- Staff 2: *f*
- Staff 3: *mf*
- Staff 4: *f*, *mf*, *f*, *tr*, 1., 2.
- Staff 5: *mf*
- Staff 6: *f*, *p dolce*
- Staff 7: *mf*, *cresc.*
- Staff 8: *f*, *mf*, *p*
- Staff 9: *tr*, *f*, *p*
- Staff 10: *cresc.*, *f*, *p*, *tr*, 1., 2.

Alle Vervielfältigungs-,
Aufführungs- und Arrange-
ments-Rechte vorbehalten.

SONATA III

per Flauto con basso

von

Johann Joachim Quantz

1697 - 1773

Revidiert von Oscar Fischer, Soloflötist im Leipziger Gewandhausorchester
Klavierstimme nach dem bezifferten Baß von Otto Wittenbecher

Flauto

Amabile

p

mf

p

f

p

f

cresc.

p

f

p

pp

f

p

f

Flauto

Allegro

Flauto

Un poco vivace

Section titled "Un poco vivace" in 3/8 time. It consists of ten staves of music. The first staff begins with a *mf* dynamic. The music is characterized by frequent trills and dynamic contrasts between *p*, *f*, and *mf*. A first and second ending are indicated in the seventh staff. The section concludes with a final cadence in the tenth staff.

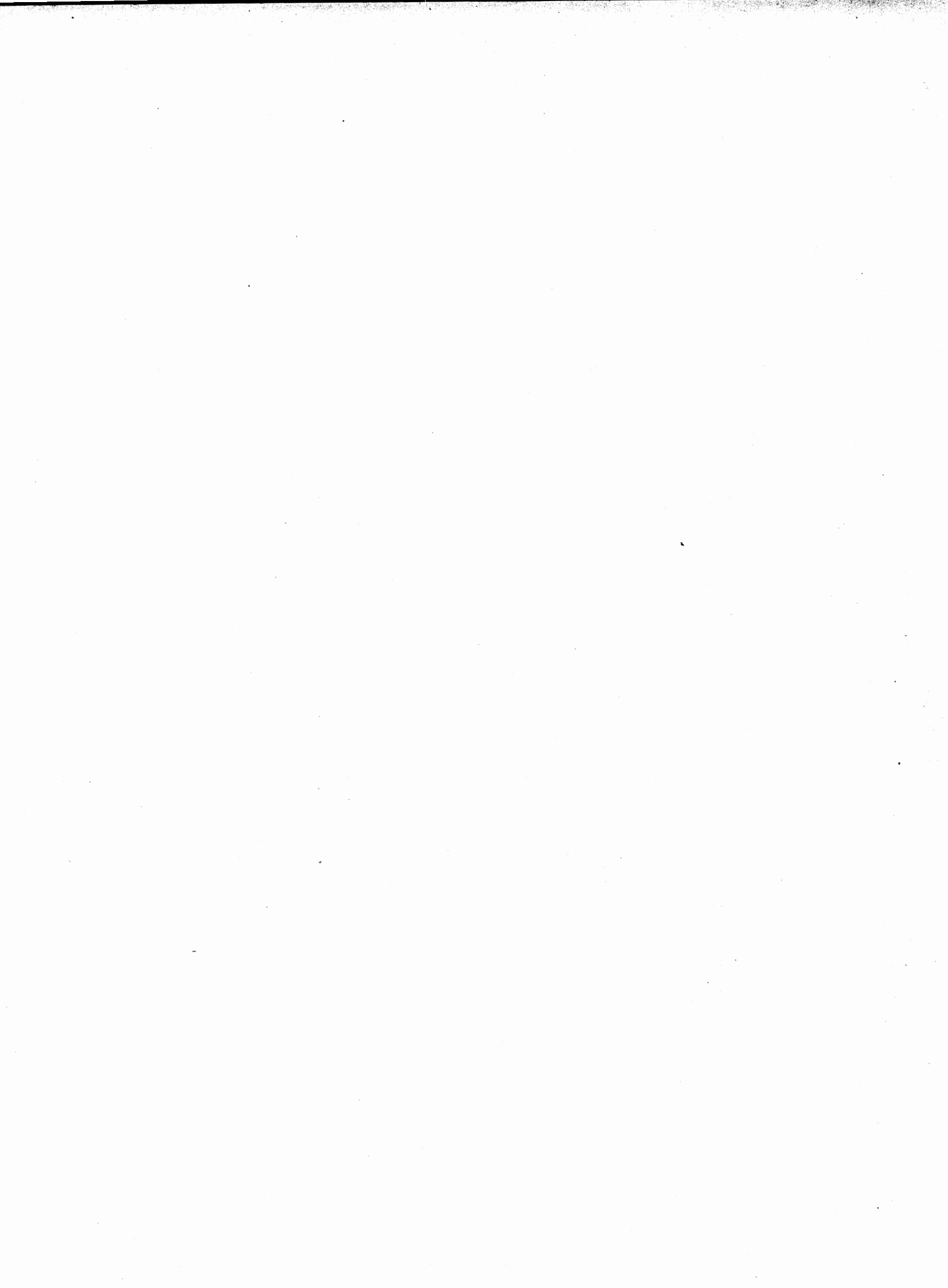

Alle Vervielfältigungs-,
Aufführungs- und Arrange-
ments Rechte vorbehalten.

SONATA IV

per Flauto Traverso con Cembalo

von
Johann Joachim Quantz
1697 - 1773

Revidiert von Oscar Fischer, Soloflötist im Leipziger Gewandhausorchester
Klavierstimme nach dem bezifferten Baß von Otto Wittenbecher

Flauto

Grave e sostenuto

Flauto

f *p* *cresc.* *f* *mf* *f* *mf* *p* *tr* *p* *cresc.* *mf* *p* *mf* *f* *p* *mf* *f* *p* *f* *p* *f* *p* *tr* *cresc.* *f* *tr* *f* *1.* *2.*

Flauto

Allegro

SONATA V

per Flauto Traverso con Cembalo

von

Johann Joachim Quantz

1697 - 1773

Alle Vervielfältigungs-,
Aufführungs- und Arrange-
ments-Rechte vorbehalten.

Revidiert von Oscar Fischer, Soloflötist im Leipziger Gewandhausorchester
Klavierstimme nach dem bezifferten Baß von Otto Wittenbecher

Flauto

Cantabile

Presto

Flauto

Flauto

Vivace

Alle Vervielfältigungs-,
Aufführungs- und Arrange-
ments-Rechte vorbehalten.

SONATA VI

per Flauto Traverso con Cembalo

von

Johann Joachim Quantz

1697 - 1773

Revidiert von Oscar Fischer, Soloflötist im Leipziger Gewandhausorchester
Klavierstimme nach dem bezifferten Baß von Otto Wittenbecher

Flauto

Adagio

Allegro

Flauto

mf *p*
tr *tr*
cresc. *f* *p*
cresc.
f *p* *mf* *cresc.*
f

Largo

p
mf
f
p *f*
tr *adagio*
mf *pp*

Flauto

Allegro

- Staff 1: *mf*
- Staff 2: *f*, *p*, *f*, *p*
- Staff 3: *mf*, *f*, *p*, first and second endings.
- Staff 4: *mf*, *tr*
- Staff 5: *f*, *mf*, *p*
- Staff 6: *mf*, *f*, *p*, *mf*
- Staff 7: *f*
- Staff 8: *p*, *poco a poco cresc.*
- Staff 9: *f*, *tr*, *tr*
- Staff 10: *p*, *mf*, *p*
- Staff 11: *mf*, *f*, *p*, *f*, first and second endings.