

A S. M. la Reina Doña María Cristina CUARTETO

(en Re)

VIOLA

I

T. Bretón

All.^o moderato

p *f* *dim.* *dim.* **4** *p* *cresc.* *f* **5** *p* *cresc.* *f* *p* *f* *p* *f* *p* **6** *arco* *f* *dim.* *p* *pizz:* *cresc.*

ff
 (#)
poco p
 7
p *p*
cresc. *cresc. f* *ff*
ten. 8
ff
 1
p *poco sf* *p*
 9
f *dim.* *p*
 10
f *ff* *di*
 mi - - - nuen - - - do - - - *p*
 (#)
cresc. *f*

4

11

13

12

13

14

p

f

mf

p

f

p

cresc.

cresc.

f

f

dim.

dim.

p

cresc.

f

2

15

5

15

cresc. *f*

p *f*

p *f* *dim*

16

trm *p* *pizz:* *cresc.* *f* *arco* *dim*

pp

f *ff*

17

trm *poco p*

p

cresc. *cresc.* *piano*

18

p *cresc.* *f*

ff *pp* *pizz:* *p* *arco* *ff*

II

Andante

3

pp *espress.*

19

20

dim. *sf*

ten. *p* *f*

21

dim. *p*

cresc.

22

f

poco p

13

13 *P cresc.* 22 23 *f*

piano *dim.* *poco rall.* *p* Tempo. ten.

sempre pp

24

tr. *espress:*

25

tr. *sf*

p *poco ten.* 26 *pp* tempo

cresc. poco a poco

cresc.

f *p* 27 *f* *dim.*

8

pp *espress:*

trac.
cresc.

28

trac *trac* *trac* *pizz:*

poco f *arco* *p*

cresc.

29

f *sempre f*

dim. *espress:*

30

III

arco.
poco p

dim.

P f

4 P

p

1 più suono.

33

dim. p

3 (h) più p

34

cresc. molto. ff

Trio $\frac{3}{8}$ *p* *con grazia* 11

35 *pizz:* *p*

36 *arco* *poco p*

8 *p*

3 37 *p*

38 *p*

f *pizz:* *p* *arco* *ff*

f *pizz:* *f* 2

13 (b)

p *più p*

cresc. molto

ff

Coda

2

pp *cresc...*

f

39

2 2 4

dim. *Sordina.*

14

40

IV

pizz: 42 arco.

pp p

espress: f

Moderato.

Fuga 43

p f dim. poco p

p

43

p cresc.

cresc. f

2

44

3/8 # F# poco f >cresc..

poco p trm

trm cresc.

cresc. trm

cresc.

45 p

f

46 dim. p

poco cresc. p

cresc.

47 espress:

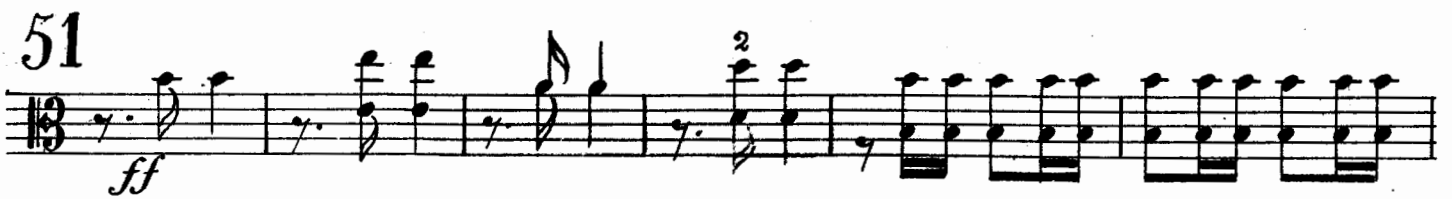

Measure 53: *p* (piano), *poco f* (poco forte), *cresc.* (crescendo).

Measure 54: *dim.* (diminuendo), *p* (piano), *cresc.* (crescendo), *poco p* (poco piano), *cresc.* (crescendo).

Measure 55: *f* (forte), *Pesante.* (heavy), *cresc.* (crescendo), *p* (piano), *cresc.* (crescendo), *ff* (fortissimo).

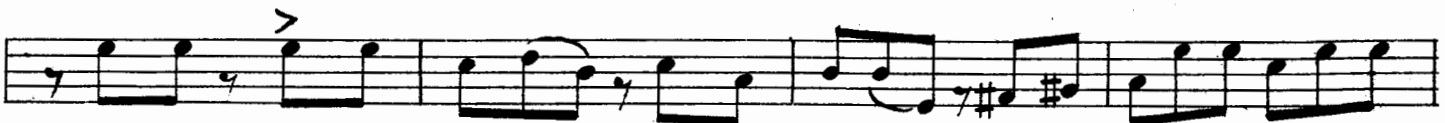

A S. M. la Reina Doña María Cristina 1

CUARTETO

(en Re)

Violoncello

T. Bretón.

I

Allegro moderato.

Measure 7: *poco p*
 Measure 8: *ff*, *ten.*
 Measure 9: *f*, *dim.*
 Measure 10: *f*, *pp*, *cresc.*, *arco.*
 Measure 11: *f*

10 *p* *f* *mf*

12 *p* *f* *cresc.*

14 *p* *pizz.* *f* *dim.*

15 *poco p* *cresc.* *f* *arco*

16 *f* *p*

Violoncello

16

17

18

Eleventh staff of music, starting with a pianissimo (*pp*) dynamic and ending with a fortissimo (*ff*) dynamic. It includes fingering numbers 2, 1, 1.

II

Andante.

pocop *tr. portamento* **19** *piup*
p *p* *dim.* **20** *f*
p **21** *f* *dim.*
13 *P con abbandono* *ppp* *espress.*
p **22** *cresc.* *f* *pocof*
pocop *p* *cresc.*
cresc. *f* *pieno*

dim. poco rall.

23

PP tempo.

p PP P

24

25

cresc.

cresc.

f p poco ten.

26

PP tempo espress: cresc. poco

a poco cresc. molto cresc.

cresc. f P (#)

27

f dim. pp

28

29

30

31

III

Scherzo

All^o

Trio *p*

p

Pizz: 35 *p*

36 *p*

37 *arco* *dim.* *pizz:* *p*

38 *pizz:* *p* *f* *arco* *f* *f* *pizz:* *f*

Violoncello

f

ten.

cresc.

p

f

pizz.

arco

p

p

f

p

ten.

p

f

p

dim.

p

p

6

Coda

39

40

piup

41

Senza sordina.

IV

Grave.

tutta la cadenza

Ben moderato

un poco pesante.

42

cresc.

20

Fuga

16 50

pesante

51

52

6

53

54

Violoncello

cresc. *f* 55

Pesante.

p

cresc. *cresc.* *ff*

Adagio. *ten*

poco rit. *f*

Allegro.

dim. p *pp*

p

cresc. *cresc..*

ff

segue

poco rit. e

ten

allargando fino al fine. *sempre ff*
Sociedad Anónima "CASA DOTESIO"

Arista.
lunga.
Madrid-Bilbao.

