

Quartett.

Violoncello.

Christian Sinding, Op. 70.

Andante.

Viol. I.

4

pp

fz

pp

molto cresc.

f

f

fp

più p

1 2 3 4 5 6 7

pp

cresc. ed accelerando

Allegro con fuoco.

rit.

f

ff marcato

fz

pizz.

arco

pp

p cresc.

f

dim.

p cresc.

f

fz

fz

ff marcato

fz

fz

cresc.

ff

fz

a tempo

fz

fz

fz

Violoncello.

Viol. I.
tranquillo

p *pp*

f *pp*

poco rit. a tempo
pp *pp* *cresc.*

molto cresc. *ff*

cresc. *ff*

ff *rit.* *a tempo* *pp*

f *f*

13 Viol. I. *marcato*
fz *fz*

f

Violoncello.

Violoncello.

stringendo
f *p* *cresc.*

Allegro con fuoco.
ff *fz* *fz* *f*

poco rit. *a tempo* *arco*
fz *pizz.* *p cresc.*

f *dim.* *p cresc.* *f* *fz*

fp cresc. *fz*

ff marc. *fz* *fz* *p*

fz *ff* *fz*

fz *fz* *fz* *a tempo* *Viol. I.* *p*

pp *f* *pp*

pp *pp* *cresc.* *molto cresc.*

poco rit. a tempo *pp* *pp* *cresc.* *molto cresc.*

Violoncello.

2 *ff*

cresc.

ff *ff*

Andante. *pp* *pp* *accel.*

Più vivo. *ff*

1 2 3 4 5

ff poco a poco dim.

6 7 8 9 10

p sempre dim.

11 12 13 14 15

molto dim.

16 *Più lento.* *ppp* *ff* *fz*

Violoncello.

Andante.

Violoncello.

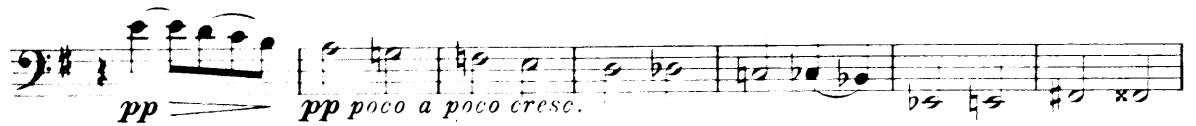
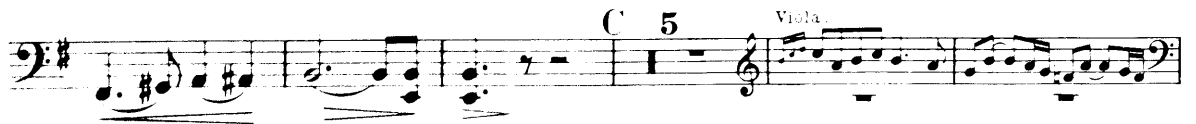
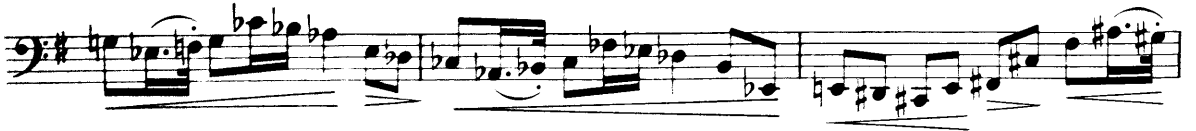

Largamente.

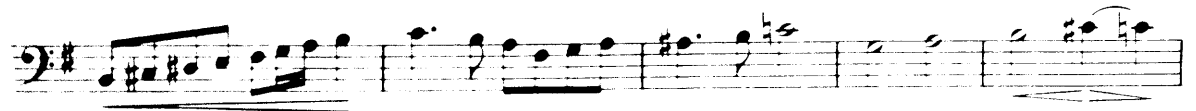
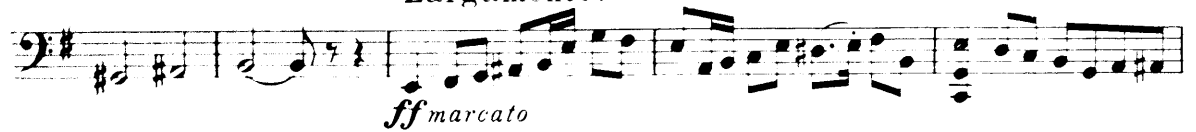

Allegretto scherzando. Violoncello.

Violoncello.

Violoncello.

Violoncello.

pizz.

dim. *p* *fz* *fz*

Allegro risoluto.

fz *f* *1*

pizz. *arco* *pizz.*

fz *fz*

arco *ff* *3* *2*

f *fz*

f *0* *0* *1*

fz *fz* *f*

secur

p poco a poco cresc. *fz sempre cresc.*

ff *fz* *pp*

pp

pp *pp leggiero* *1*

Violoncello.

più p *poco a poco cresc.*
fz *ff* *poco rit.*
ff *dim.*
a tempo *p* *f* *fz*
dim. *poco rit.* *a tempo* *p* *f*
fz *E* *p*
pp
affettuoso *fz* *cresc.*
f

Violoncello.

segue **F**
f

f

f

fz

1 2 3 4 5 *rit. lunga*

f *f*

Andante. *molto accel.* **Tempo I.**

pp *fz*

f

fz *pizz.* *arco*

ff

f

f

f

fz *fz* *fz* **G**

cresc.

Violoncello.

impetuoso
f

p poco a poco cresc.

f

fz *fz* *pp*

pp dim. *pp* *pp*

ppp

poco a poco cresc.

fz *ff*

Violoncello.

