

# Quatuor

*en Sol majeur*

POUR

DEUX VIOLONS,

Alto et Violoncelle

PAR

***F. DEMARQUETTE***

*Prix net 5<sup>fr</sup>*

Æ

*Op. 13*

*Paris, Felix MACKAR, Editeur-Commissionnaire,  
22, Passage des Panoramas (6<sup>de</sup> Galerie),  
Prop. pour tous Pays (F.M. 399) Dépôt.*

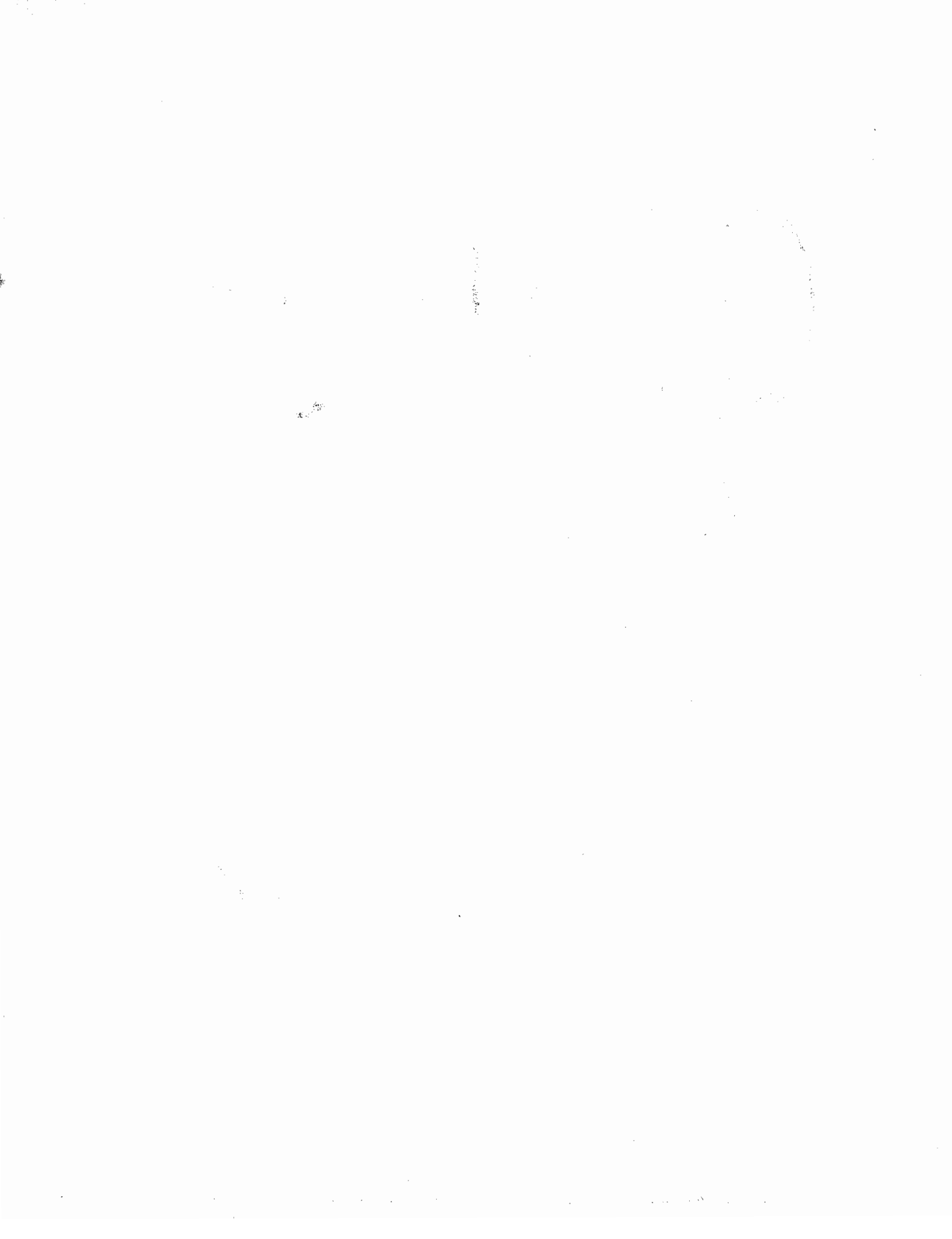

# QUATUOR

en SOL Majeur.

POUR 2 VIOLONS, ALTO ET VIOLONCELLE.

No 16

409670

F. DEMARQUETTE.

1<sup>er</sup> VIOLON.

Op.15

Allegro non troppo. (♩ = 88)

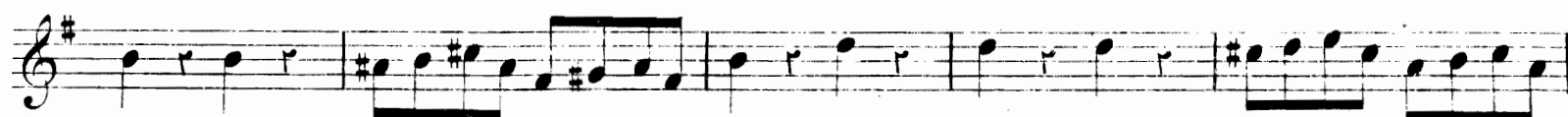

mf

Dimin. pp

*C*

tr b *Cresc.*

tr b *pp*

do - - poco - - a - - poco - - *f*

*Rallent.* *p*

*Tempo.*

*Cresc.* *f*

*ff* *pizz.*

*D* *arco.* *p*

*Cresc.* *f* *p* **2**

# MENUET.

Allegretto. (♩ = 160)

mf

2<sup>a</sup>

p

f

mf

1<sup>a</sup>

2<sup>a</sup>

al Coda.

**TRIO.**

*Dolce.*

p

5

mf

p

p

f

mf

p

1<sup>a</sup>

2<sup>a</sup>

*Rallent.*

p

mf

DC

**CODA.**

*Più lento.*

f

mf

p

pp

Allegro con fuoco. (♩ = 100)

FINAL.

