Alto Saxophone II

Fox Trot

Rabbit's Foot (1915)

Arreglo para trompeta, saxo y tuba
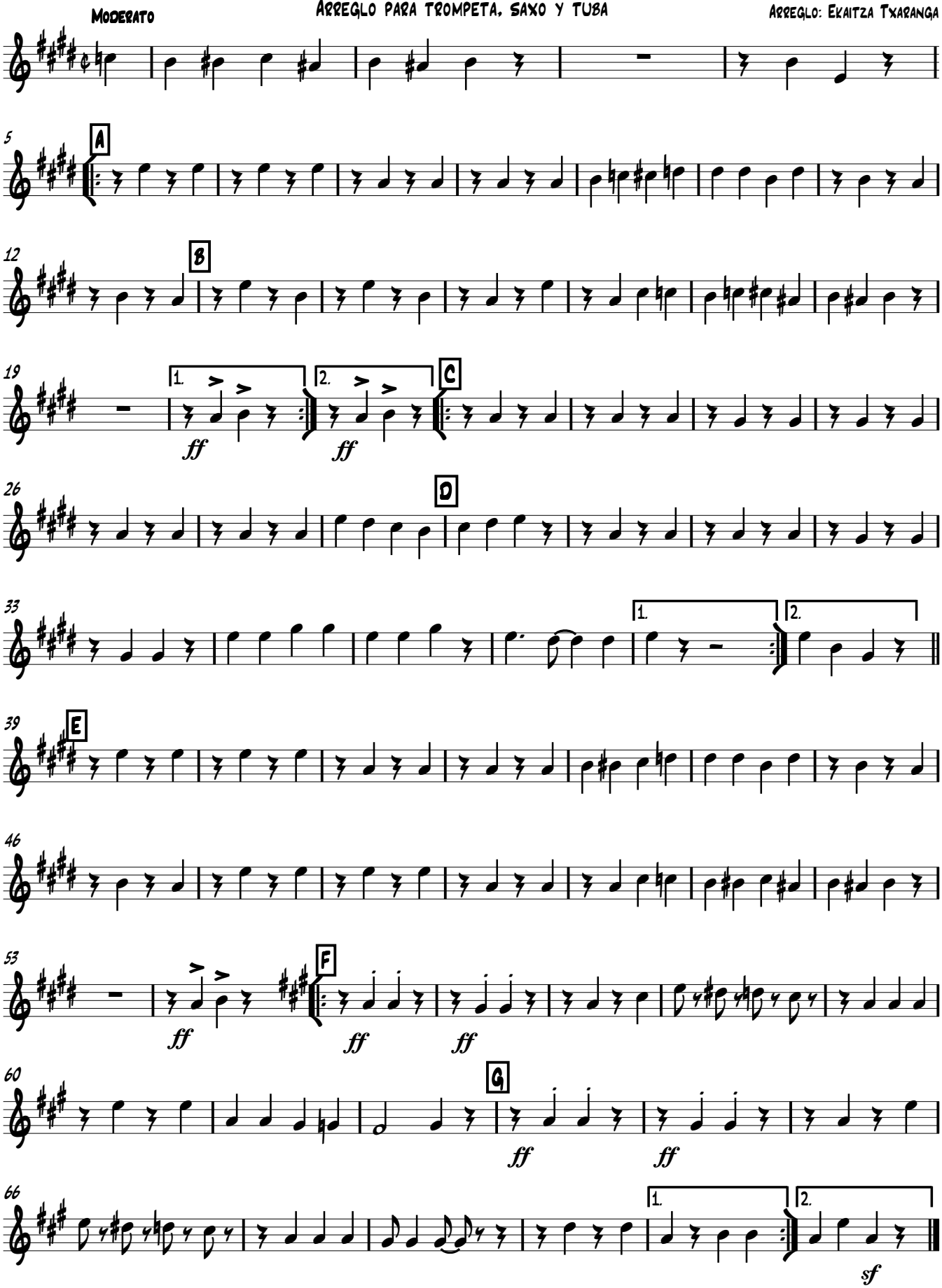
Autor: George L. Cobb (1886 - 1942)
Arreglo: Ekaitza Txaranga