

Guitarra 1

RCT - 1

SUITE

1- PRELUDIO

TRANSCRIPCIÓN: LUIS ALVAREZ

RAMEAU (JEAN PHILIPPE)

(1683-1764)

♩ = 120

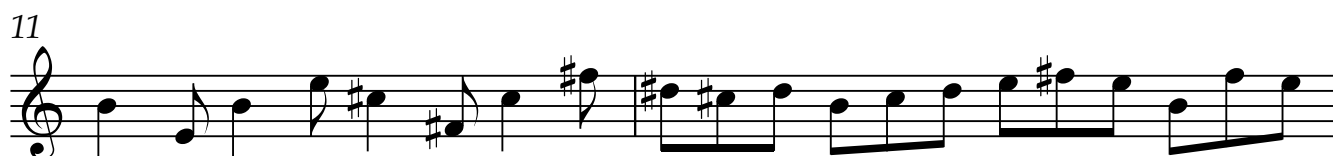
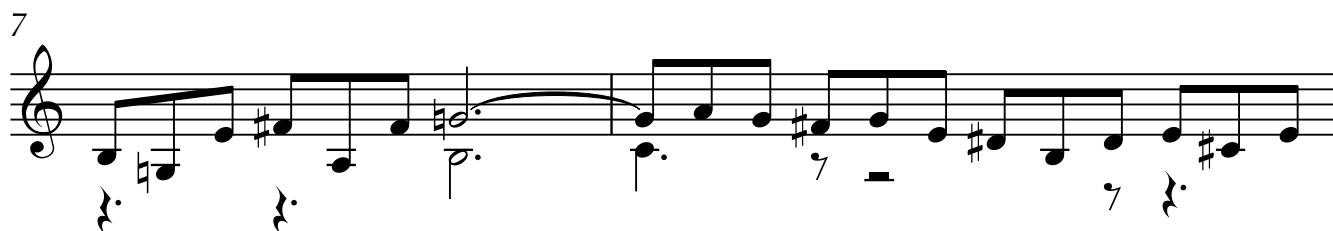
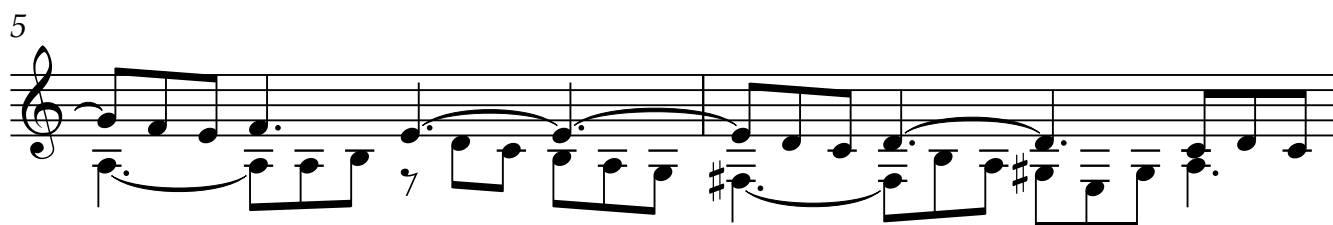
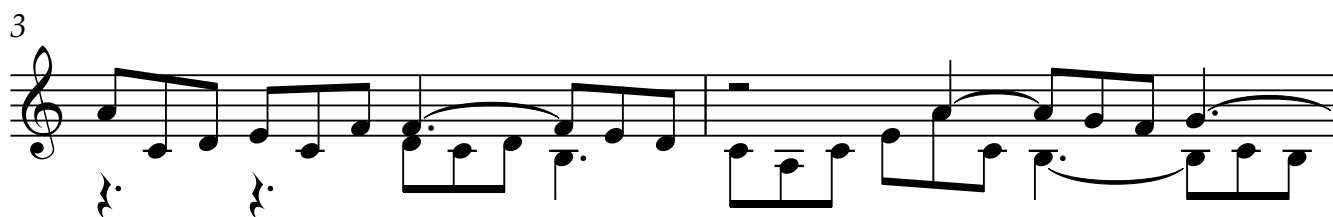
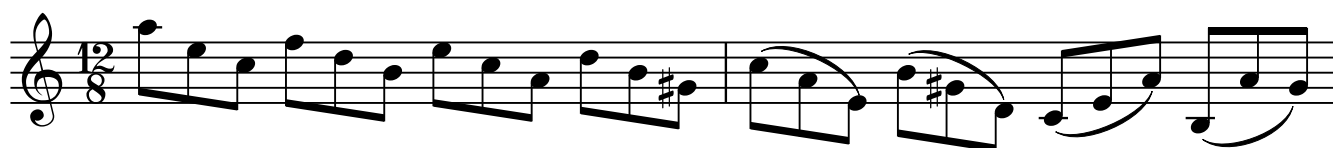

2

Guitarra 1

13

15

17

19

21

23

25
