

Guitarra 2

RCT - 1

SUITE

8.- VENECIANA

TRANSCRIPCIÓN: LUIS ALVAREZ RAMEAU (JEAN PHILIPPE)

(1683-1764)

♩ = 100

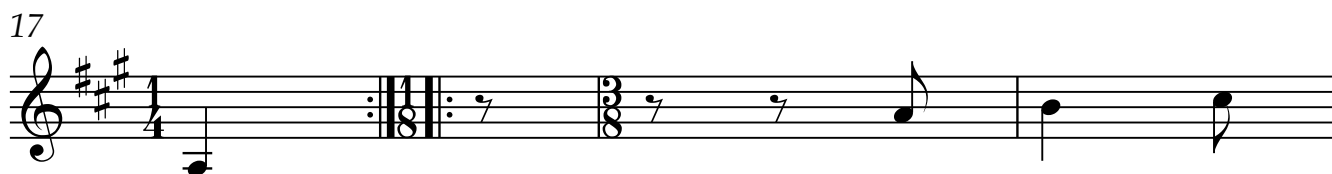
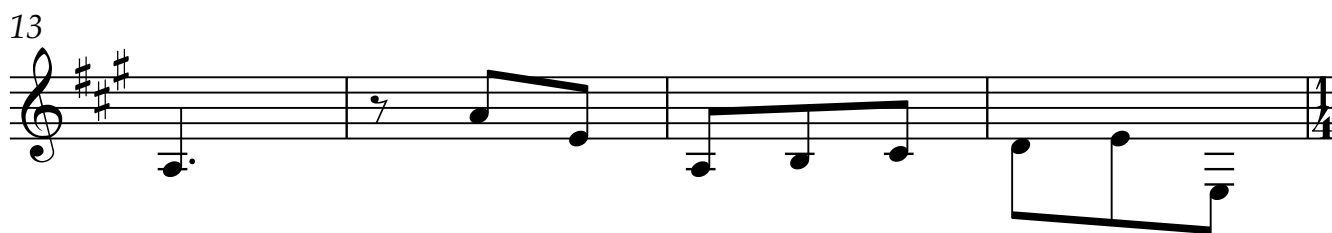
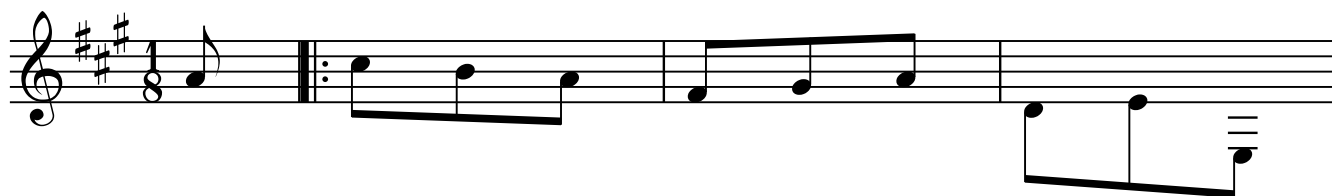

2

Guitarra 2

21

25

29

33

37

41

45

49

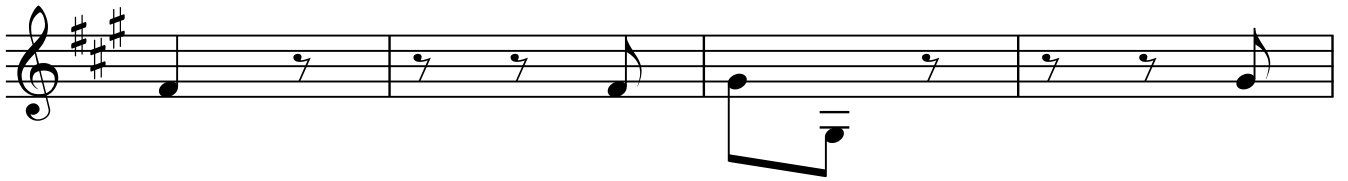

53

57

61

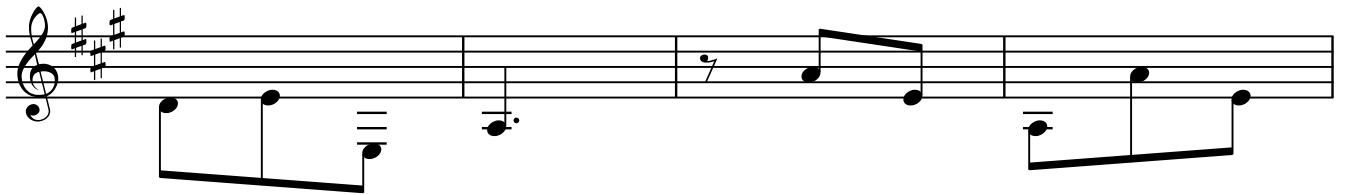

65

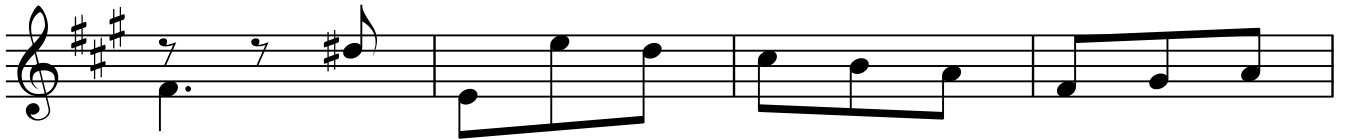

69

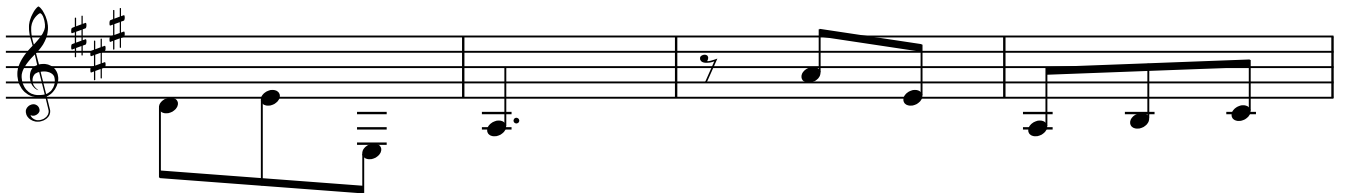

73

