Nær kysten på Fyn

arr. Hans Jorgen Messerschmidt
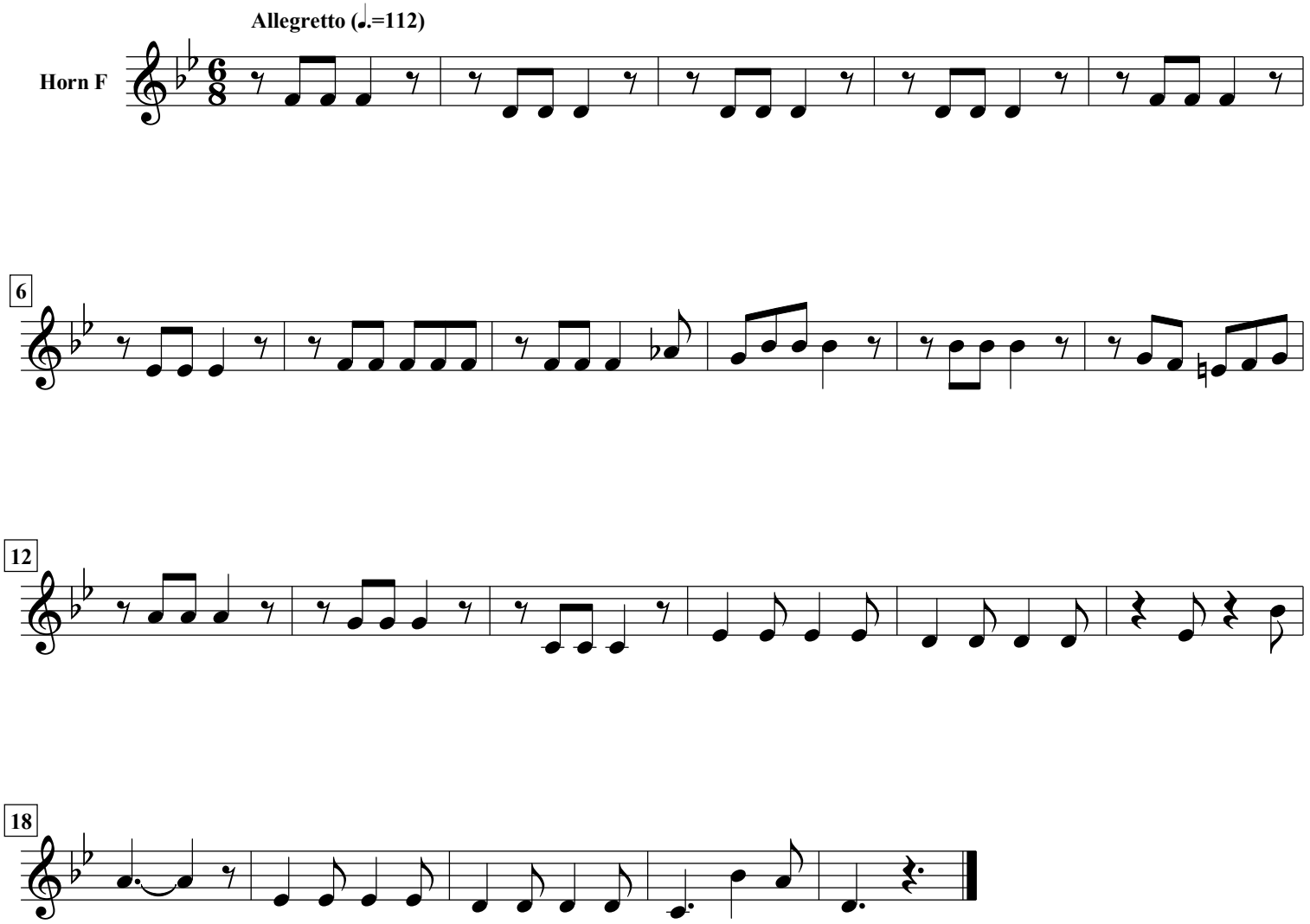
Caroline Recke-Madsen (1833-1901)