

Max REGER

Canons

Cahier 1
N° 55 à 60
(1895)

transcrits pour

**Flûte
&
Clarinette**

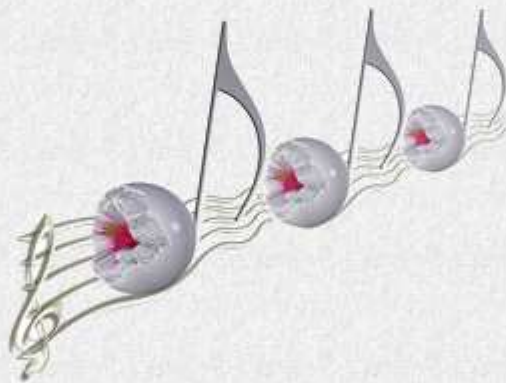

TRANSCRIPTION

Pierre Montreuille

Kanons

Heft 1

55

Clarinete en Sib

Max **REGER**

Transcription

Pierre Montreuille

Cantabile legato

2

8

13

18

24

29

34

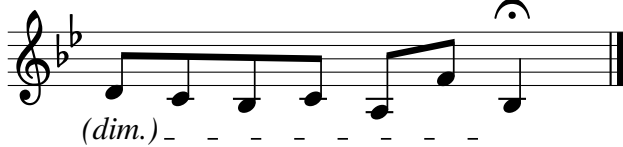

Kanons

Heft 1

55

Flûte

Max **REGER**

Transcription

Pierre Montreuille

Cantabile legato

p *cresc.* *dim.*

7 *sf* *dim.* *cresc.*

12 *f* *cresc.* *dim.*

17 *(dim.)* *p* *cresc.* *cresc.*

24 *(cresc.)* *dim.* *cresc.* *f*

29 *cresc.* *dim.*

34 *(dim.)*

Kanons

Heft 1

56

Clarinete en Sib

Max **REGER**

Transcription

Pierre Montreuille

Moderato

- Staff 3: Continues the legato phrase, alternating between forte (*f*) and piano (*p*) dynamics.
- Staff 6: Continues the legato phrase, alternating between forte (*f*) and piano (*p*) dynamics.

Kanons

Heft 1

56

Flûte

Max **REGER**

Transcription

Pierre Montreuille

Moderato

Kanons

Heft 1

5

Clarinete en Si \flat

Max **REGER**

Transcription

Pierre Montreuille

Lento

Kanons

Heft 1

(57)

Flûte

Max **REGER**

Transcription

Pierre Montreuille

Lento

p *cresc.* - - *dim.* - - *cresc.* - - - - - *mf* *dim.* -

6 *dim.* - - *mf* *p*

11 *cresc.* - - - - - *mf* *dim.* - - - - -

15 *dim.* *cresc.* - - - - - *rit*

Kanons

Heft 1

58

Clarinete en Sib

Max **REGER**

Transcription

Pierre Montreuille

Andante con grazia

p

cresc.

rit *a T°*

dim. *p* *cresc.*

cresc. *dim.*

(dim.) cresc.

1

Kanons

Heft 1

58

Flûte

Max **REGER**

Transcription

Pierre Montreuille

Andante con grazia

p *cresc.* - - - - -

4 *cresc.* - - - - - *cresc.* - - - - -

7 *(cresc.)* *dim.* - - - - - *rit.* *a T°* *p*

11 *cresc.* - - - - - *dim.* - - - - -

14 *(dim.)* - *cresc.* - - - - -

Kanons

Heft 1

5

Clarinete en Si \flat

Max **REGER**

Transcription

Pierre Montreuille

Andante a

Kanons

Heft 1

59

Flûte

Max **REGER**

Transcription

Pierre Montreuille

Andante a

p *cresc.*

4 *(cresc.)* *sf* *f*

7 *dim.* *dim.*

10 *p* *cresc.*

13 *(cresc.)* *f*

16 *dim.*

19 *(dim.)*

Kanons

Heft 1

Clarinete en Si \flat

Max **REGER**

Transcription

Pierre Montreuille

Andante

p *cresc.* *(cresc.)* *ff* *dim.* *p*

12 *cresc.* *f* *dim.*

1 *(dim.)* *p cresc.*

24 *(cresc.)* *ff* *dim.* *p* *cresc.*

(cresc.) *f*

dim.

Kanons

Heft 1

60

Flûte

Max **REGER**

Transcription

Pierre Montreuille

Andante

p *cresc.* - - - - -

7
(*cresc.*) - - - *ff* *dim.* - - - - - *p* *cresc.* - - -

13
(*cresc.*) - - - - - *f* *dim.* - - - - -

19
p *cresc.* - - - - -

25
ff *dim.* - - - - - *p* *cresc.* - - - - -

31
(*cresc.*) - - - - - *f* *dim.* - - - - -