

Kanons

2^e Cahier - 2^e Sélection
(1895)

Max **REGER**

Transcription
Pierre Montreuille

Flûte

26 - Cantabile

8

14 *rit* *a T°*

23

29

37

43

28 - Allegretto

leggiere

8

17

leggiere

27

leggiere

35

42

29 - Andante

legato

9

17

26

35

42

31 - Moderato

5

10

17

22

27

32 - Andantino

legato

9

17

26

35 - Cantabile

8

16

25

33

42

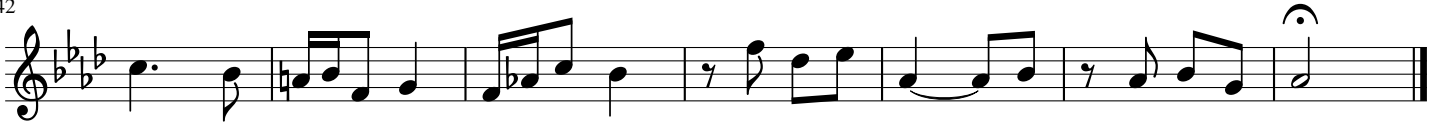

40 - Moderato

10

17

26

33

41

41 - Andante

legato

11

21

32

41

51

43 - Andante

8

17

25

47 - Andantino

8

16

legato

24

31

legato

39

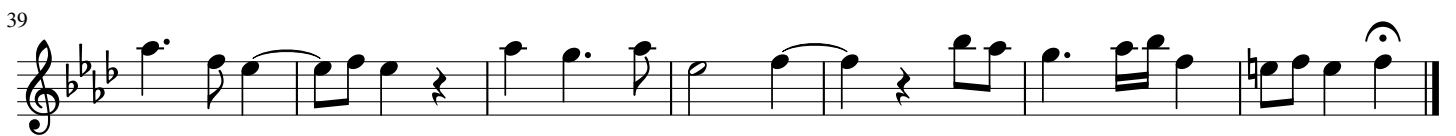

48 - Allegretto

9

15

26

Kanons

2^e Cahier - 2^e Sélection
(1895)

Max Reger

*Transcription
Pierre Montreuille*

Clarinete

26 - Cantabile

7

13 *rit* *a T°*

20

26

34

42

28 - Allegretto

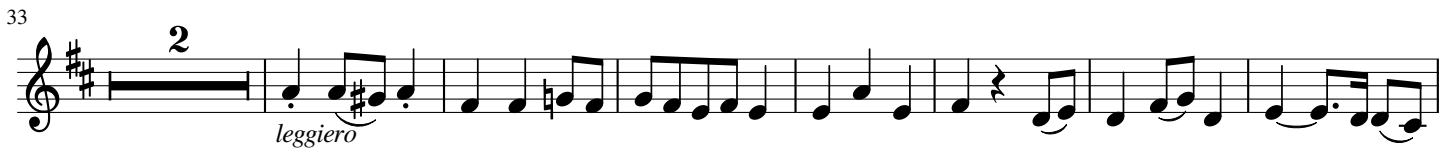

29 - Andante

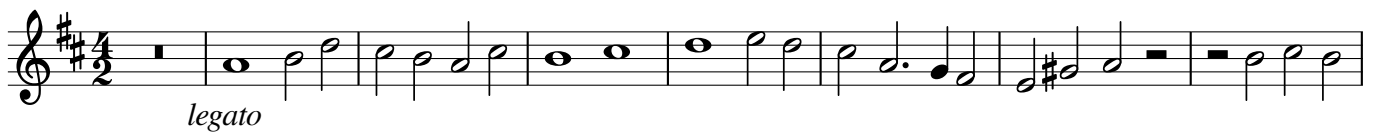

27

33

42

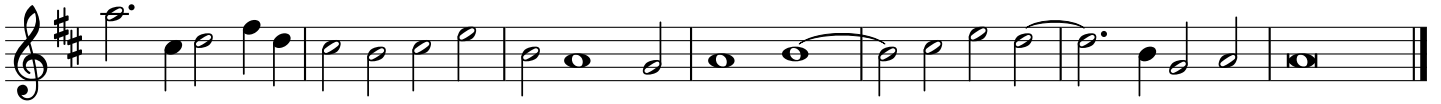

31 - Moderato

7

15

22

27

32 - Andantino

8

14

21

27

35 - Cantabile

9

17

26

33

42

40 - Moderato

9

17

25

33

42

41 - Andante

11

21

32

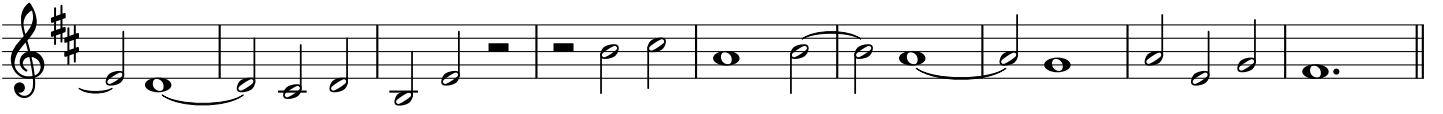

41

52

43 - Andante

9

17

25

47 - Andantino

8

16

legato

23

31

legato

39

48 - Allegretto

9

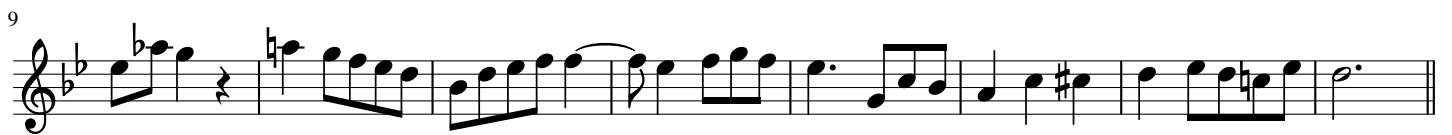

17

27

Kanons

2^e Cahier - 2^e Sélection
(1895)

Max REGER

*Transcription
Pierre Montreuille*

Basson

26 - Cantabile

8

15

rit a T^o

23

29

36

42

28 - Allegretto

10

17

26

33

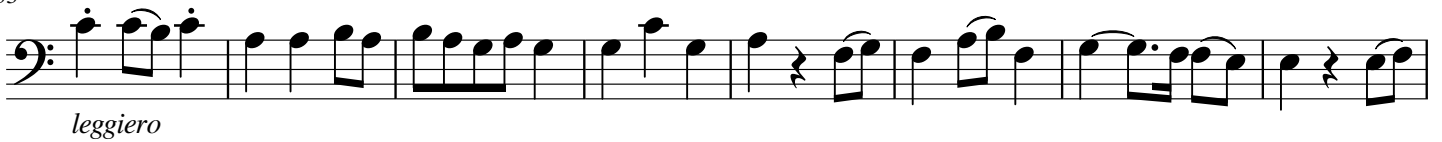

41

29 - Andante

9

1

26

33

42

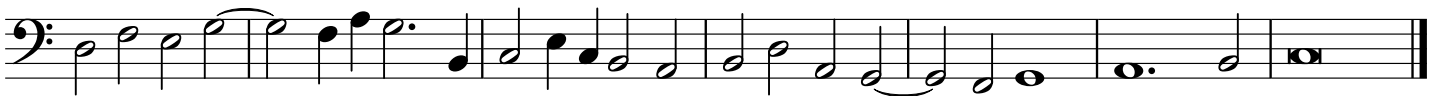

31 - Moderato

legato

6

12

1

22

28

32 - Andantino

8

14

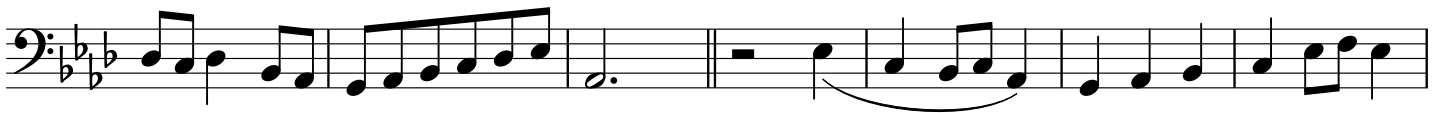

21

27

35 - Cantabile

40 - Moderato

1

2

26

33

2

41

41 - Andante

legato

10

20

2

31

41

52

43 - Andante

8

17

24

47 - Andantino

8

16

24

33

40

48 - Allegretto

3

11

19

27
