

ТРИО I

Violoncello

Allegro [♩=108]

1

p

II

cresc.

1

fp

p *cresc.*

2 *pizz.* *arco* *p*

cresc.

3 *pizz.* 11

Violoncello

4

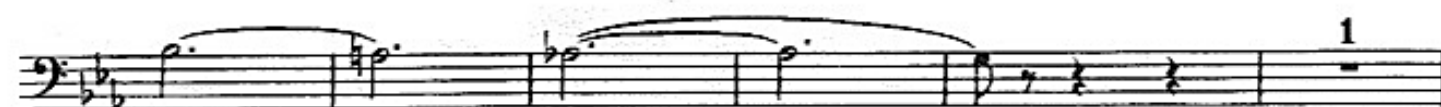
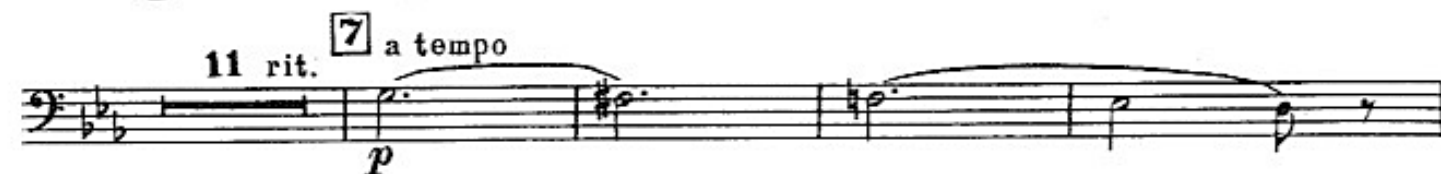

Violoncello

detaché

1 9 5

10 7

11

dim.

12

13

p

tr. *espr.*

14 *f*

1. 15 3

Violoncello

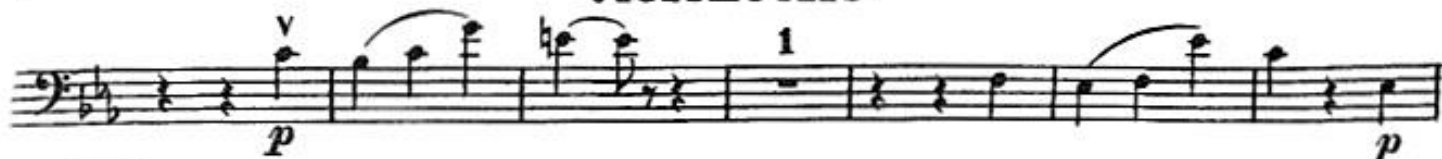

16

17

18

19

20

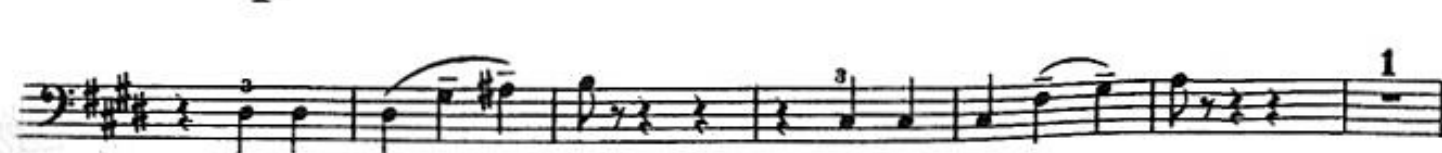

Violoncello

Violoncello

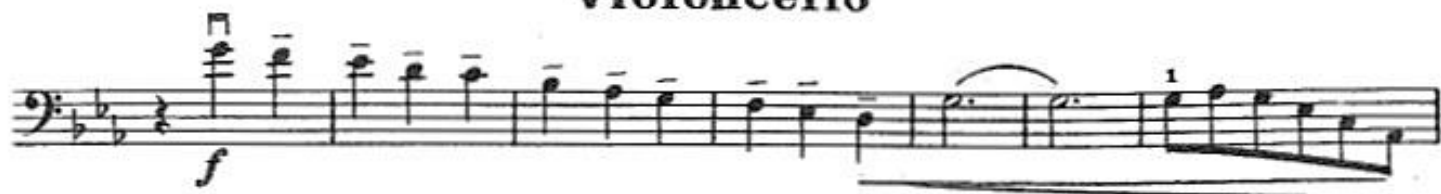

Violoncello

mf

f *dim.*

rit. **30** *Poco più tranquillo* *p*

p dolce *rit.* 9 2

31 *a tempo* *p*

1 2 *V*

32 *p* *espr.*

1 2 *V*

p 1 2

33 *detaché* *f* **34**

Violoncello

7

f

35

dim.

pp

36

p

plux.

pp

37

arco

p

cresc.

f

pp

4

Violoncello

38 (у конца смычка)

pp

poco a poco cresc. ed accel.

39 Più mosso

f

40

sempre f

ff

cresc.

ff

Violoncello

Allegro [$\text{♩} = 100$]

pizz.

Violoncello

4

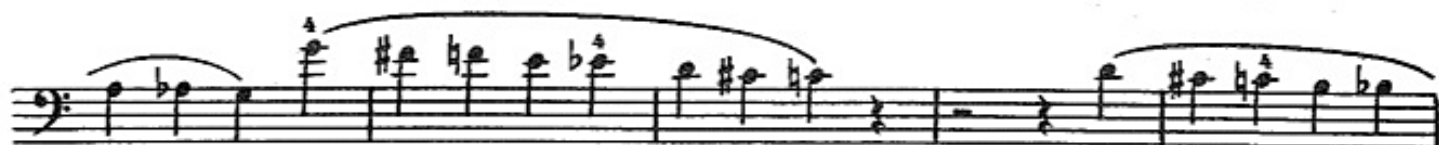

poco rit.

5

a tempo

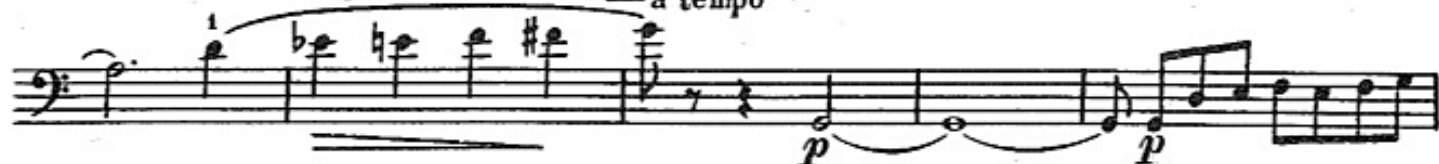

7 Poco meno mosso

3

Violoncello

8 Tempo I

sf poco a poco cresc. *f*

9 *f*

10 *mf* *pizz.* *arco*

11 *f* *p* *p* *cresc.* *dim.* *p*

Violoncello

12

p

II

13

p

mf

14

p

f

15 pizz.

p

mf

16

f

arco

f

17 a tempo

dim.

3

Violoncello

Violoncello musical score, measures 1-18. The score is written in bass clef with a key signature of one sharp (F#) and a 2/4 time signature. It begins with a dynamic marking of *p* and includes a *v* (accents) marking. The music features a series of eighth and sixteenth notes, some with slurs and ties. A box containing the number 18 is placed at the start of the third staff. The score concludes with a *f* (forte) dynamic marking and a double bar line.

III

Adagio [con moto $\text{♩} = 84$]

Violoncello musical score, measures 19-30. The score is written in bass clef with a key signature of one sharp (F#) and a 2/4 time signature. It begins with a dynamic marking of *pp* and includes a *v* (accents) marking. The music features a series of eighth and sixteenth notes, some with slurs and ties. A box containing the number 1 is placed above the first staff of this section. The score concludes with a *f* (forte) dynamic marking and a double bar line.

Violoncello

Key markings and dynamics include:

- mf* (mezzo-forte)
- p* (piano)
- dim.* (diminuendo)
- p dolce* (piano dolce)
- dolce* (dolce)
- sul D* (sul D)
- sul A* (sul A)
- Poco più mosso* (Poco più mosso)

Violoncello

- Staff 1: *mf espr.* (mezzo-forte, expressive)
- Staff 6: *mf* (mezzo-forte).

The score features numerous slurs, accents, and fingerings (1, 2, 3, 4) throughout. The music is written in a style characteristic of late 19th or early 20th-century chamber music.

Violoncello

- Staff 1:** *dim.* **11** *p*
- Staff 2:** **11** *p*
- Staff 3:** (No specific markings)
- Staff 4:** (No specific markings)
- Staff 5:** (No specific markings)
- Staff 6:** **12** *pp*
- Staff 7:** *cresc.*
- Staff 8:** *p dim.* *pp*
- Staff 9:** (No specific markings)

ФИНАЛ IV

Violoncello

Adagio (♩:54) Recit. Allegro (♩:100)

11

Adagio 9 Allegro 10 accel. 3

Allegro assai (♩:113)

6

1

p poco a poco cresc.

1 2

2

Violoncello

Violoncello musical score page 19. The score consists of ten staves of music in bass clef, with a key signature of two flats (B-flat and E-flat). The music features various dynamics and articulations:

- Staff 1: *p* (piano), starting with a hairpin crescendo.
- Staff 3: *ff* (fortissimo) with a hairpin crescendo.
- Staff 4: *dim.* (diminuendo) with a hairpin decrescendo.
- Staff 5: *p* (piano) with accents, followed by *[cresc.]* (crescendo).
- Staff 6: *f* (forte) with a hairpin crescendo.
- Staff 7: *f* (forte) with a hairpin crescendo, followed by *pizz.* (pizzicato) and *p* (piano).
- Staff 9: Continuation of the *p dolce ed espr.* section.
- Staff 10: Continuation of the *p dolce ed espr.* section.

Violoncello

cresc. *p.*

5 *p espr.*

p *mf*

pp

p *p*

6

plizz. *arco.*

p *p*

Violoncello

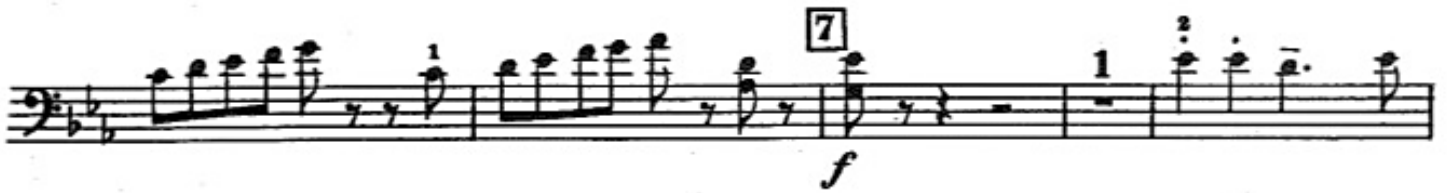
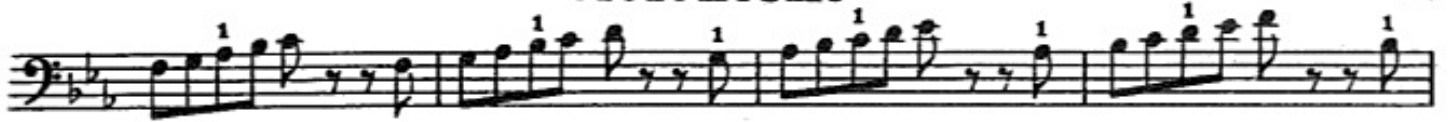

Violoncello

arco

p *cresc.*

10

mf *p*

cresc.

11

f *p*

f *p* *cresc.*

12

f *f*

Violoncello

Violoncello

14

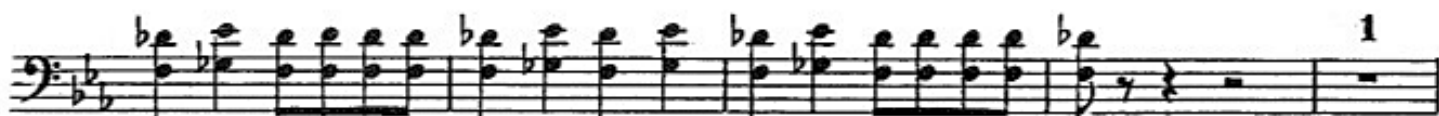

16

Violoncello

Adagio 17 Allegro

Violoncello

1 1 1

p *mf*

p *cresc. poco a poco*

19

f

p

cresc. II

20

ff

Violoncello

Violoncello

22

p espr.

p *mp*

p

p

II I

23

pizz. *pp*

arco *p*

pp poco a poco cresc.

Violoncello

24

25

26

Violoncello

Key markings and dynamics include:

- ff* (fortissimo) at the beginning of the first staff.
- mf* (mezzo-forte) and *cresc.* (crescendo) in the second and third staves.
- f* (forte) in the fourth staff.
- p* (piano) in the sixth staff, with the instruction *poco a poco cresc.* (poco a poco crescendo).
- f* (forte) in the seventh staff.
- sub. p* (subito piano) in the tenth staff.

Violoncello

