

# STRING QUARTET

in G major

## Violoncello

**Allegro non troppo**

I

5 1 4 1

*f dim.* *f dim.*

20 *cresc. poco* *p*

30 *f* *f* *p* *cresc. f* *dim.*

40 *p* *cresc. f* *dim.* *p*

50 *dolce*

60 *p*

*tenuto assai*

*cresc.* *f*

70

80 *p* 2

# Violoncello

90

*f dim.* 1 1 *f dim.*

*p*

100

*f*

110

*p* *cresc.*

*f* *p* *cresc.*

120

*p*

130

4 6

140

*p* *pp*

1 *p cresc.* *f*

# Violoncello

150

dim. p cresc.

dim. p

160

b b

b b

170

p

180

cresc. f

190

tr tr

200

tr tr p 2

# Violoncello

210

*p* *pp*

220

*f* *ff*

230

*p cresc.* *dim.* *p cresc.*

*ff*

240

*tr* *tr* *tr* *tr*

250

*tr* *tr* *tr* *tr* *pp*

# II

## Violoncello

Tema

Largo

*pp* *simile*

10

Var. I

*pp* *simile*

20

30

# Violoncello

## Var. II

*f*

*tr*

*tr*

*tr*

*tr*

*tr*

*tr*

*tr*

*tr*

*tr*

40

50

## Var. III

*p*

3

3

3

3

3

3

# Violoncello

## Var. IV

## Var. V

# Violoncello

Var. VI

100

3 5 *p*

*tr*

110

#

#

#

*cresc.*

120

*f* *ritard.*

## III

## Violoncello

Molto moderato (alla polacca)

3

*f*

1

10

20

30

*simile*

40

## Violoncello

TRIO

50

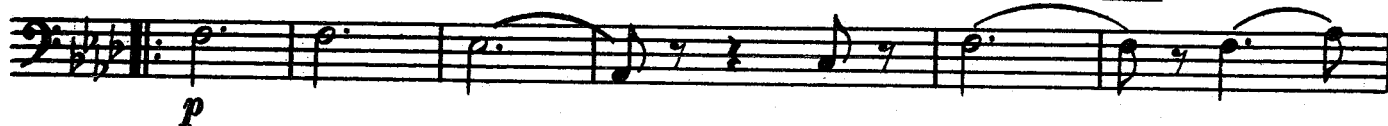

60

*Alla polacca da capo al segno e poi Coda*

CODA

70

80

## IV

## Violoncello

Allegretto

## Violoncello

110

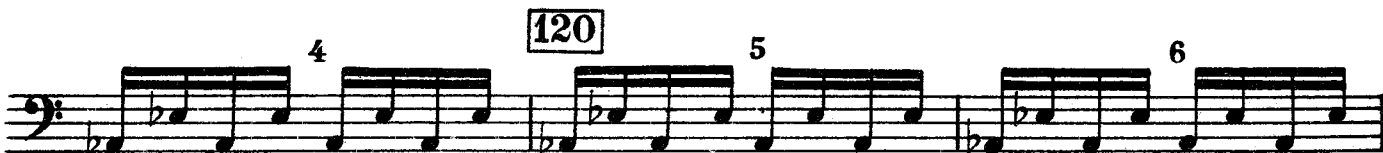

130

140

150

# Violoncello

160 *p* *f*

170

180 *pizz.* *p* 1

190

200 *p* *cresc.*

210 *ff*

220

## Violoncello

