

Keyboard I--  
Wind Instruments in C

# Bantering

Thomas Robertson

2

# Bantering

17

21

25

29

33

37

Wind Instruments in bB

# Bantering

Thomas Robertson

21

21

25

25

29

29

33

33

37

*p*

37

*p*

Horn in F

# Bantering

Thomas Robertson

5

# Kettledrums

## Bantering

Thomas Robertson

Timpani I

Timpani II

5

9

13

17

2  
21

# Bantering

Keyboard II

# Bantering

Thomas Robertson

Bantering

17

21

25

29

33

37

Violin

# Bantering

Thomas Robertson

1 4/4

5

9

13

17

21

25

29

33

37

Viola

# Bantering

Thomas Robertson

1  
2  
3  
4

5  
6  
7  
8

Treble Winds

9  
10  
11  
12

13  
14  
15  
16

17  
18  
19  
20

21  
22  
23  
24

25  
26  
27  
28

29  
30  
31  
32

33  
34  
35  
36

37  
38  
39  
40

*p*

Cello-Bass

# Bantering

Thomas Robertson

5

Keyboard I--  
Wind Instruments in C

# Camera Focus

Thomas Robertson

9

Lower Strings

13

17

Lower Strings

23

Horn in F

# Camera Focus

Thomas Robertson

Bass Winds

Lower Strings

Bass Winds

Lower Strings

Bass Winds

**E♭ Alto Saxophone**

# Camera Focus

Thomas Robertson

**Bass Winds**

**Lower Strings**

**Bass Winds**

**Lower Strings**

**Bass Winds**

# Kettledrums

## Camera Focus

Thomas Robertson

9

Bass Winds

9

Bass Strings

17

Bass Strings

Bass Winds

25

Bass Strings

# Camera Focus

Thomas Robertson

Violin

# Camera Focus

Thomas Robertson

Bass Winds

Cello-Bass

Bass Winds

Cello-Bass

Bass Winds

Cello-Bass

Bass Winds

Cello-Bass

Bass Winds

Cello-Bass

Viola

# Camera Focus

Thomas Robertson

Bass Winds

Cello-Bass

Bass Winds

Cello-Bass

Bass Winds

Cello-Bass

Bass Winds

Cello-Bass

Bass Winds

Cello-Bass

# Cello-Bass

## Camera Focus

Thomas Robertson

5

Bass Winds

9

13

Bass Winds

17

21

25

Keyboard I--  
Wind Instruments in C

# The Cameron Highlanders

J. Scott Skinner

The Cameron Highlanders

17

21

25

# The Cameron Highlanders

J. Scott Skinner

The Cameron Highlanders

17

21

25

Horn in F

# The Cameron Highlanders

J. Scott Skinner

1 4

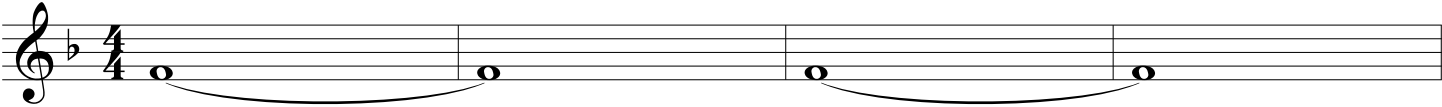

5

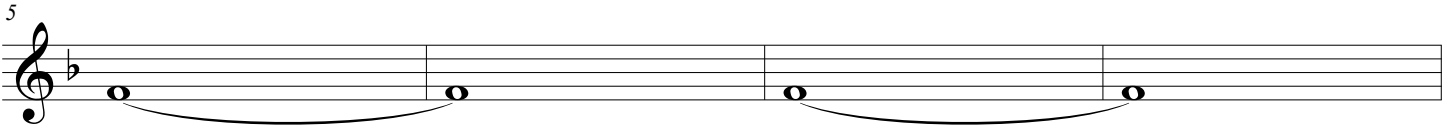

9 8

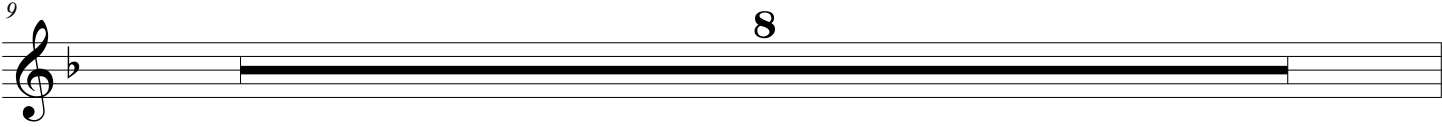

17

21

25 8

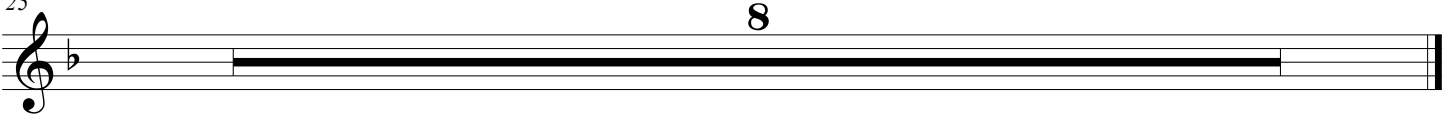

E♭ Alto Saxophone

# The Cameron Highlanders

J. Scott Skinner

1 4

5

9 8

17

21

25 8

Kettledrums

# The Cameron Highlanders

J. Scott Skinner

Timpani I

Timpani II

9

17

25

Keyboard II

# The Cameron Highlanders

J. Scott Skinner

The Cameron Highlanders

17 8

25

29

Violin

# The Cameron Highlanders

J. Scott Skinner

8

9

13

17

8

25

29

Viola

# The Cameron Highlanders

J. Scott Skinner

8

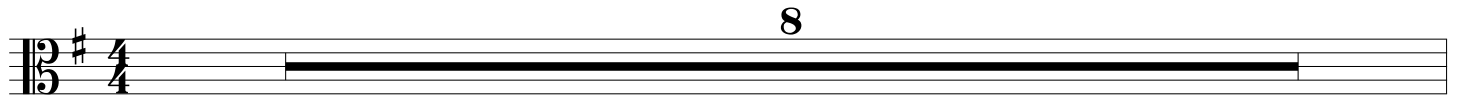

9

13

17

8

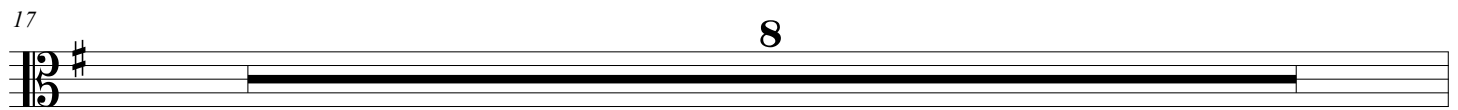

25

29

Cello-Bass

# The Cameron Highlanders

J. Scott Skinner

8

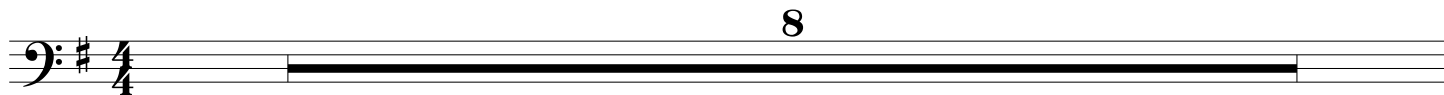

A single musical staff in bass clef with a key signature of one sharp (F#) and a 4/4 time signature. A thick black horizontal bar spans the entire staff, indicating a whole rest for 8 measures.

9

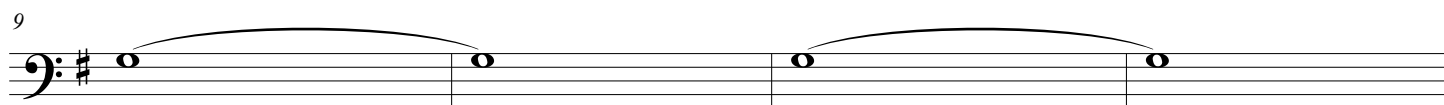

13

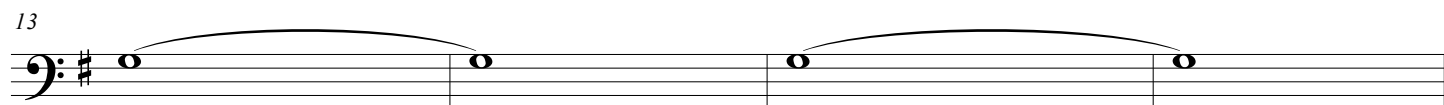

17

8

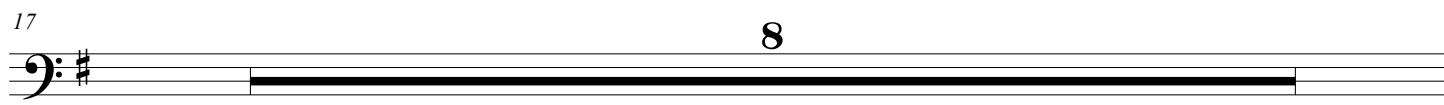

25

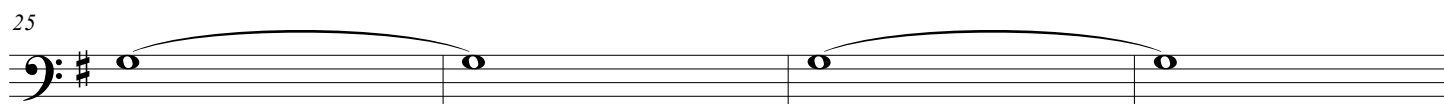

29

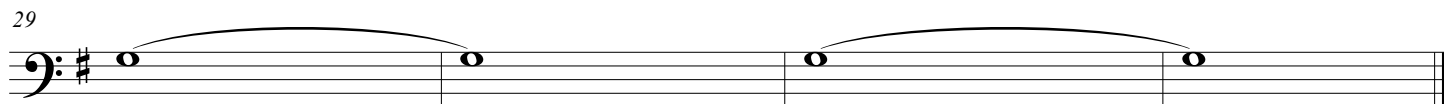

Keyboard I--  
Wind Instruments in C

# Charlie Over the Ocean

Folk Song

## Theme

## Variation I

## Variation II

## Variation III

33 **Variation III**

**Variation V**

**Variation VI**

Wind Instruments in Bb

# Charlie Over the Ocean

Folk Song

## Theme

## 9 Variation I

Treble Strings

## 17 Variation II

## 25 Variation III

33 Variation III

41 Variation V

49 Variation VI

Horn in F

# Charlie Over the Ocean

Folk Song

## Theme

## 9 Variation I

## 17 Variation II

## 25 Variation III

## 33 Variation IIII

## 41 Variation V

## 49 Variation VI

E♭ Alto Saxophone

# Charlie Over the Ocean

Folk Song

## Theme

## 9 Variation I

## 17 Variation II

## 25 Variation III

## 33 Variation IIII

## 41 Variation V

## 49 Variation VI

Keyboard II

# Charlie Over the Ocean

Folk Song

## Theme

## Variation I

## Variation II

## Variation III

33 Variation III

41 Variation V

49 Variation VI

Violin

# Charlie Over the Ocean

Folk Song

## Theme

## 9 Variation I

## 17 Variation II

## 25 Variation III

## 33 Variation IIII

## 41 Variation V

## 49 Variation VI

Viola

# Charlie Over the Ocean

Folk Song

## Theme

## Variation I

## Variation II

## Variation III

## Variation IIII

## Variation V

## Variation VI

Cello-Bass

# Charlie Over the Ocean

Folk Song

## Theme

## Variation I

9

## Variation II

17

## Variation III

25

## Variation IIII

33

## Variation V

41

## Variation VI

49

Keyboard I--  
Wind Instruments in C

# Chorale

Thomas Robertson

17

*p*

*p*

21

25

*p*

*f*

29

*p*

Wind Instruments in Bb

# Chorale

Thomas Robertson

17

*p*

*p*

21

*p*

25

*f*

29

*p*

Horn in F

# Chorale

Thomas Robertson

5

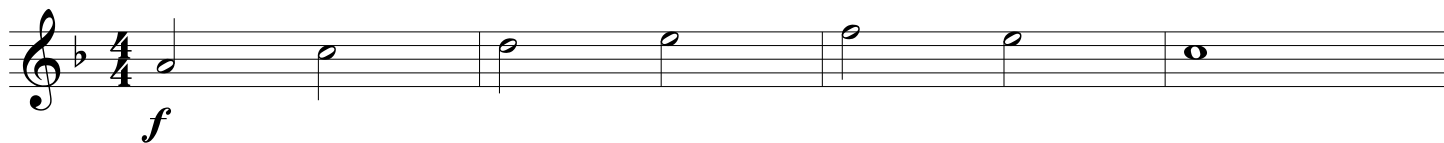

5

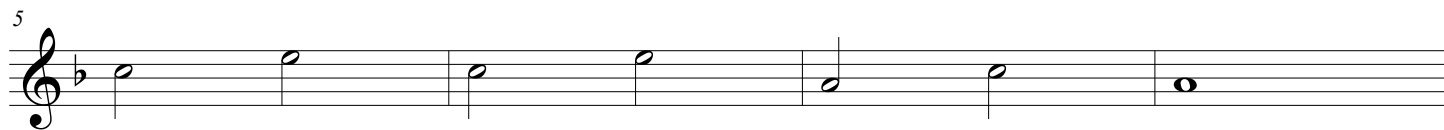

9

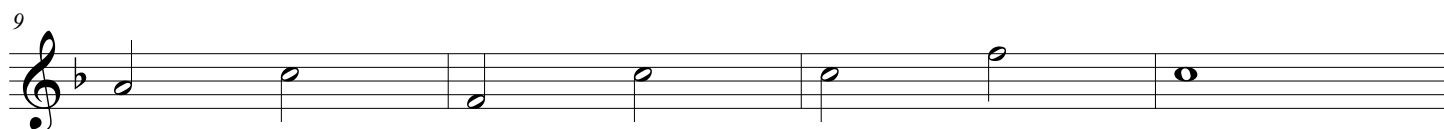

13

17

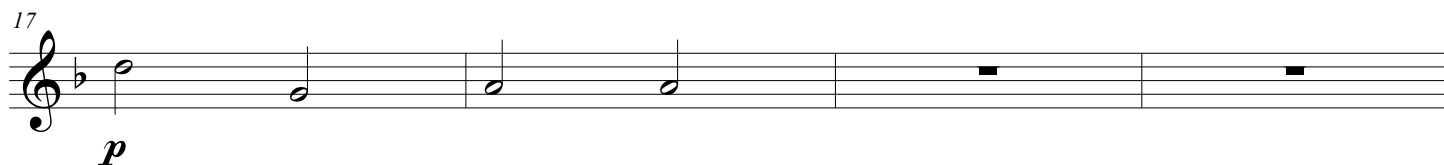

21

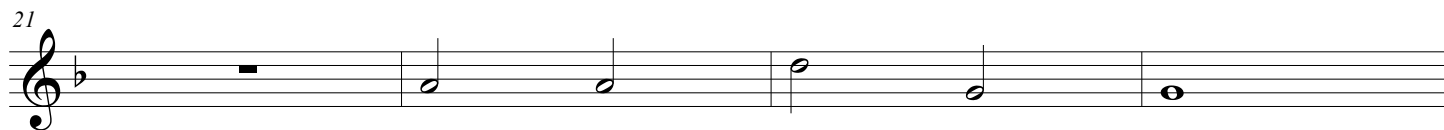

25

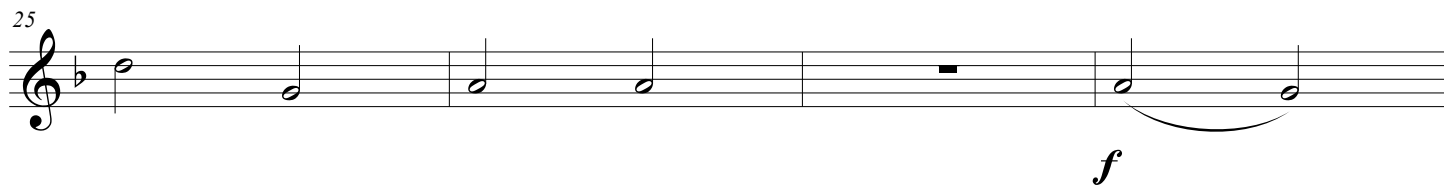

29

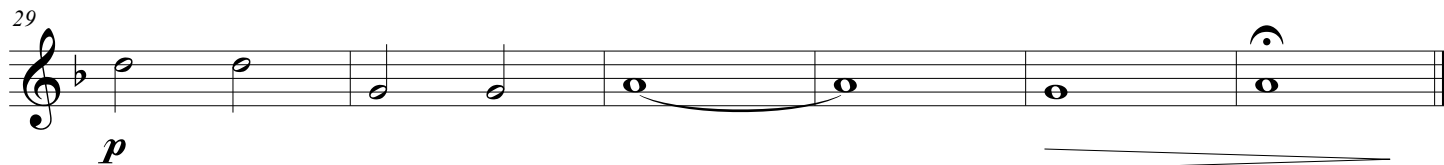

E♭ Alto Saxophone

# Chorale

Thomas Robertson

5

*f*

9

13

17

21

*p*

25

29

*f*

33

*p*

Keyboard II

# Chorale

Thomas Robertson

17

*f*

*f*

21

25

29

Violin

# Chorale

Thomas Robertson

Viola

# Chorale

Thomas Robertson

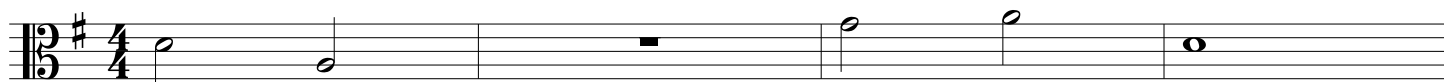

*p*

5

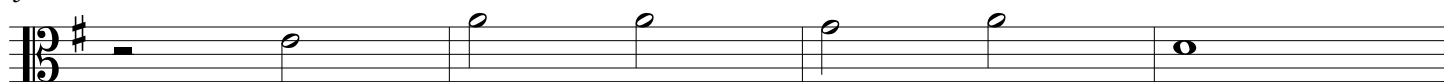

9

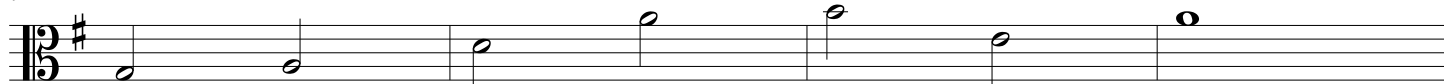

13

17

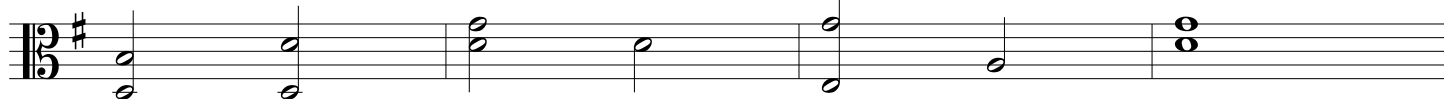

*f*

21

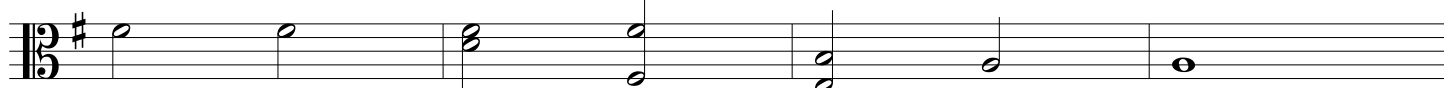

25

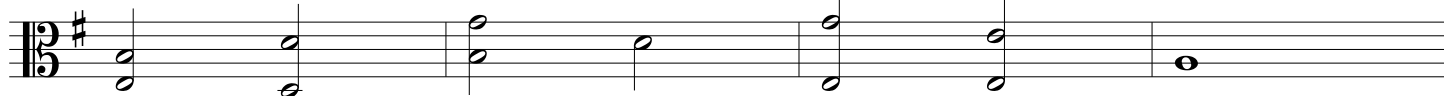

29

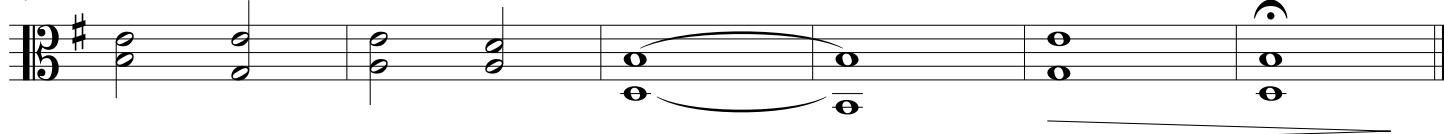

17

21

# Funny Song

Thomas Robertson

17

21

# Kettledrums

## Funny Song

Thomas Robertson

17

Keyboard II

# Funny Song

Thomas Robertson

17

21

Viola

# Funny Song

Thomas Robertson

1 *p*

5 *f*

9 *p*

13 *f*

17

21

Going Astray

18

*p*

22

*f* *ff*

Going Astray

18

*p*

22

*f* *ff*

Horn in F

# Going Astray

Thomas Robertson

1 *p*

6 **Treble Winds**  
*f*

10 **Bass Strings have the melody.**  
*p*

14 **Bass Winds have the melody.**  
*p*

18 **Treble Strings have the melody.**  
*p*

22 *f* *ff*

E♭ Alto Saxophone

# Going Astray

Thomas Robertson

1  
*p*

6 Treble Winds  
*f*

10 Bass Strings have the melody.  
*p*

14 Bass Winds have the melody.

18 Treble Strings have the melody.  
*p*

22  
*f* *ff*

Kettledrums

# Going Astray

Thomas Robertson

Treble Strings

Timpani II

Treble Winds

Bass Strings

12

Bass Winds

18

Treble Strings

22

Treble Winds

Keyboard II

# Going Astray

Thomas Robertson

Going Astray

18

*f*

*f*

22

*ff*

*ff*

Violin

# Going Astray

Thomas Robertson

*f*

6 Treble Winds have the melody.

*p*

10 Bass Strings have the melody.

14 Bass Winds have the melody.

18

*f*

22

*ff*

Viola

# Going Astray

Thomas Robertson

*f*

6 Treble Winds have the melody.

*p*

10 Bass Strings have the melody.

*p*

14 Bass Winds have the melody.

*p*

18

*f*

22

*ff*

Cello-Bass

# Going Astray

Thomas Robertson

Treble Strings have the melody.

*p*

6 Treble Winds have the melody.

10

*f*

14 Bass Winds have the melody.

*p*

18

22

*ff*

Keyboard I--  
Wind Instruments in C

# Headache

Thomas Robertson

25

31

37

43

Wind Instruments in Bb

# Headache

Thomas Robertson

25

31

37

43

Horn in F

# Headache

Thomas Robertson

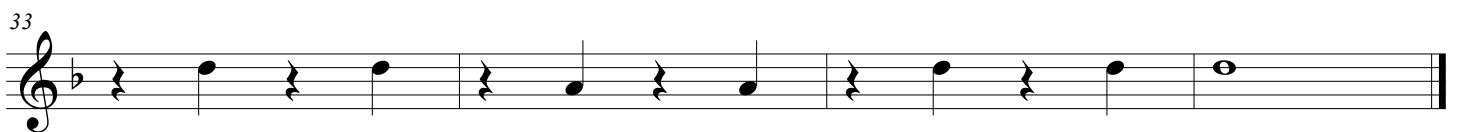
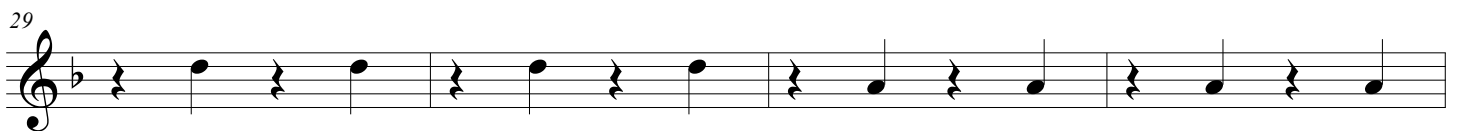

E♭ Alto Saxophone

# Headache

Thomas Robertson

Kettledrums

# Headache

Thomas Robertson

Timpani I

Timpani II

Bass Strings

7

13

19

Headache

25

31

37

43

Keyboard II--  
String Instruments

# Headache

Thomas Robertson

Headache

25

25

31

31

37

37

43

43

Violin

# Headache

Thomas Robertson

## Treble Winds

Viola

# Headache

Thomas Robertson

7

7

13

19

25

31

37

43

Keyboard I--  
Wind Instruments in C

# Hot Cross Buns

Folk Song

Bass Strings

2  
17

21

25

29

Retrograde

33

37

Wind Instruments in Bb

# Hot Cross Buns

Folk Song

Bass Strings

2  
17

21

25

29 Retrograde

33

37

Horn in F

# Hot Cross Buns

Folk Song

4/4

Bass Strings Treble Winds

7

13

17

21 Inversion

25

29 Treble Winds Retrograde

33

37

**E♭ Alto Saxophone**

# Hot Cross Buns

Folk Song

Kettledrums

# Hot Cross Buns

Folk Song

Timpani I

Timpani II

Bass Strings

5

Treble Winds

9

13

Keyboard II

# Hot Cross Buns

Folk Song

2  
17

**Inversion**

21

25

**Augmentation**

29

33

Viola

# Charlie Over the Ocean

Folk Song

Keyboard I

# Lazy Mary

Folk Song

21

25

33

37

41

# Lazy Mary

Folk Song

5

9

17

21

25

33

*p*

37

*f*

41

*p*

*p*

Horn in F

# Lazy Mary

Folk Song

8

9

17

21

25

33

*f*

37

41

8

E♭ Alto Saxophone

# Lazy Mary

Folk Song

8

9

17

21

25

33

*f*

37

41

8

# Lazy Mary

Folk Song

Timpani I

Timpani II

5

9

Treble Strings

17

Treble Winds

25

Keyboard II

# Lazy Mary

Folk Song

21

21

25

25

29

29

33

33

*p*

39

39

*f*

45

45

Violin

# Lazy Mary

Folk Song

7

13

19

25

31

37

41

45

Viola

# Lazy Mary

Folk Song

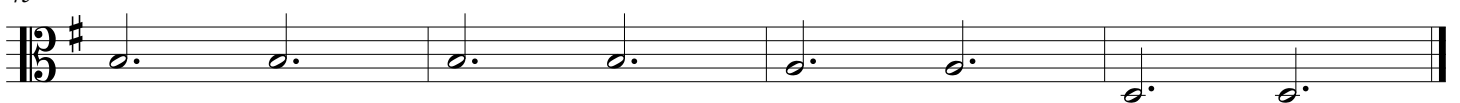
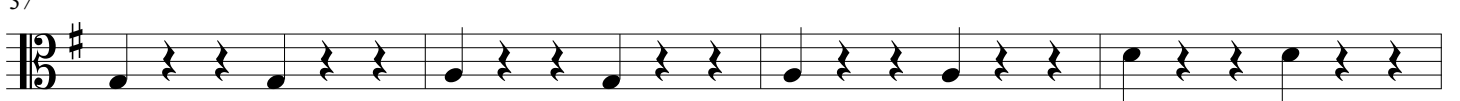
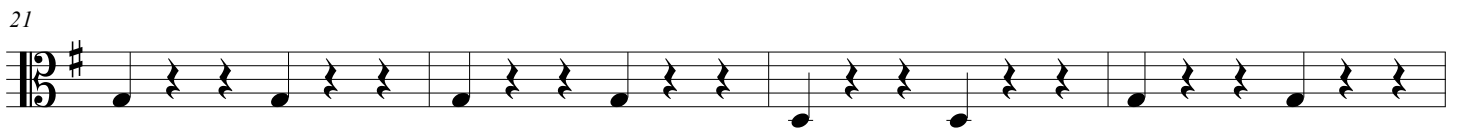

Keyboard I--  
Wind Instruments in C

# Let's Play Terrapin

Korean Folk Song

Original

9

17

Inversion

25

Inversion

33

Retrograde

Wind Instruments in Bb

# Let's Play Terrapin

Korean Folk Song

Original

9

Original

17

Inversion

25

Inversion

33

Retrograde

*f*

Horn in F

# Let's Play Terrapin

Korean Folk Song

**Original**

**Bass Winds  
Original**

**Treble Winds  
Inversion**

**Bass Winds  
Inversion**

**Bass Strings  
Retrograde**

**Eb Alto Saxophone**

# Let's Play Terrapin

Korean Folk Song

**Original**

**Bass Winds  
Original**

9

**Treble Winds  
Inversion**

17

**Bass Winds  
Inversion**

25

**Bass Strings  
Retrograde**

33

**Kettledrums**

# Lazy Mary

Folk Song

Timpani I

Timpani II

5

Measures 5-8: Continuation of the timpani parts from the previous system.

9

Treble Strings

17

Treble Winds

Keyboard II

# Let's Play Terrapin

Korean Folk Song

Original

Retrograde Inversion

Retrograde

Violin

# Let's Play Terrapin

Korean Folk Song

Original

9 Retrograde Inversion

17 Bass Strings

25 Retrograde

*f*

33 Bass Strings

# Viola

## Let's Play Terrapin

Korean Folk Song

Treble Winds  
Original

9 Original

17 Retrograde

25 Inversion

33 Retrograde Inversion

Cello-Bass

# Let's Play Terrapin

Korean Folk Song

Treble Winds  
Original

Treble Strings  
Retrograde Inversion

9

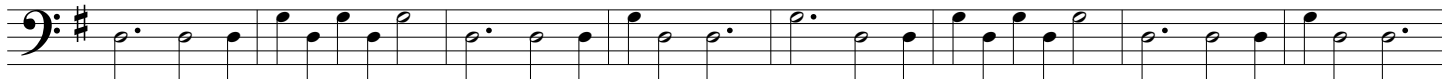

17

Treble Strings  
Retrograde

25

33

Wind Instruments in Bb

# Merrily We Roll Along

Folk Song

**EMCEE:** What a fine orchestra we have here! Can I make a request? I would like to hear the wind section play Merrily We Roll Along.

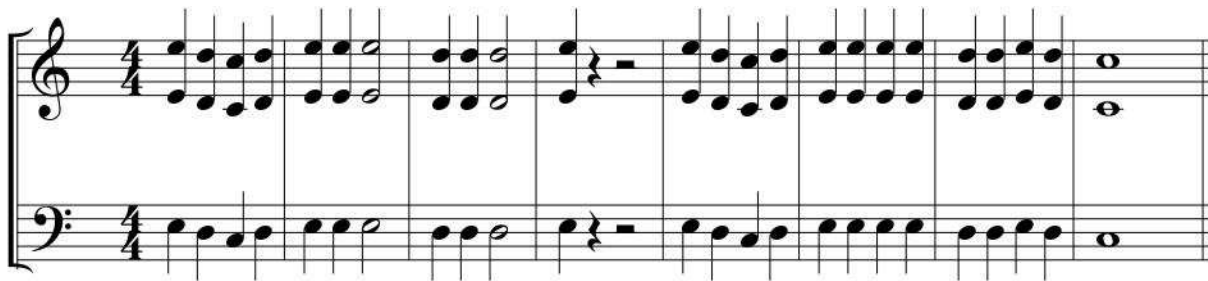

**EMCEE:** Let's try that again. Can we have another round of Merrily We Roll Along from the wind section?

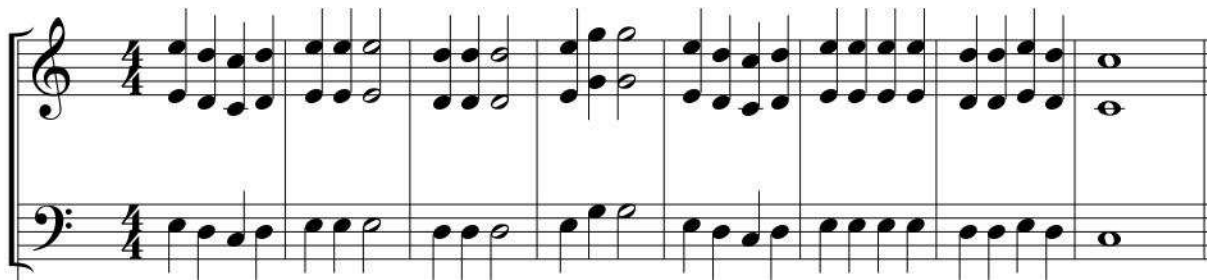

**EMCEE:** That was much better. Now let's hear the whole orchestra.

[Exit EMCEE.]

**E♭ Alto Saxophone**

# Merrily We Roll Along

**Folk Song**

**EMCEE:** What a fine orchestra we have here! Can I make a request? I would like to hear the wind section play Merrily We Roll Along.

E♭ Alto Saxophone 

**EMCEE:** Let's try that again. Can we have another round of Merrily We Roll Along from the wind section?

E♭ Alto Saxophone 

**EMCEE:** That was much better. Now let's hear the whole orchestra.

E♭ Alto Saxophone 

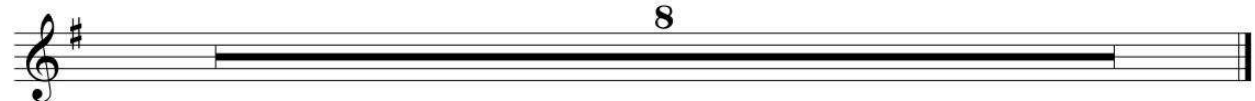

8

Timpani I

Timpani II

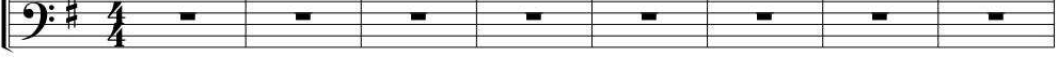

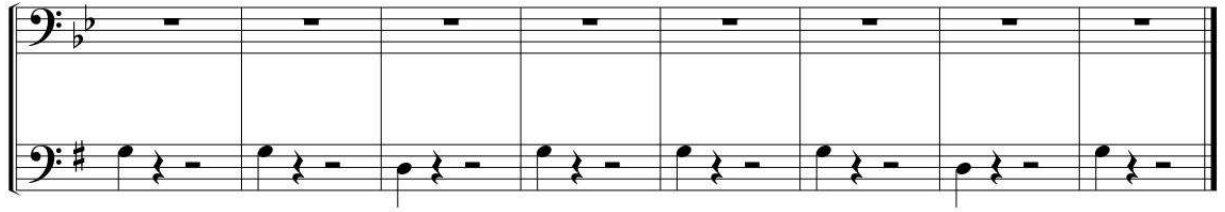

## Keyboard II

# Merrily We Roll Along

Folk Song

EMCEE: That was much better. Now let's hear the string section.

EMCEE: Let's try that again. Can we have another round of Merrily We Roll Along from the string section?

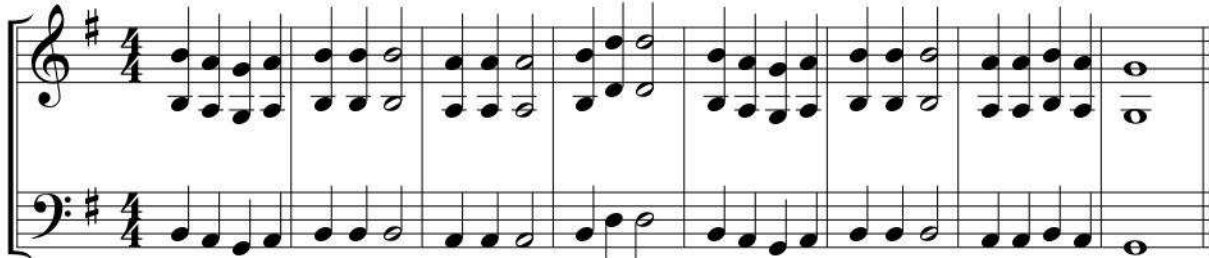

EMCEE: That was much better. Now let's hear the whole orchestra.

[Exit EMCEE.]

**Violin**

# Merrily We Roll Along

**Folk Song**

**EMCEE:** That was much better. Now let's hear the string section.

Violin  Musical notation for the first violin part of 'Merrily We Roll Along'. It is written in treble clef, G major (one sharp), and 4/4 time. The melody consists of eighth and quarter notes, with a final whole note.

**EMCEE:** Let's try that again. Can we have another round of Merrily We Roll Along from the string section?

Violin  Musical notation for the second violin part of 'Merrily We Roll Along'. It is written in treble clef, G major (one sharp), and 4/4 time. The melody is identical to the first violin part.

**EMCEE:** That was much better. Now let's hear the whole orchestra.

[Exit EMCEE.]

Violin  Musical notation for a whole orchestra section. It is written in treble clef, G major (one sharp), and 4/4 time. The notation shows a long horizontal line across the staff, with the number '8' above it, indicating an 8-measure rest.

Cello-Bass

# Merrily We Roll Along

Folk Song

**EMCEE:** That was much better. Now let's hear the string section.

Cello-Bass 

**EMCEE:** Let's try that again. Can we have another round of Merrily We Roll Along from the string section?

Cello-Bass 

**EMCEE:** That was much better. Now let's hear the whole orchestra.

[Exit EMCEE.]

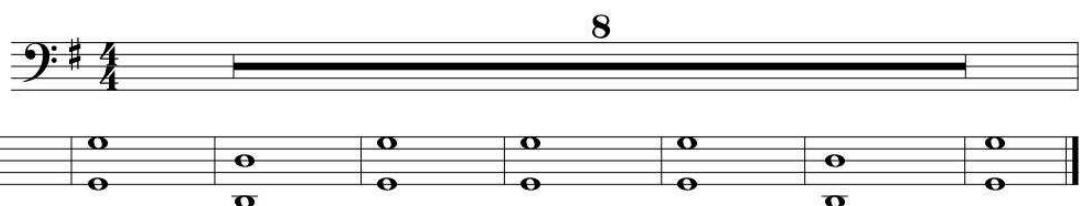
Cello-Bass 

Keyboard I--  
Wind Instruments in C

# Seconds

Thomas Robertson

33

41

49

57

Wind Instruments inBb

# Seconds

Thomas Robertson

33

41

49

57

Horn in F

# Seconds

Thomas Robertson

8

9

17

25

33

41

49

57

**E♭ Alto Saxophone**

# Seconds

Thomas Robertson

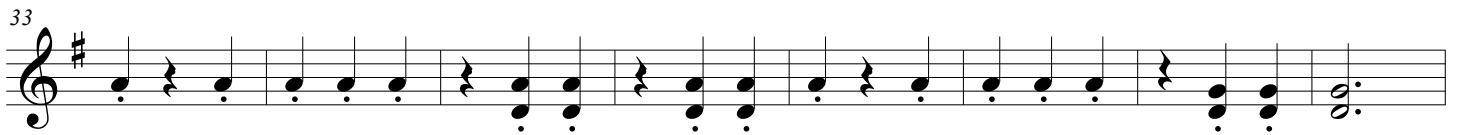
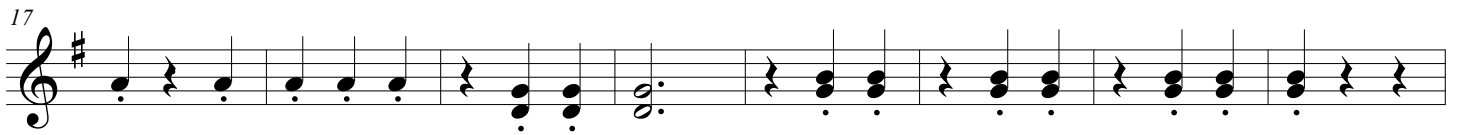

Keyboard II

# Seconds

Thomas Robertson

33

41

pizz.

49

57

Viola

# Seconds

Thomas Robertson

Violin

9

17

25

33

41

# Keyboard I

## Sequences

Thomas Robertson

17 **Treble Strings**

25 **Treble Strings**

33

41

# Wind Instruments in Bb

## Sequences

Thomas Robertson

17 Treble Strings

25 Treble Strings

33

41

Horn in F

# Sequences

Thomas Robertson

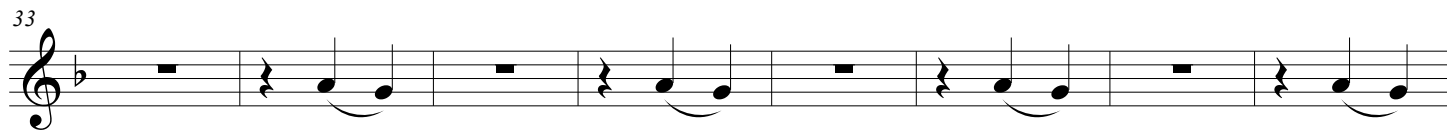
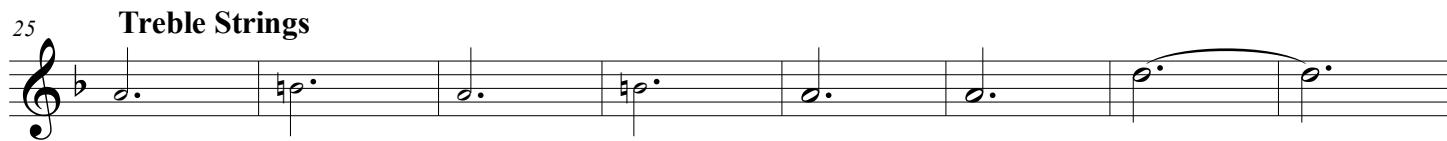
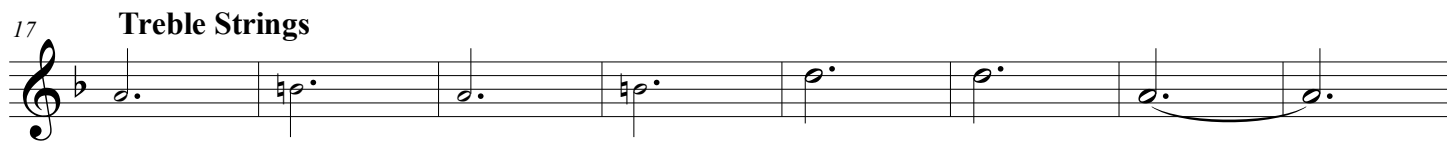
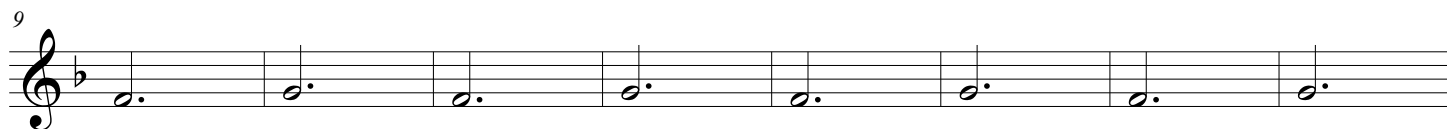
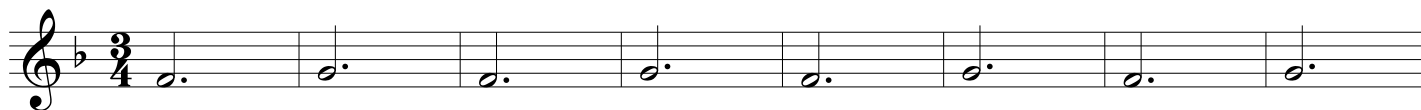

**E♭ Alto Saxophone**

# Sequences

Thomas Robertson

1  
2  
3  
4  
5  
6  
7  
8

9  
10  
11  
12  
13  
14  
15  
16

17 **Treble Strings**  
18  
19  
20  
21  
22  
23  
24

25 **Treble Strings**  
26  
27  
28  
29  
30  
31  
32

33  
34  
35  
36  
37  
38  
39  
40

41  
42  
43  
44  
45  
46  
47  
48

# Kettledrums

## Sequences

Thomas Robertson

Timpani I

Timpani II

9

Bass Winds

17

Bass Strings

25

Bass Strings

33

Bass Strings

41

# Sequences

Thomas Robertson

9

Bass Winds

9

9

Bass Winds

9

17

17

25

25

33

33

41

41

Violin

# Sequences

Thomas Robertson

9

9

Bass Winds

9

9

Bass Winds

17

17

25

25

33

33

41

41

Viola

# Sequences

Thomas Robertson

Bass Winds

9

Bass Winds

17

25

33

41

Cello-Bass

# Sequences

Thomas Robertson

9

Bass Winds

9

Bass Winds

17

Bass Winds

25

Bass Winds

33

Bass Winds

41 42 44

Bass Winds

Keyboard I

# Whole Tone

Thomas Robertson

3

6

11

Wind Instruments in Bb

# Whole Tone

Thomas Robertson

Horn in F

Whole Tone

Thomas Robertson

E♭ Alto Saxophone

# Whole Tone

Thomas Robertson

1 2 3 4 5 6 7 8

6 7 8 9 10 11 12 13

11 12 13 14 15 16 17 18 19

# Timpani I

# Whole Tone

Thomas Robertson

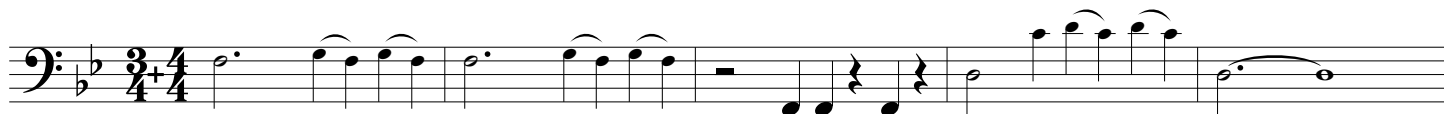

Treble Winds

Bass Winds

Treble Winds

Bass Winds

Treble Winds

Keyboard II

# Whole Tone

Thomas Robertson

Violin

# Whole Tone

Thomas Robertson

Viola

# Whole Tone

Thomas Robertson

6

11

Cello-Bass

# Whole Tone

Thomas Robertson

