

*Katharine Lavelly* 35

# SERENADE

THE MESSRS SHUBERT PRESENT

# BLOSSOM TIME

A MUSICAL PLAY  
IN THREE ACTS

by  
DR. A. M. WILLNER  
and HEINZ REICHERT

AMERICAN VERSION and LYRICS  
by DOROTHY DONNELLY

MUSIC ADAPTED  
FROM MELODIES OF  
FRANZ SCHUBERT  
AND  
HEINRICH BERTÉ

By  
S. ROMBERG

BY ARR. WITH M. WITMARK & SONS.

<b>Act I.</b>			
THREE LITTLE MAIDS	-	Trio	.60
(Mitzi, Fritz and Kitzi)	-		
SERENADE	-	Quartette	.60
(Introducing the famous Schubert Serenade)	-		
MY SPRINGTIME THOU ART	-		.60
(Solo and Ensemble)	-		
SONG OF LOVE	-		.60
(Solo and Duet)	-		
THERE IS AN OLD VIENNA TOWN	-		.60
(Three Happy Maids) (Solo and Ensemble) (Finale, Act I.)	-		
<b>Act II.</b>			
LOVE IS A RIDDLE	-	Sextette	.60
LET ME AWAKE	-	Duet	.60
TELL ME DAISY	-	Duet	.60
ONLY ONE LOVE EVER FILLS THE HEART	-	Duet	.60
<b>Act III.</b>			
KEEP IT DARK	-	Quartette	.60
PEACE TO MY LONELY HEART	-		.60
(Ensemble)	-		
Selection, Piano Solo, 1:00 - Intermezzo Serenade .75 - Waltz .75	-		

PUBLISHED BY LEO FEIST INC - 235 W. 40<sup>th</sup> STREET - NEW YORK  
BY ARRANGEMENT WITH KARCZAG PUBLISHING CO. INC., 62 WEST 45<sup>th</sup> NEW YORK

# SERENADE QUARTETTE

(Schober, Vogl, Von Schwind and Kupelweiser)

Adapted from Melodies of  
Franz Schubert and Heinrich Berté  
by SIGMUND ROMBERG

Lyric by  
DOROTHY DONNELLY

*(SCHOBER)*

*Allegretto* Good af-ter-noon my boon companions, tell me how the world is treat-ing you to-

- day *(VOGL)*

Hel-lo there Schober, we've a piece of news for you, We're feel-ing ver-y gay!—Old Schubert here has found a

*(VON SCHWIND)*

*(KUPELWEISER)*

*(SCHOBER)* pat-ron I knew his luck would turn ere long.— *(VON SCHWIND)* *(KUPELWEISER)*

He's giv-ing us a splen-did sup-per With the price of a lit-tle

*(SCHOBER)*

Wake up old friend, we're waiting for your company, The din-ner is al-read-y laid. — *(SCHUBERT)*

song! In just jot-ting down a

*p*

(SCHOBER)

ser-e-nade To your in-dus-try I bow, Show us what your Muse is up to

(VOGL)

He's just jot-ting down a ser-e-nade!

(VON SCHWIND)

(KUPLWEISER)

(VOGL)

now! All his mu-sic is di-vine But we'd rath-er have a glass of wine!

(VON SCHWIND)

(KUPELWEISER)

Spoken (Schubert) It's a serenade for Voice and Violin. (Schober) Let's try it. (Vogl) I have a cold. (Schober) Look over my shoulder (Schubert) The time is Three-four moderato. Piano at first. Violin

(SCHOBER)

Moderato Un-der your win-dow, Deep in the shad-ow,

Stand I here a-lone— With my song The night wind weaves a

plead - ing like my own, In the trees that soft-ly whis - per,

Sings the night-in - gale, Sings the night - in - gale, Sil - ver notes of hopeless yearn - ing

Where my words must fail, Where my words must fail. All the ag - o - ny of

*mf* *cresc.* *agitato*

long - ing, All the bit - ter pain. In his song he tells my pas - sion

*(VOGLI)* *espress.* *f*

All the ag - o - ny of long - ing, All the bit - ter pain.

# MUSICAL COMEDY HITS

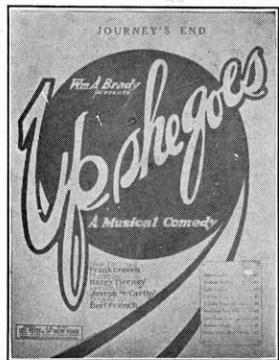

## "Journey's End" from "Up She Goes"

Home Sweet Home, We'll call it Jour-ney's End, All our own, — where  
 love's sweet dream we'll spend Day by Day We'll kiss all cares a - way, In

© Leo. Feist, Inc.

## Other Songs from "UP SHE GOES"

- Journey's End
- Lady Luck
- Nearing the Day
- Ty-Up
- Let's Kiss
- Settle Down and Travel
- Takes a Heap of Love
- Bobbin' About

## Other Songs from

## "TANGERINE"

- Sweet Lady
- Isle of Tangerine
- Listen to Me
- In Our Mountain Bower
- Love Is a Business
- There Is a Sunbeam
- She Was Very Dear to Me
- It's Great to Be Married

Sweet La - dy, Make be-lieve I've won your hand, Sweet La - dy,  
 — Make believe a wedding grand, Oh my! See the parson at the

© Leo. Feist, Inc.

## "Song Of Love" from "Blossom Time"

You are my song of love, mel - o - dy im - mor - tal,  
 Ech - o of Par - a - dise, Heard through Heav - ens por - tal.

© Leo. Feist, Inc.

## Other Songs from "BLOSSOM TIME"

- Serenade
- My Springtime Thou Art
- Song of Love
- Love Is a Riddle
- Let Me Awake
- Tell Me Daisy
- Only One Love Ever Fills the Heart
- Keep It Dark
- Lonely Hearts

## Other Songs From

## "LITTLE JESSIE JAMES"

- I Love You
- Little Jessie James
- My Home Town in Kansas
- Come On, Let's Step, Step, Around
- Such is Life (In a Love Song)
- Suppose I Had Never Met You

"I love you, I love you," Is all that I can say.  
 I love - you, I love you. The same old words I'm

© Leo. Feist, Inc.

Get them for your Piano, Talking Machine and Player Piano

"Feist songs" are on sale wherever music is sold or we will supply you direct at 40c a copy postpaid

**LEO. FEIST, Inc.**

FEIST BLDG., 231 W. 40th St.

**NEW YORK**

CANADA: Leo Feist, Limited, 193 Yonge St., Toronto

(H. C. 40)