

Euphonium

Una noche en Calatayud

III. Ronda

Pablo Luna

arr. Juan Ignacio López

Allegretto ♩=70

8

mp

15

20

27

sim.

36

poco rit. **Molto meno mosso**

46

56

65

74

Euphonium
A tempo

rit. poco a poco

82

92

103

111

117 **Pesante**

Copla. Lento

126

133

141 *accelerando e ritornando in tempo*

151

161

171

182

192

202

Pesante**Lento**

211

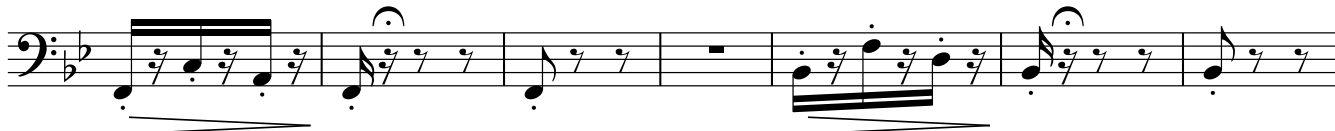

218

226 *accelerando e ritornando in tempo**Crescendo y accelerando hasta el final*

236

243

