

# Viola

## OPUS - 86

### SERENATA

TRANSCRIPCIÓN: LUIS ALVAREZ

FURSTENAU  
(1792-1852)

Andante

♩ = 40

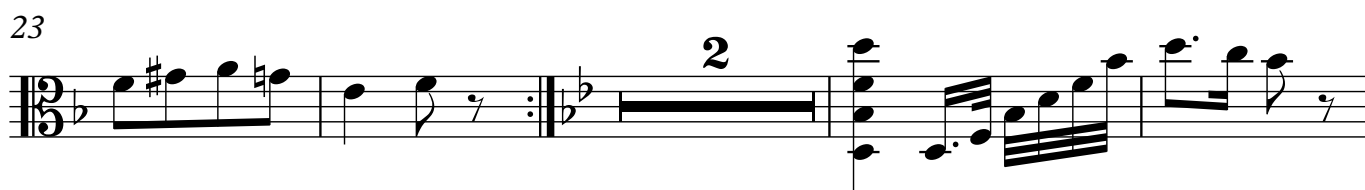
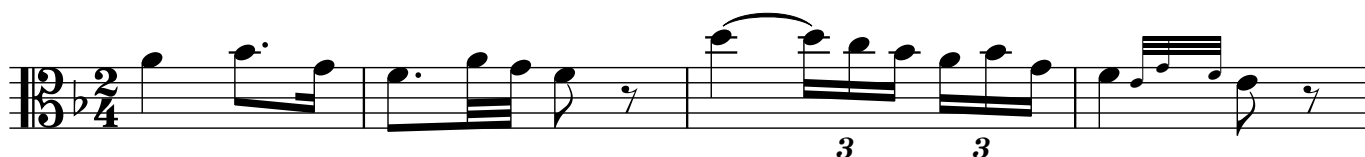

2

Viola

35

*tr* 

38

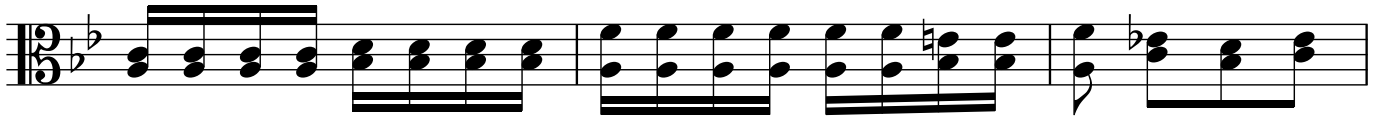

41

47

53

59

65

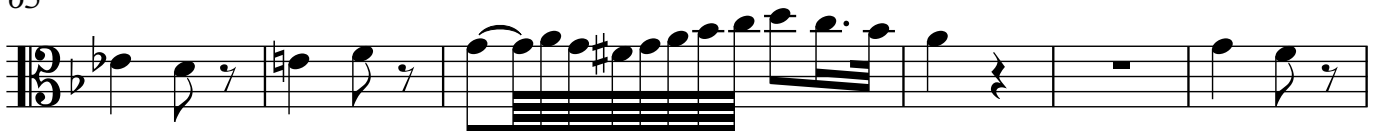

71

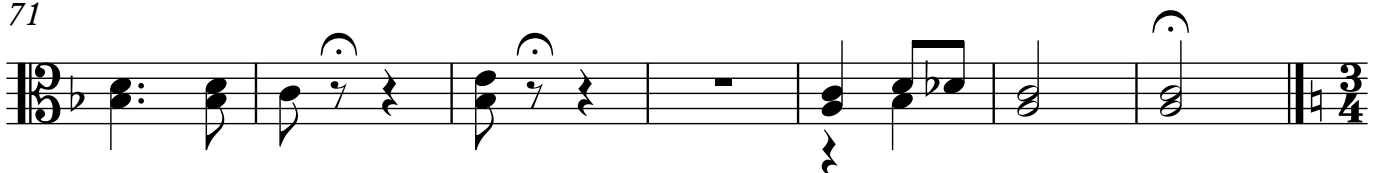

114

119

126

132

138

143

150

155

159

164

168

172

177

181

186

190

♩ = 100

194

199

204

209

213

218

222

226

231

237

240

Viola

244

249

254

258

263 (tr)

267

273

276

280

285

289

294

298

303

308

312

316
