PIANOFORTE.

L. de St. Lubin. Op. 45.

ANDANTE
appassionato.

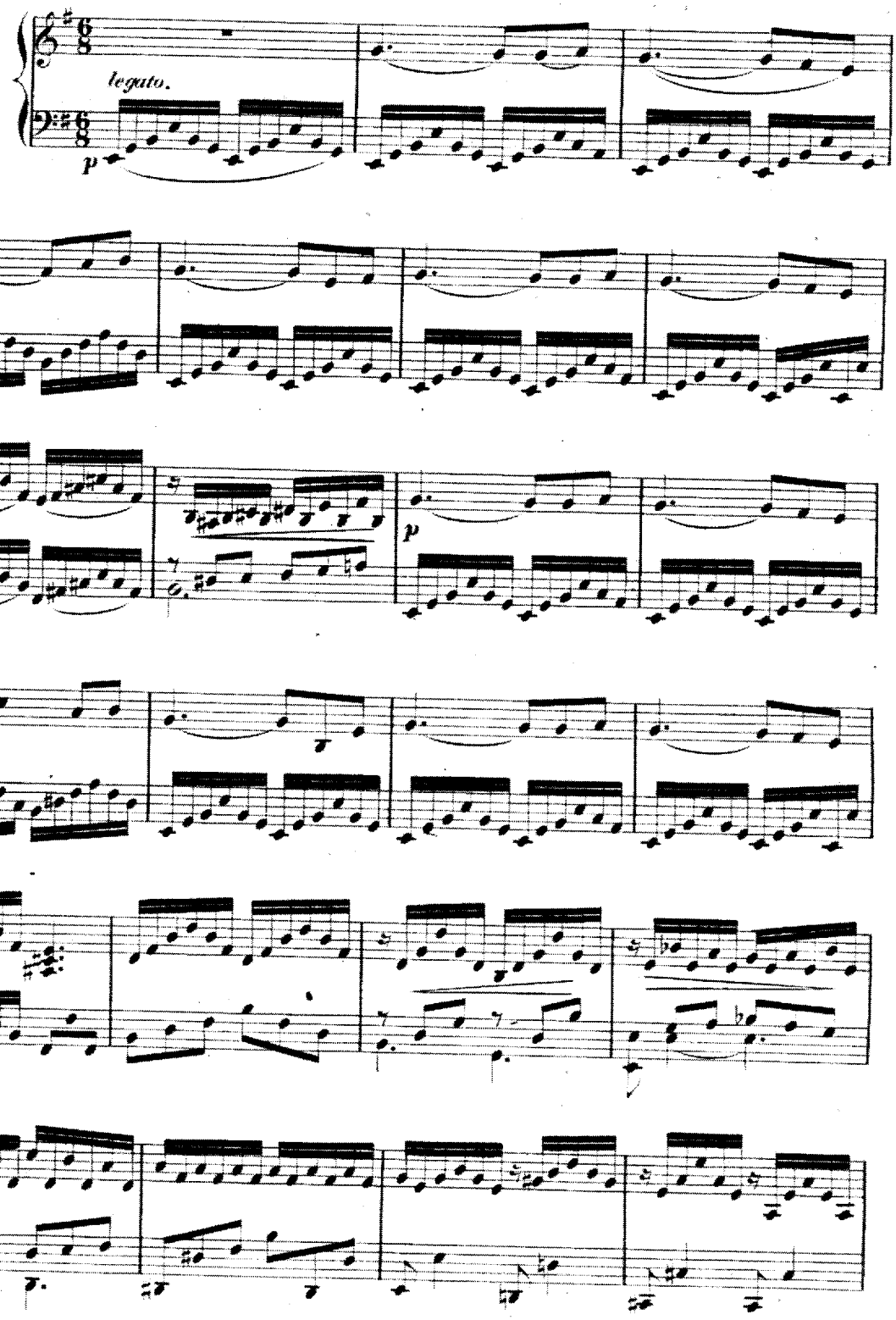

V. S.

БИБЛИОТЕКА
М. Г. К.
1128.

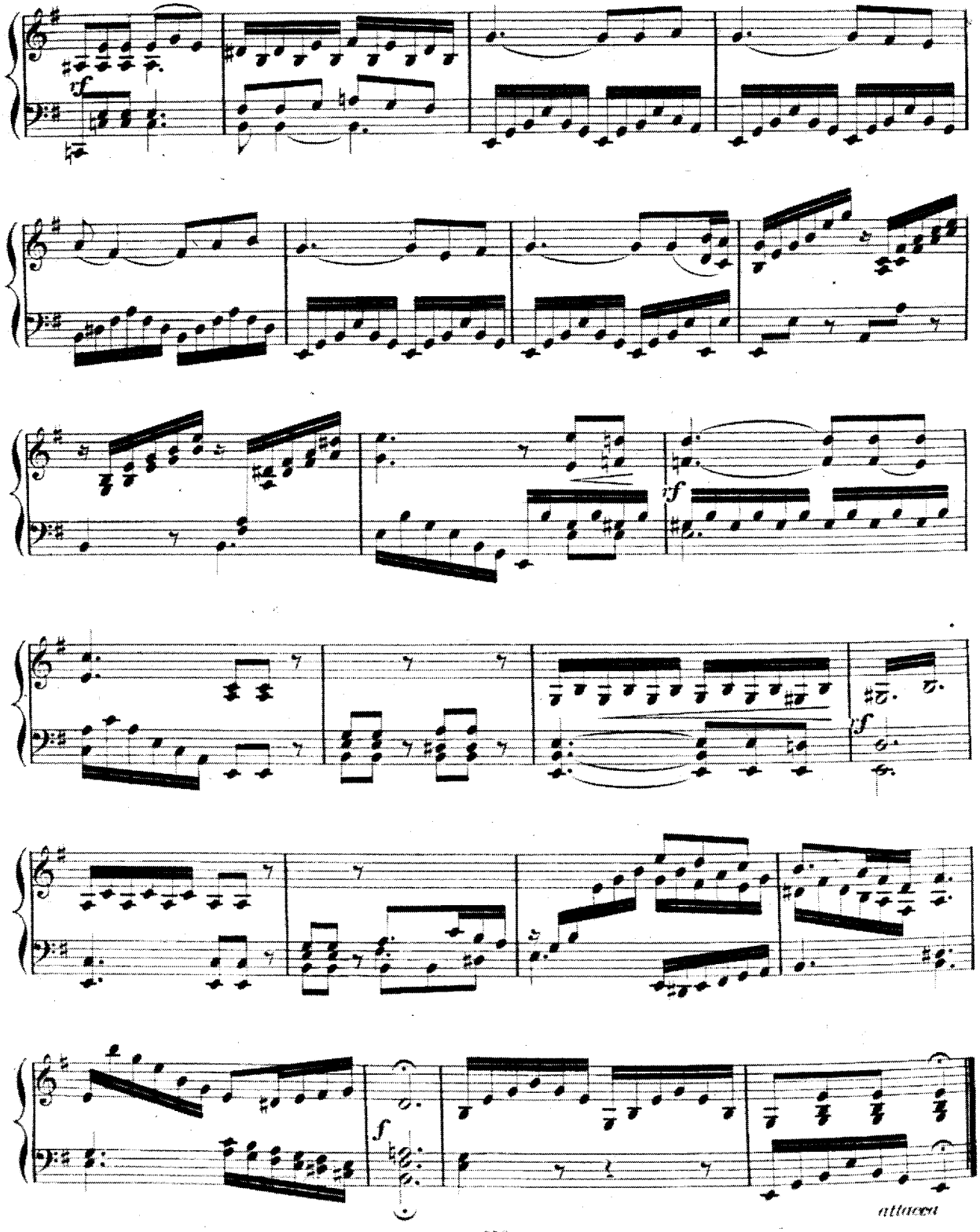
sf
sf
sf
sf
attacca

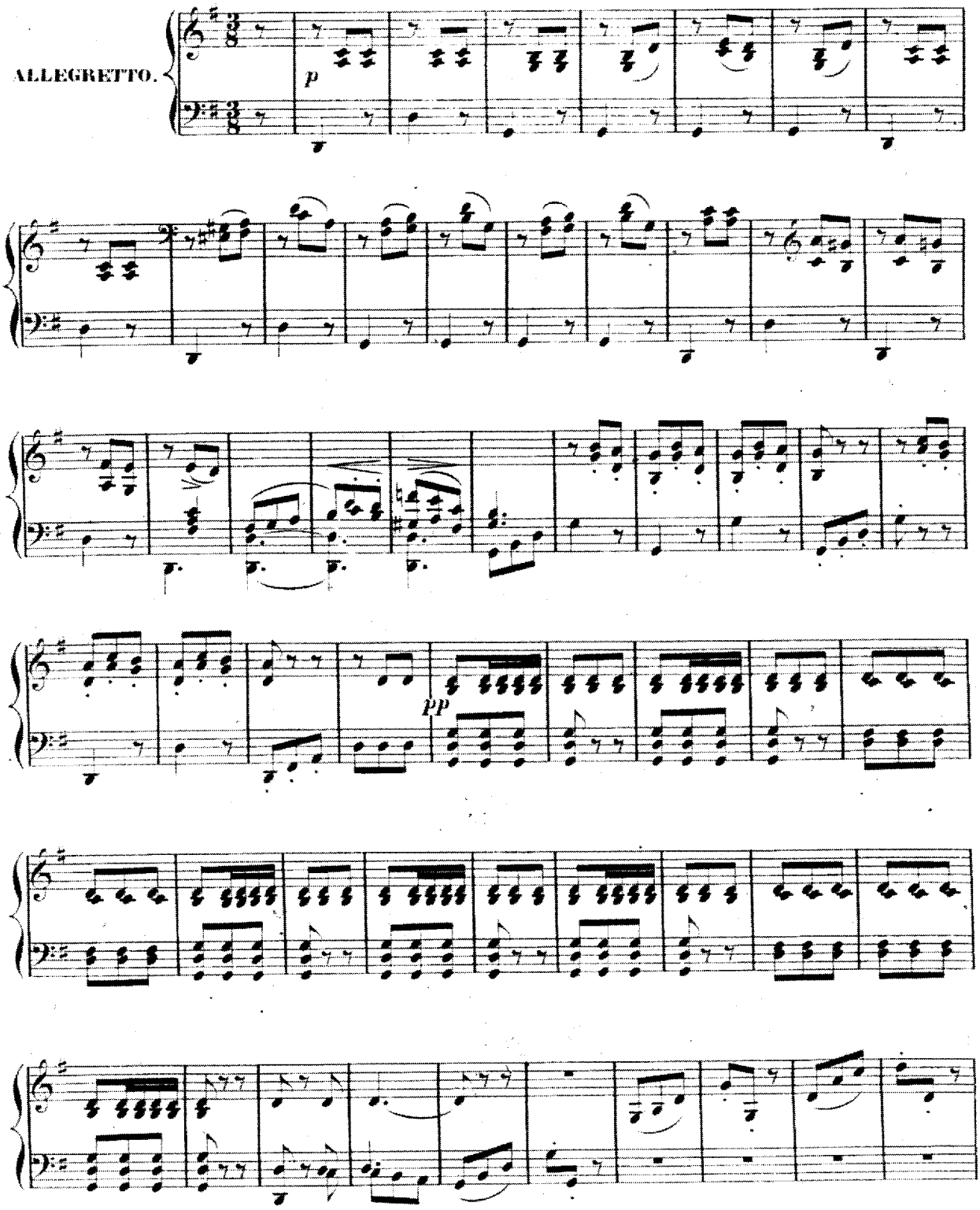
ALLEGRETTO.
p
pp

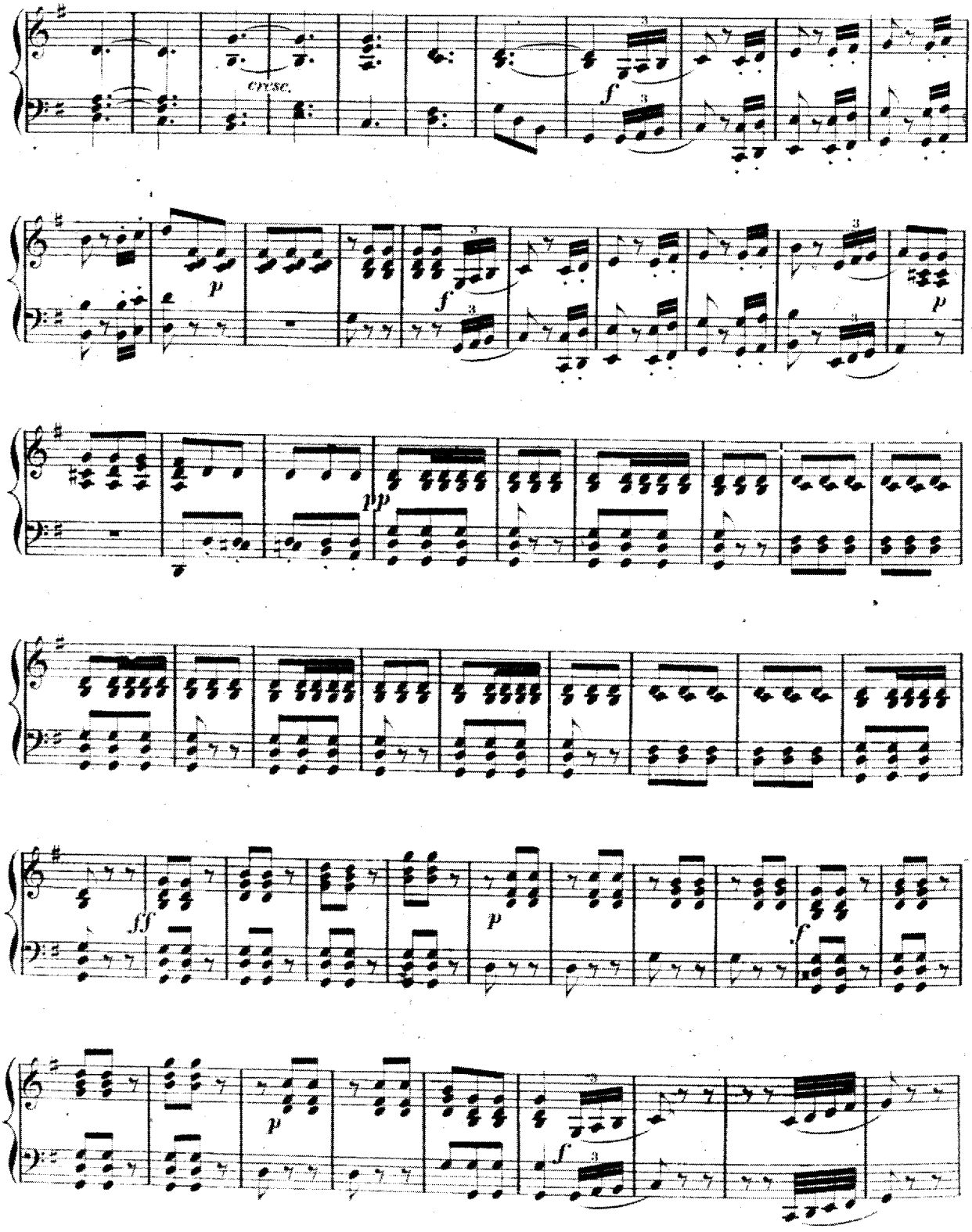
cresc.
f
p
f
p
pp
ff
p
f
p
f

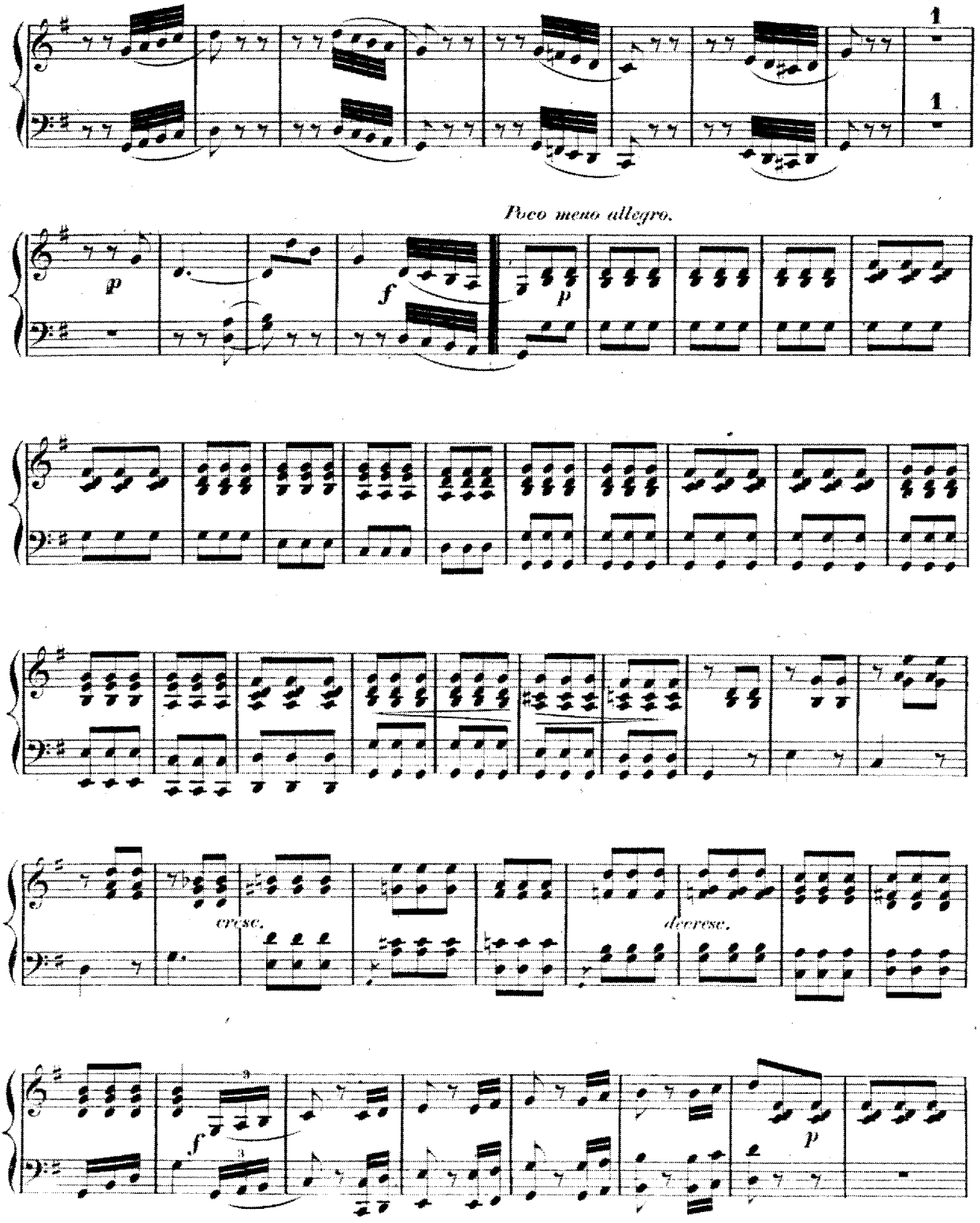

V. S.

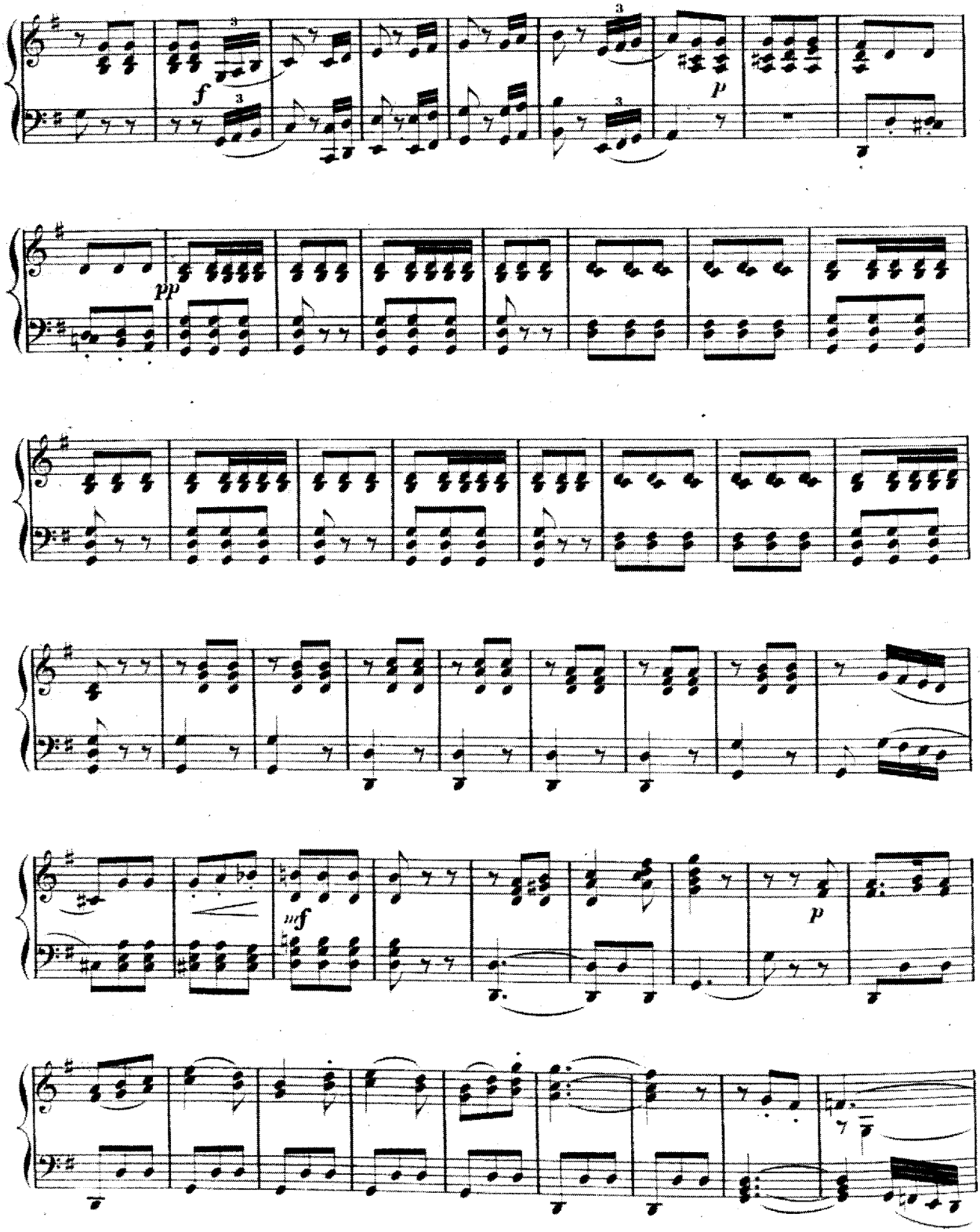
f
p
pp
mf
p

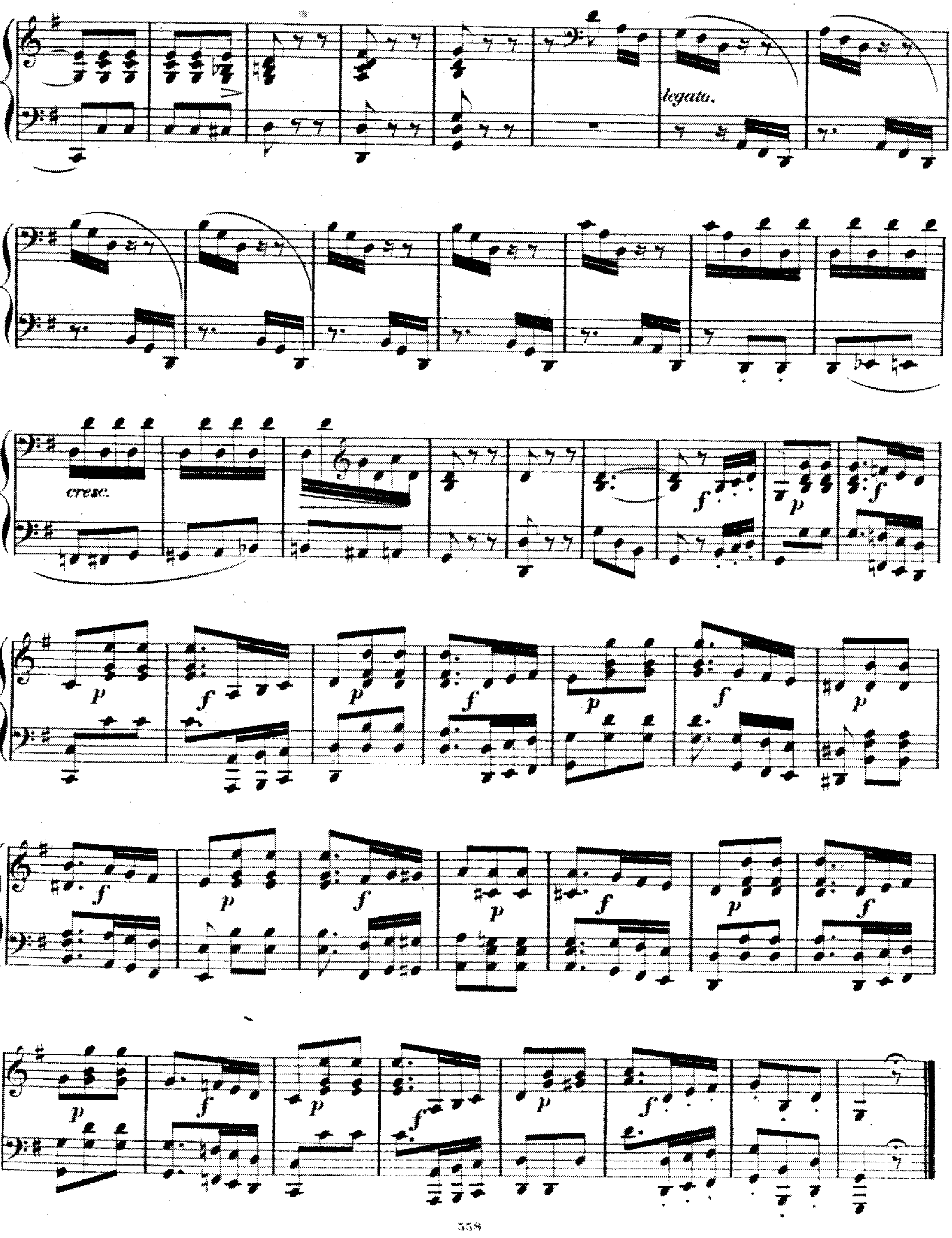
legato.
cresc.
p
f

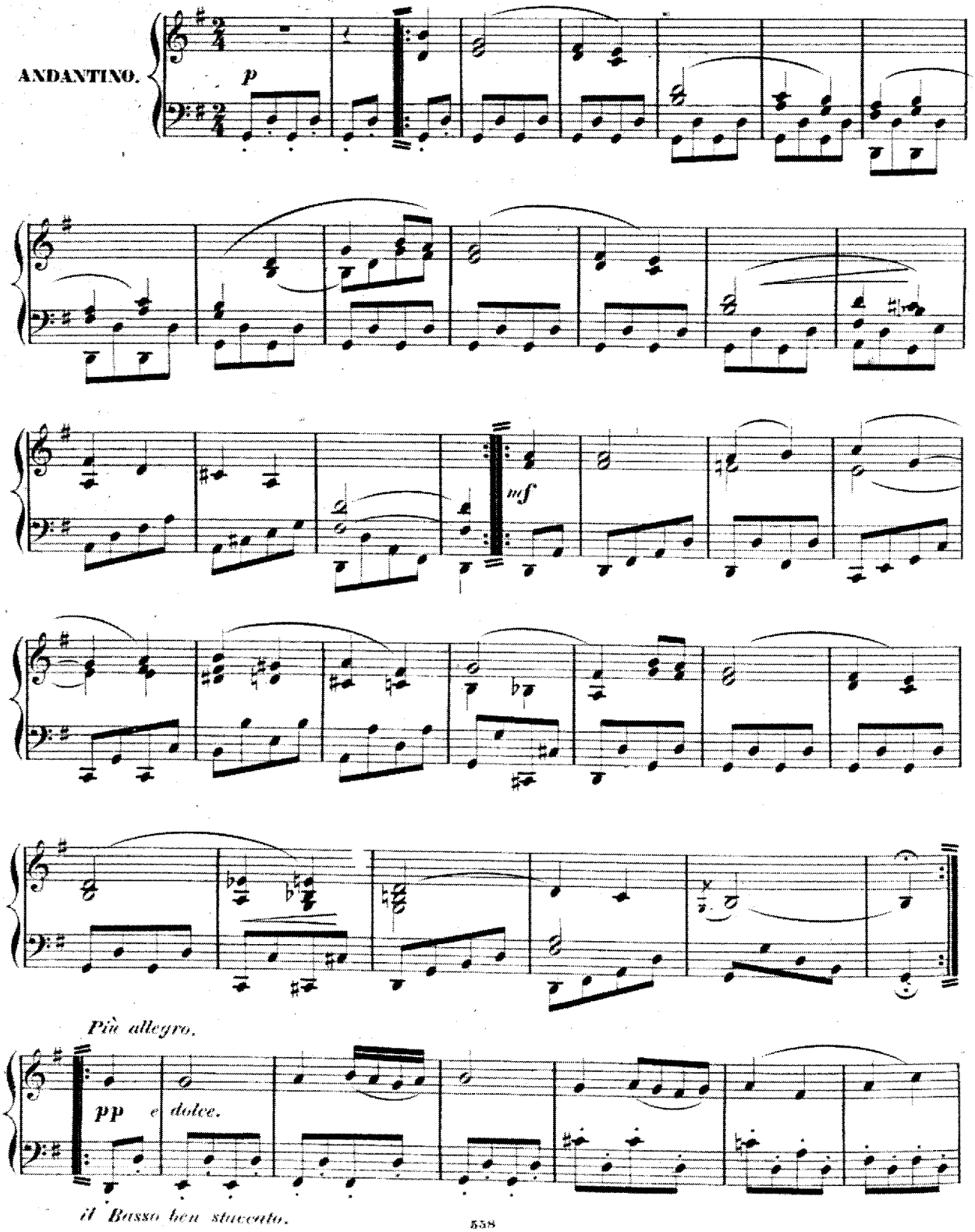
ANDANTINO.
p
mf
Più allegro.
pp e dolce.
il Basso ben staccato.

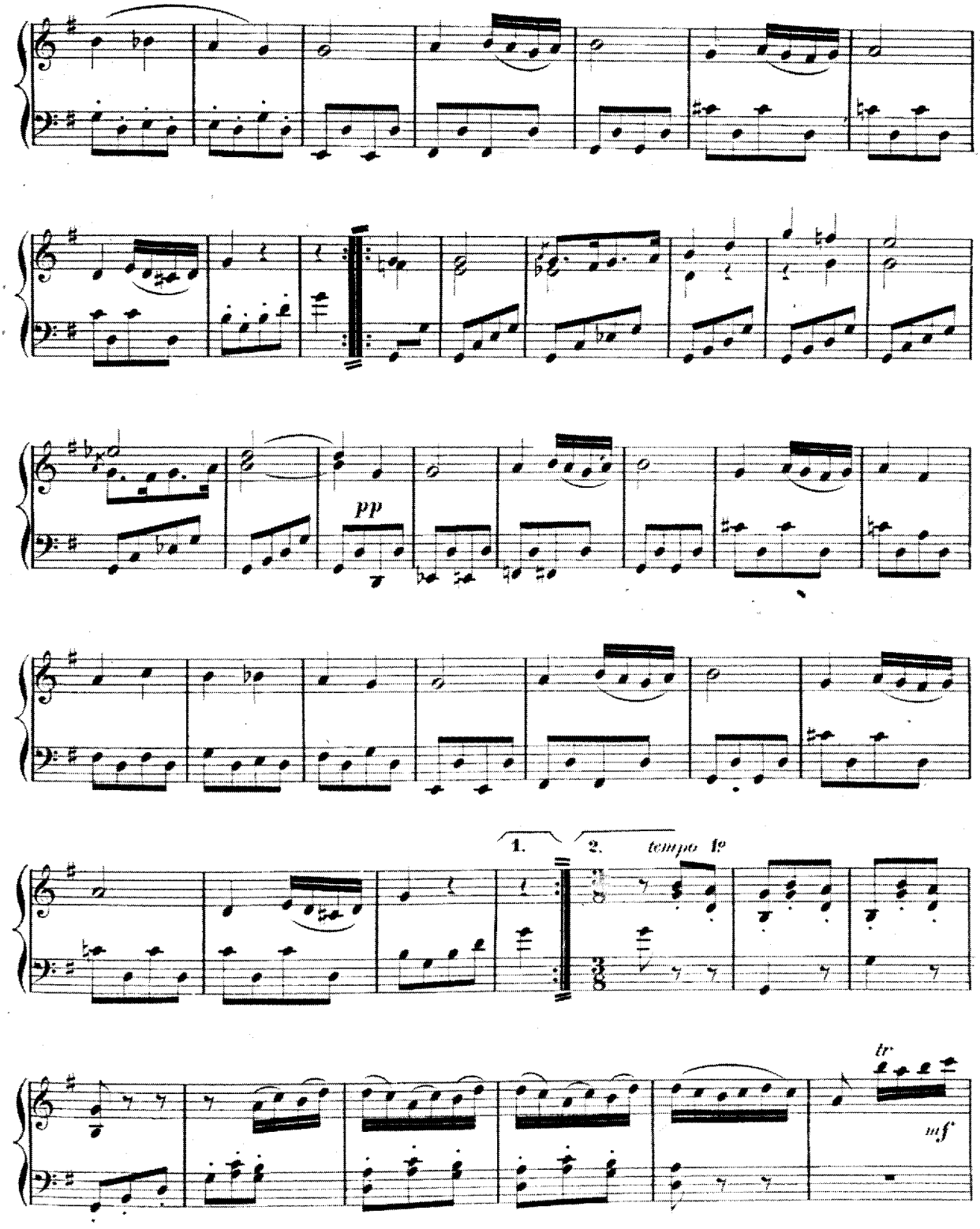

V. S.

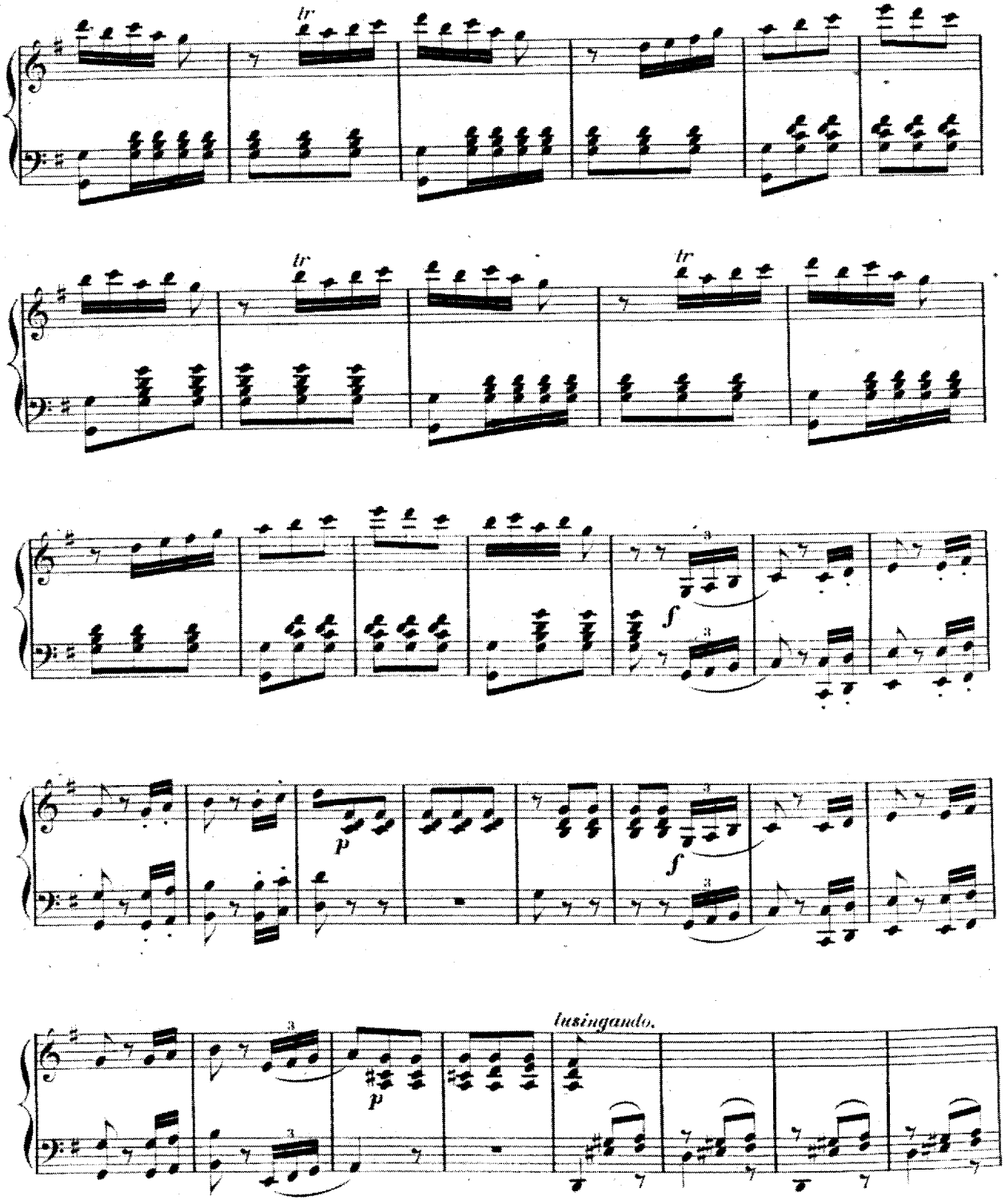
tr
tr
tr
f
p
f
p
lusingando.

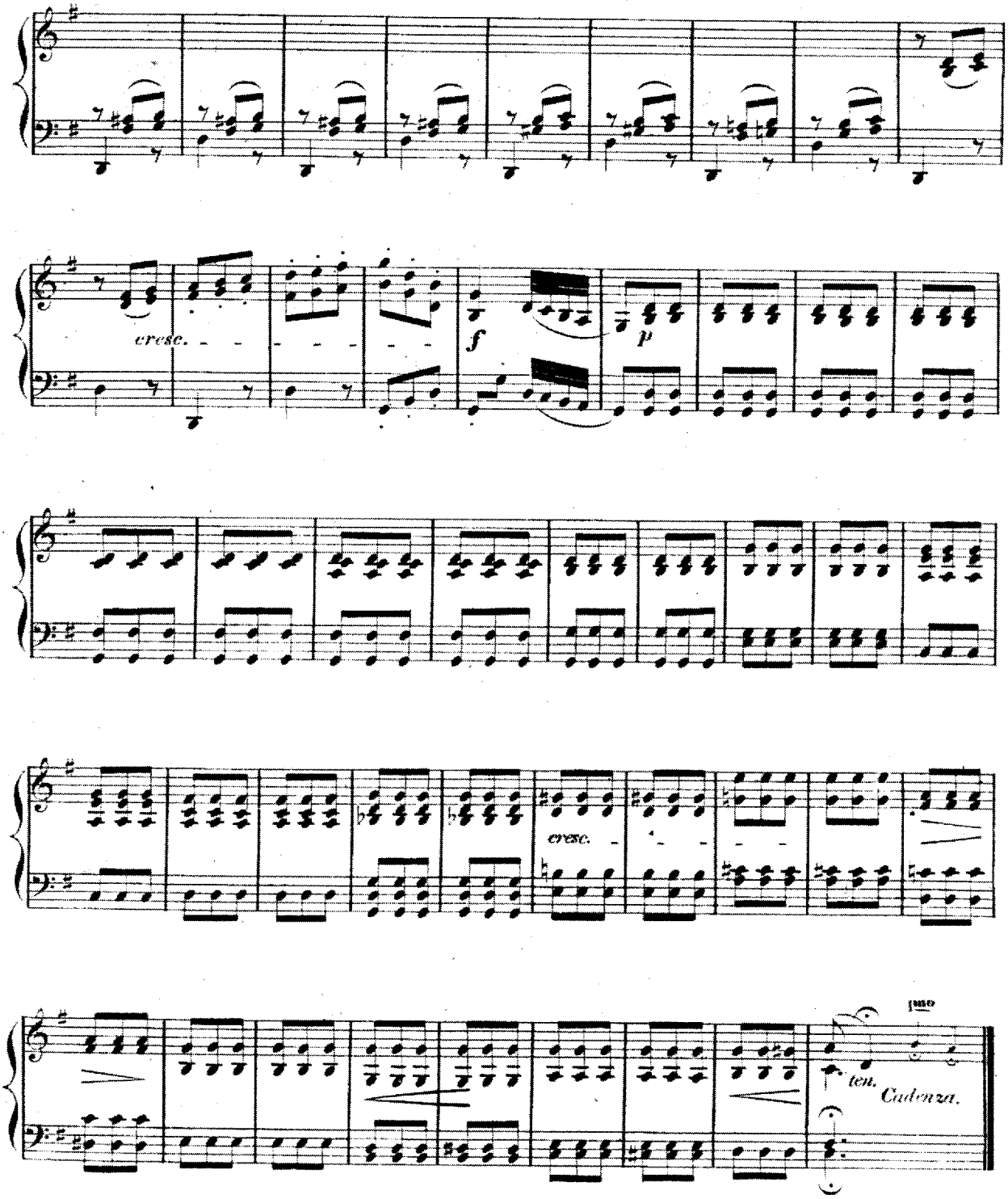
cresc.
f
p
cresc.
ten.
Cadenza.

Allegretto.

CODA.

sempre piano.

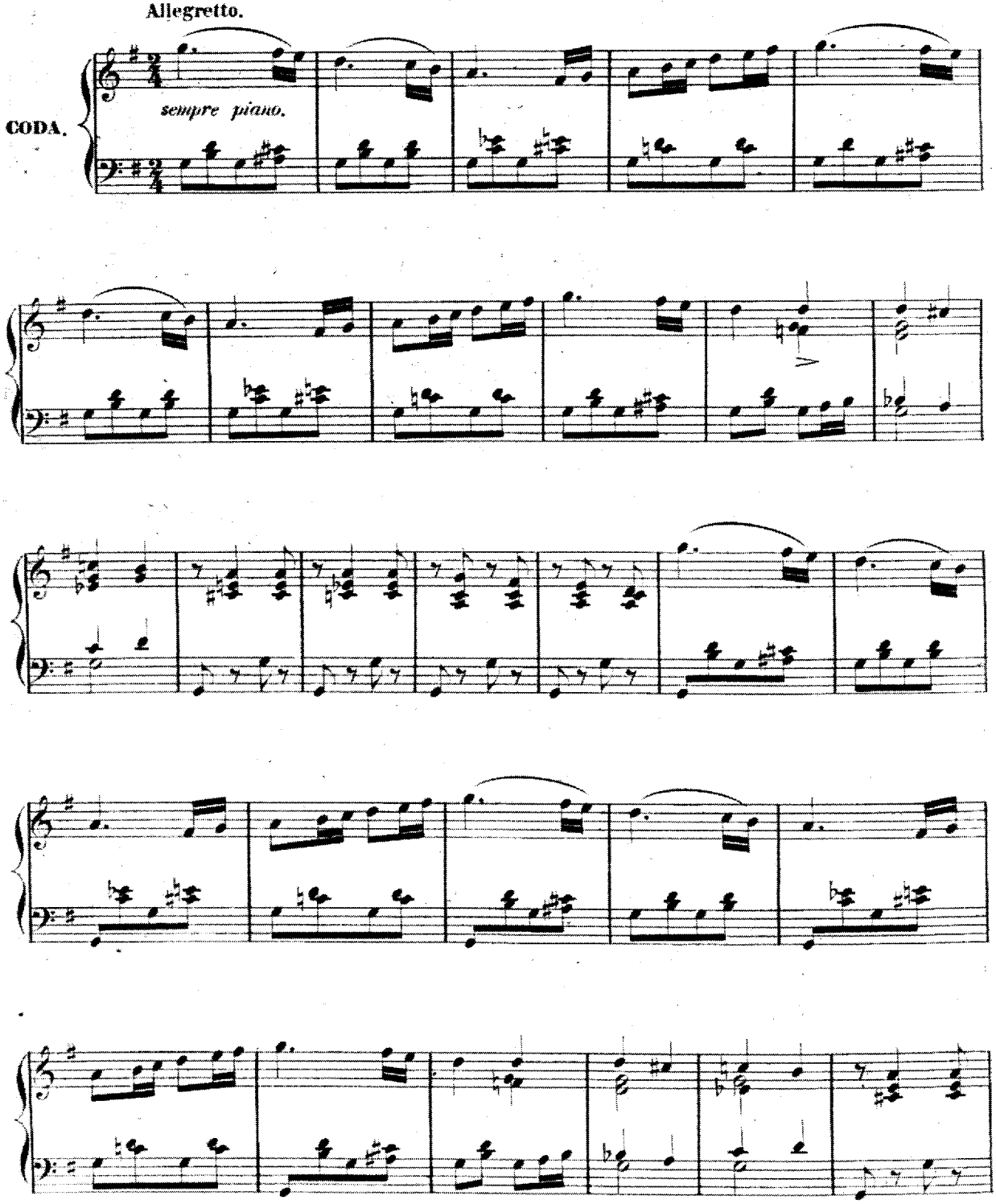

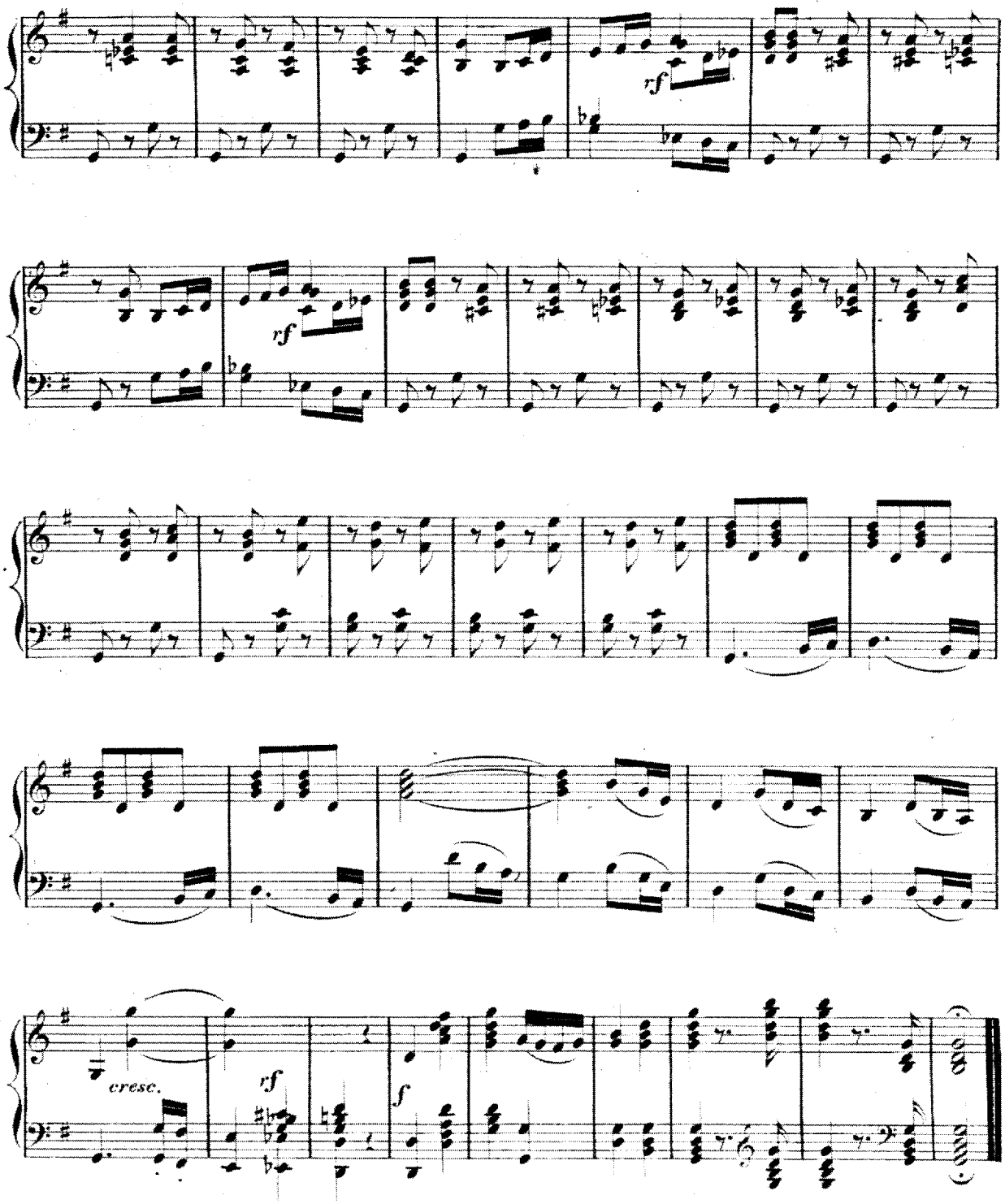

FINE.

БИБЛИО...