

LA SÉRÉNITÉ

Poésie de
M^{me} MARIE BARBIER

Musique de
C. SAINT-SAËNS

(Ton original)

Assez lent, très calme, sans nuances.

CHANT

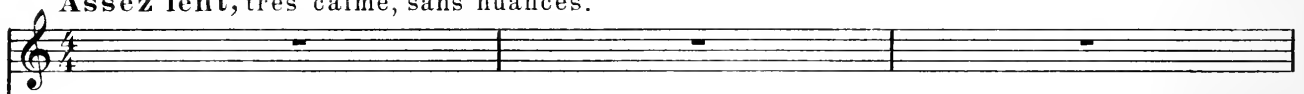

Assez lent, très calme, sans nuances.
arpeggiando

PIANO

p sempre

Je suis l'inaltérable image De la pai-

-si-ble é-ter-ni-té; Sans commencement et sans

à - ge, J'ai pour nom la Sé - ré - ni - té.

En vain l'heu - re suc - cède à l'heu - re; Le flot

cou - le sans qu'il m'ef - fleu - re; Tout fuit, tout

passe et je de - meu - re

Dans ma froide im - mor - ta - li - té.

Rien ne me trouble dans ma voi - e; Je vais sans sou - ri - re et sans

pleur; Je n'ai ja - mais con - nu la joi - e, Je ne

con - nais pas la dou - leur; Les maux

et les plai_sirs sans nom - bre S'é - pan - chent du ciel clair ou

som - bre Sans qu'un ray - on ou sans qu'ne om - bre

Al - tè - re ja - mais ma pâ - leur!

The fourth system shows the piano accompaniment concluding the piece. It features a series of chords in the right hand and a bass line in the left hand, ending with a double bar line and repeat signs.