

II. Menuetto.

a moll.

Tempo di Menuetto.

VIOLINO.

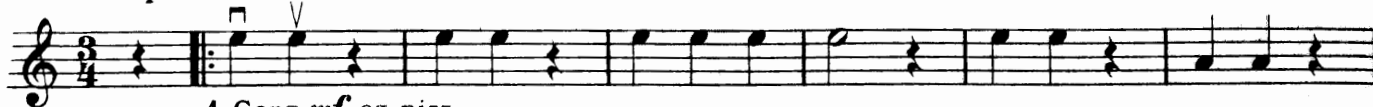

1 Gang *mf* og pizz.

2 Gang *ff* og arco

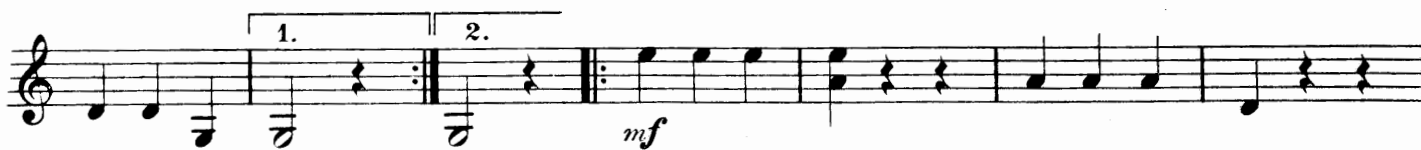

VIOLINO.

ff

a moll.
mf
pizz.

arco
ff
rit.

B
a tempo
mf
pizz.
arco
rit.

III.
Romance.

Andante.

p

pp

A
p

dim.
rit.
Lento.
pp

IV.

Det artige Barn.

Das artige Kind.

G Dur.

Moderato.

VIOLINO.

mf

p

cresc.

e moll.

p

a tempo

rit.

mf

rit.

pp

V.

En rask Gut.

Ein fixer Junge.

D Dur.

Tempo di marcia.

f

f

Fine.

pp

G Dur.

VIOLINO.

Violino musical score, first system. The music is in treble clef with a key signature of one sharp (F#) and a common time signature (C). The first staff contains measures 1 through 8. Measure 1 starts with a *cresc.* marking. Measure 2 has a *f* marking. Measure 3 has a *pp* marking. Measure 4 has a *cresc.* marking. Measure 5 has a *f* marking. Measure 6 has a *pp* marking. Measure 7 has a *cresc.* marking. Measure 8 has a *cresc.* marking. The second staff contains measures 9 through 16. Measure 9 has a *ff* marking. Measure 10 has a *ff* marking. Measure 11 has a *ff* marking. Measure 12 has a *ff* marking. Measure 13 has a *ff* marking. Measure 14 has a *ff* marking. Measure 15 has a *ff* marking. Measure 16 has a *ff* marking. The third staff contains measures 17 through 24. Measure 17 has a *ff* marking. Measure 18 has a *ff* marking. Measure 19 has a *ff* marking. Measure 20 has a *ff* marking. Measure 21 has a *ff* marking. Measure 22 has a *ff* marking. Measure 23 has a *ff* marking. Measure 24 has a *ff* marking. The piece concludes with a *rit.* marking and the instruction *D.C. al Fine.*

VI.

Melodi. Melodie.

A Dur. Andante.

VI. Melodi. Melodie. Musical score in treble clef with a key signature of three sharps (F#, C#, G#) and a common time signature (C). The tempo is marked *Andante.* The first staff contains measures 1 through 8. Measure 1 has a *p* marking. Measure 2 has a *p* marking. Measure 3 has a *p* marking. Measure 4 has a *p* marking. Measure 5 has a *p* marking. Measure 6 has a *p* marking. Measure 7 has a *p* marking. Measure 8 has a *p* marking. The second staff contains measures 9 through 16. Measure 9 has a *p* marking. Measure 10 has a *p* marking. Measure 11 has a *p* marking. Measure 12 has a *p* marking. Measure 13 has a *p* marking. Measure 14 has a *p* marking. Measure 15 has a *p* marking. Measure 16 has a *p* marking. The third staff contains measures 17 through 24. Measure 17 has a *pp* marking. Measure 18 has a *pp* marking. Measure 19 has a *pp* marking. Measure 20 has a *pp* marking. Measure 21 has a *pp* marking. Measure 22 has a *pp* marking. Measure 23 has a *pp* marking. Measure 24 has a *pp* marking. The fourth staff contains measures 25 through 32. Measure 25 has a *pp* marking. Measure 26 has a *pp* marking. Measure 27 has a *pp* marking. Measure 28 has a *pp* marking. Measure 29 has a *pp* marking. Measure 30 has a *pp* marking. Measure 31 has a *pp* marking. Measure 32 has a *pp* marking. The fifth staff contains measures 33 through 40. Measure 33 has a *pp* marking. Measure 34 has a *pp* marking. Measure 35 has a *pp* marking. Measure 36 has a *pp* marking. Measure 37 has a *pp* marking. Measure 38 has a *pp* marking. Measure 39 has a *pp* marking. Measure 40 has a *pp* marking. The sixth staff contains measures 41 through 48. Measure 41 has a *pp* marking. Measure 42 has a *pp* marking. Measure 43 has a *pp* marking. Measure 44 has a *pp* marking. Measure 45 has a *pp* marking. Measure 46 has a *pp* marking. Measure 47 has a *pp* marking. Measure 48 has a *pp* marking. The seventh staff contains measures 49 through 56. Measure 49 has a *pp* marking. Measure 50 has a *pp* marking. Measure 51 has a *pp* marking. Measure 52 has a *pp* marking. Measure 53 has a *pp* marking. Measure 54 has a *pp* marking. Measure 55 has a *pp* marking. Measure 56 has a *pp* marking. The piece concludes with a *dim. rit.* marking and a *ppp* marking.

VII.

Kaufführungsrecht vorbehalten.

Vuggesang. Wiegenlied.

D Dur.

Andante.

VIOLINO.

Fini Henriques, Op. 22. Hefte 2.

VIII.

Bedstefader danser.

Der Grossvater tanzt.

G Dur.

Moderato.

VIOLINO.

C Dur.

ff

B

p

1 2

3 4 5 6

7

C

ff

rit.

D. C. al Fine.

IX.

Andante religioso.

F Dur.

Andante.

mf

p

mf

VIOLINO.

2nd pos. mf

A / pp

V mf

B p pp p

pp pp

C f 4

rit. ff V

X.

Bonedans. Bauerntanz.

D Dur.

Allegretto.

VIOLINO.

f

ff

f

p

p

f

ff

f

ff

VIOLINO.
