

Guitarra 1

SONATA K432

TRANSCRIPCIÓN: LUIS ALVAREZ

DOMENICO SCARLATTI
(1685-1757)

ALEGRO ♩ = 170

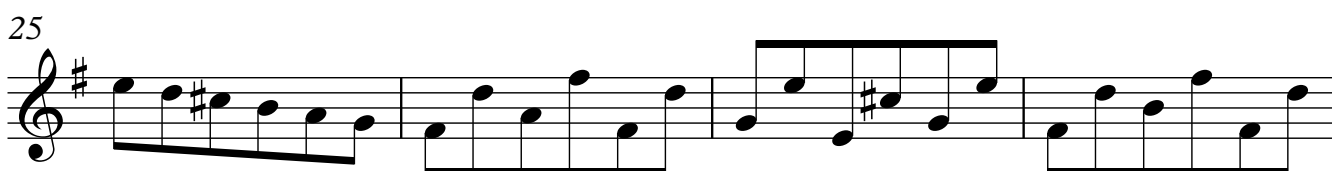
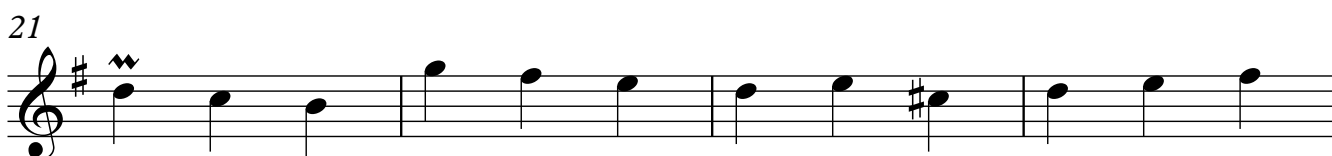
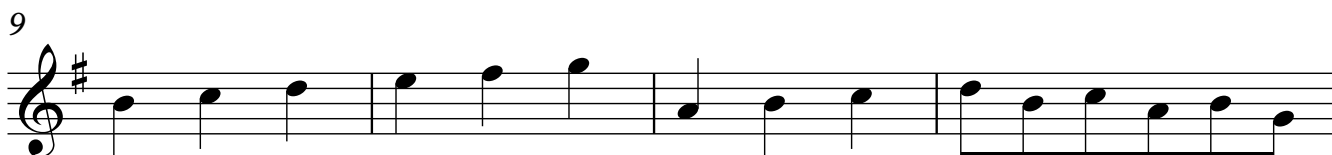
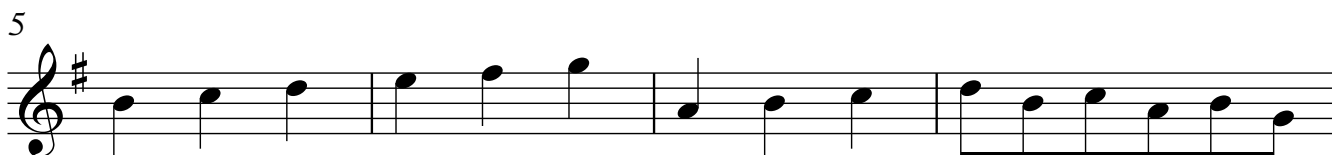
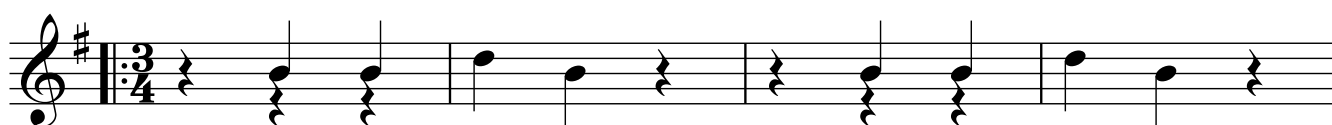

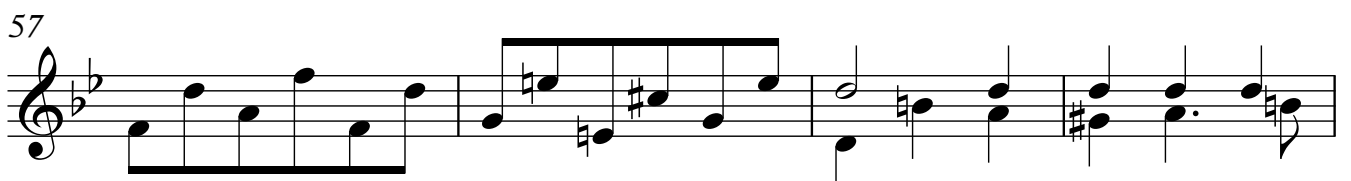
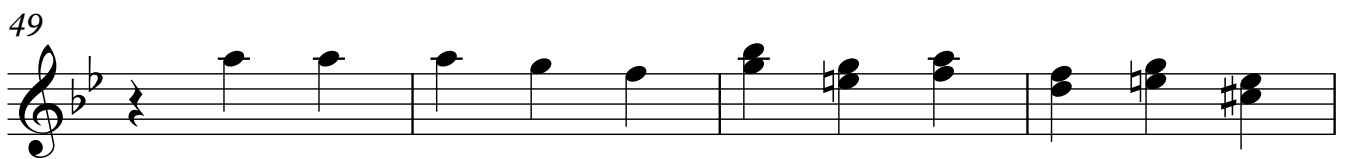
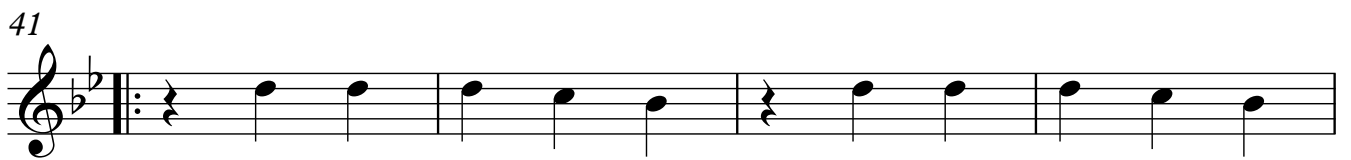
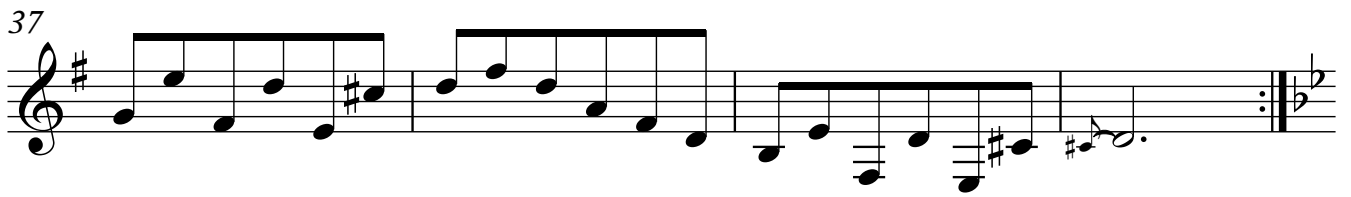
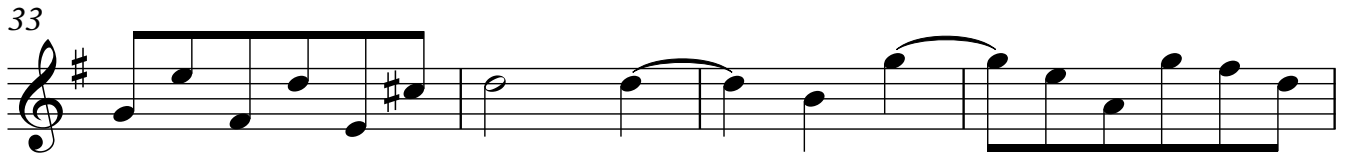
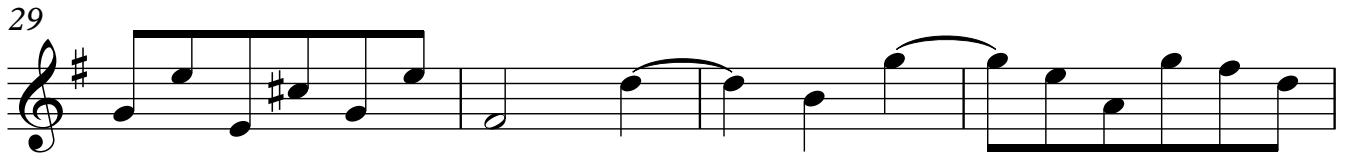

Guitarra 1

61

65

69

73

77

81

85

89
