

Sonata

Transcription
Pierre Montreuille

Domenico SCARLATTI
K 176 L 163

Cantabile Andante (♩ = 96)

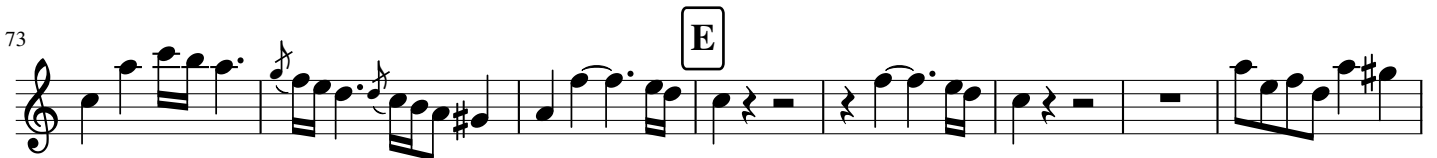

89

96

102

107

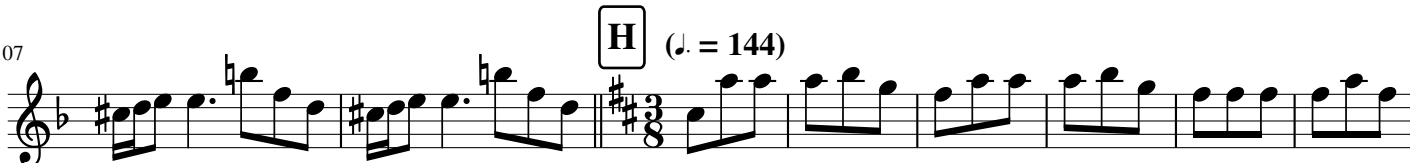

115

126

138

148

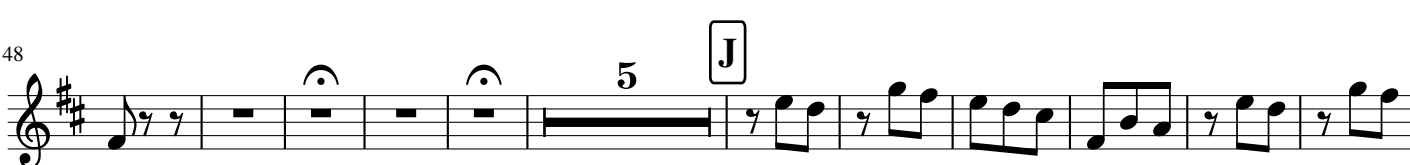

164

175

186

Sonata

Transcription
Pierre Montreuil

Domenico **SCARLATTI**
K 176 L 163

Cantabile Andante (♩ = 96)

Flûte

Clarinete en Sib

7

Allegro (♩ = 144)

15

24

35

49

62

Cantabile come prima (♩ = 96)

73

80

89

98

106

(♩ = 144)

116

128

141

153

165

179

193

Sonata

Transcription
Pierre Montreuille

Domenico SCARLATTI
K 176 L 163

Cantabile Andante (♩ = 96)

Basson

11

20

B Allegrissimo (♩ = 144)

32

C

42

52

66

D Cantabile come prima (♩ = 96)

76

E

F

84

93

103

115

128

141

154

167

180