

Sonata

DOMENICO SCARLATTI
K.17 L.384

Presto

40

45

49

55

62

69

75

81

87

93

100

106

113

119

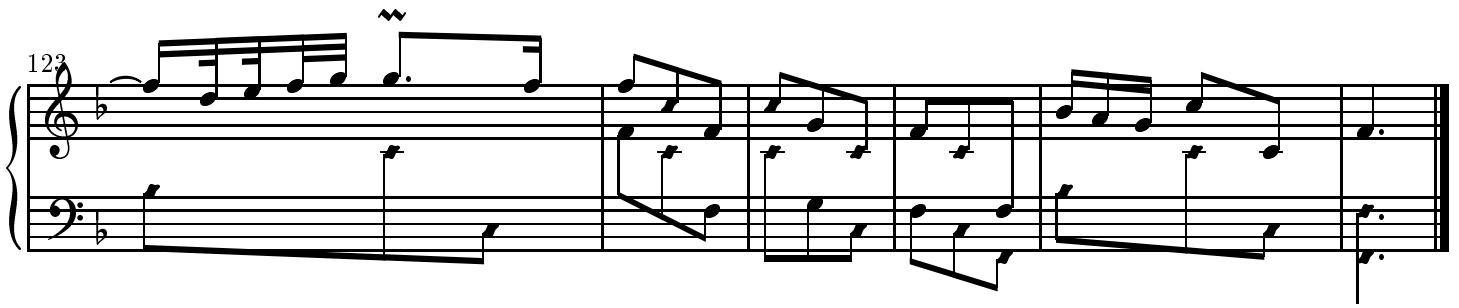

Copyright ©John Sankey 1999. Typeset by GNU LilyPond 1.2.16. Released under the GNU General Public License. You are free to copy and distribute this document as much as you wish, in any format, as long as this notice appears on each copy.