3 INSTRUCTIVE SONATAS

for the

Pianoforte

by

A. LOESCHHORN.

Op. 101.

No 1	in	C.	4/-
„ 2	in	A minor.	4/-
„ 3	in	D.	4/-

Augener & Co. London,

86, Newgate Street, E.C. & 1, Poubert's Place, W.

Instructive Sonata.

Allegro non troppo.

A. Loeschhorn, Op. 101. No 2.

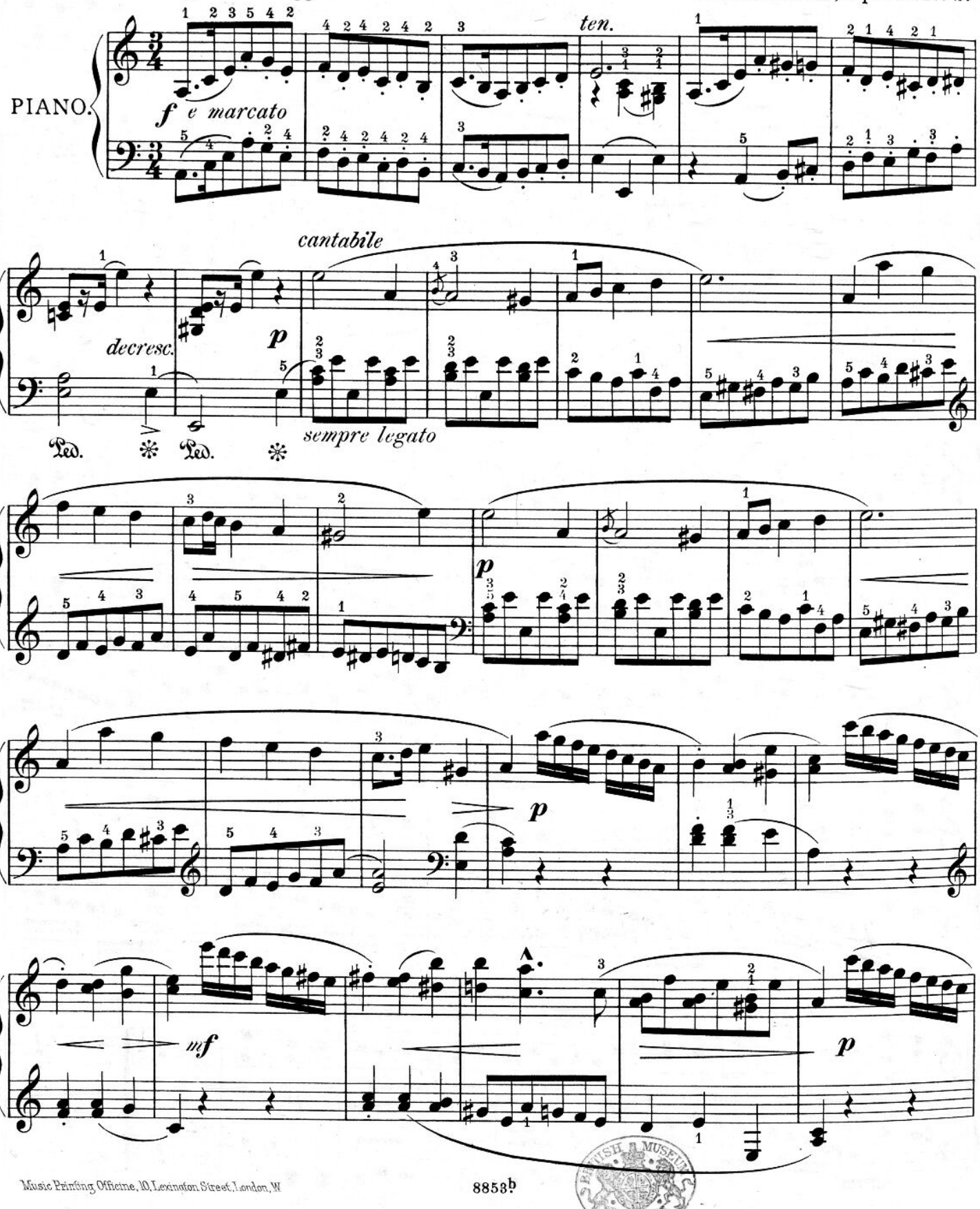

Music Printing Officine, 10, Lexington Street, London, W.

BRITISH MUSEUM

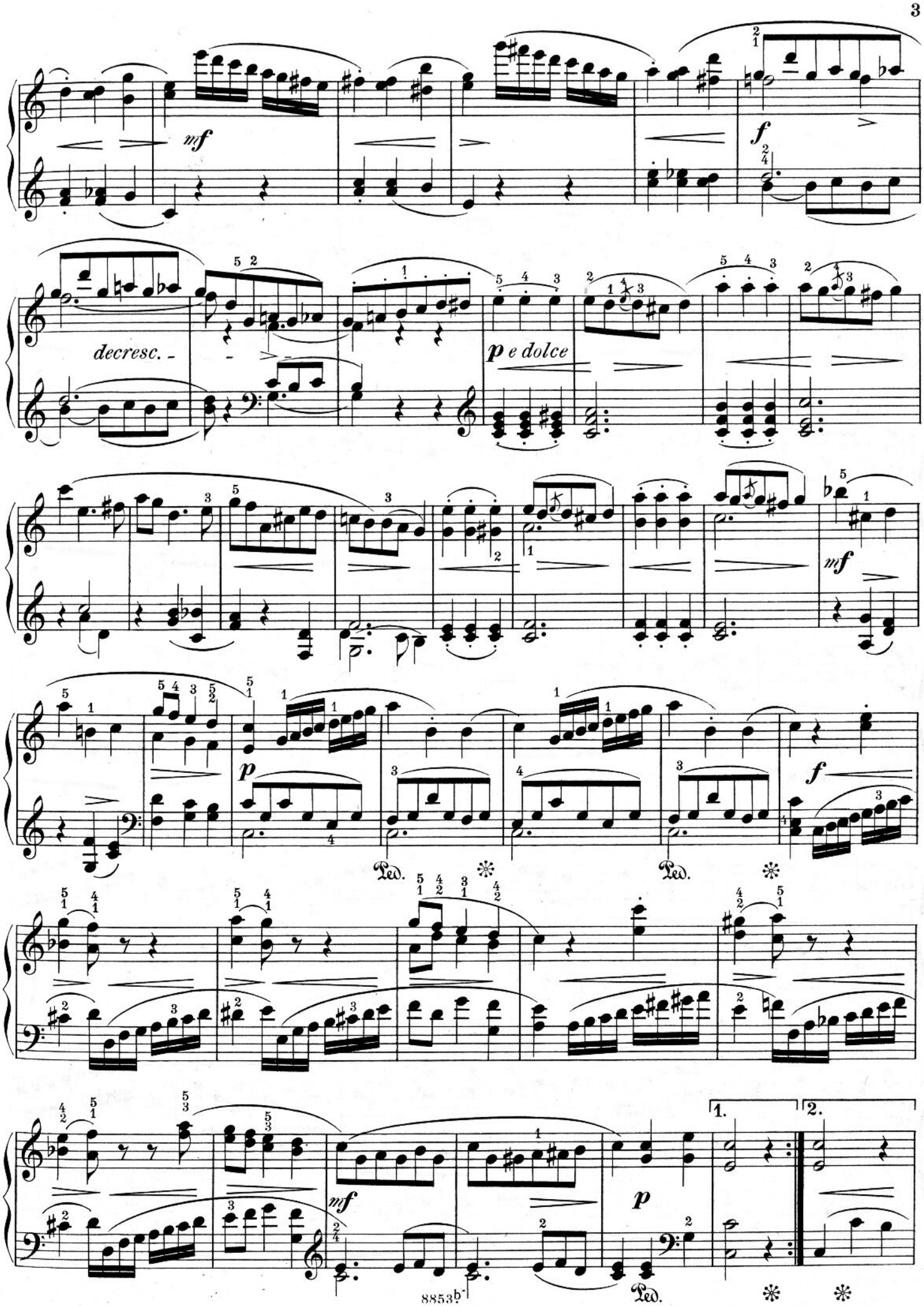
mf
f
decresc.
p e dolce
mf
p
f
Ped.
Ped.
mf
p
1.
2.
Ped.

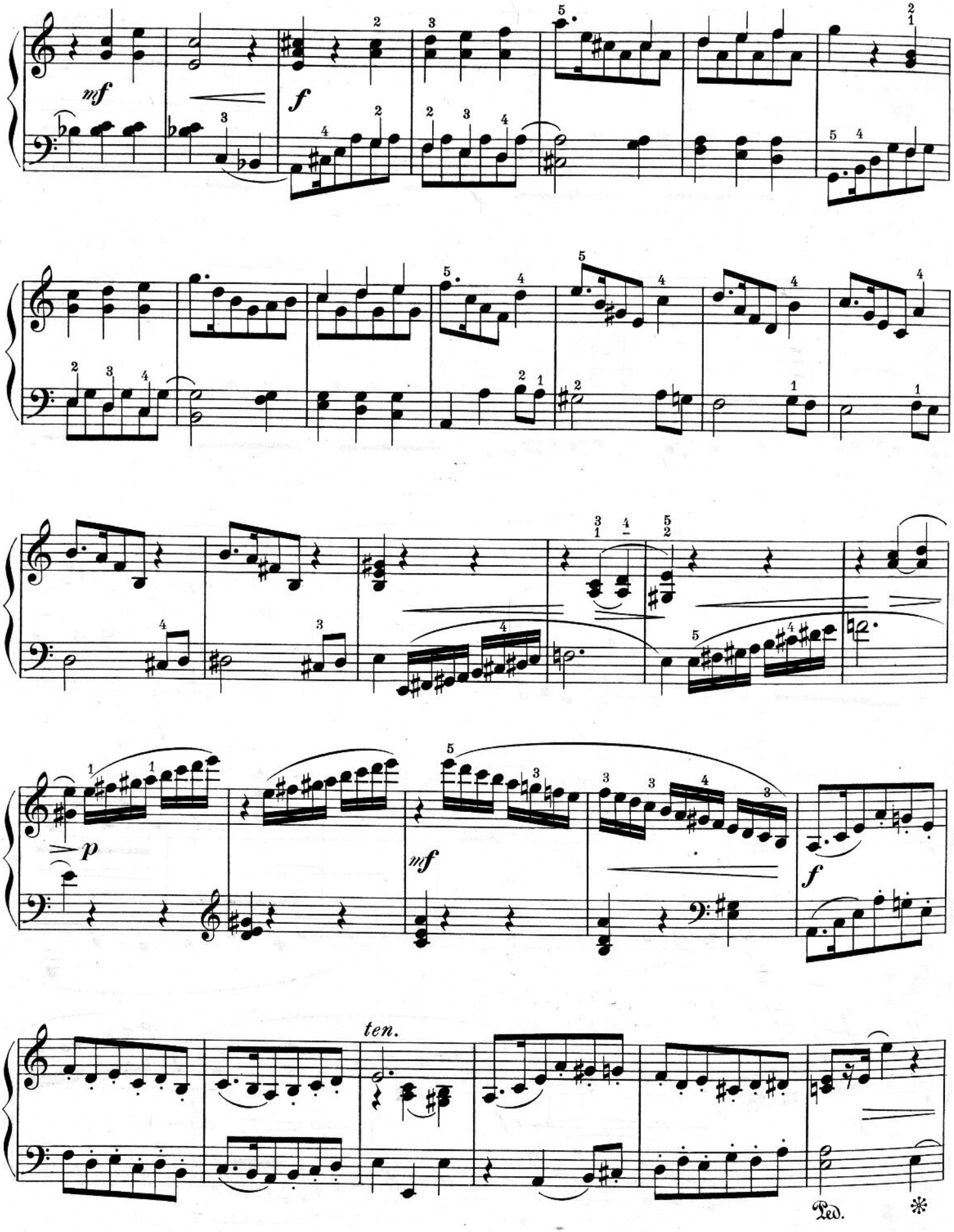
mf
f
p
mf
f
ten.
Ped.
*

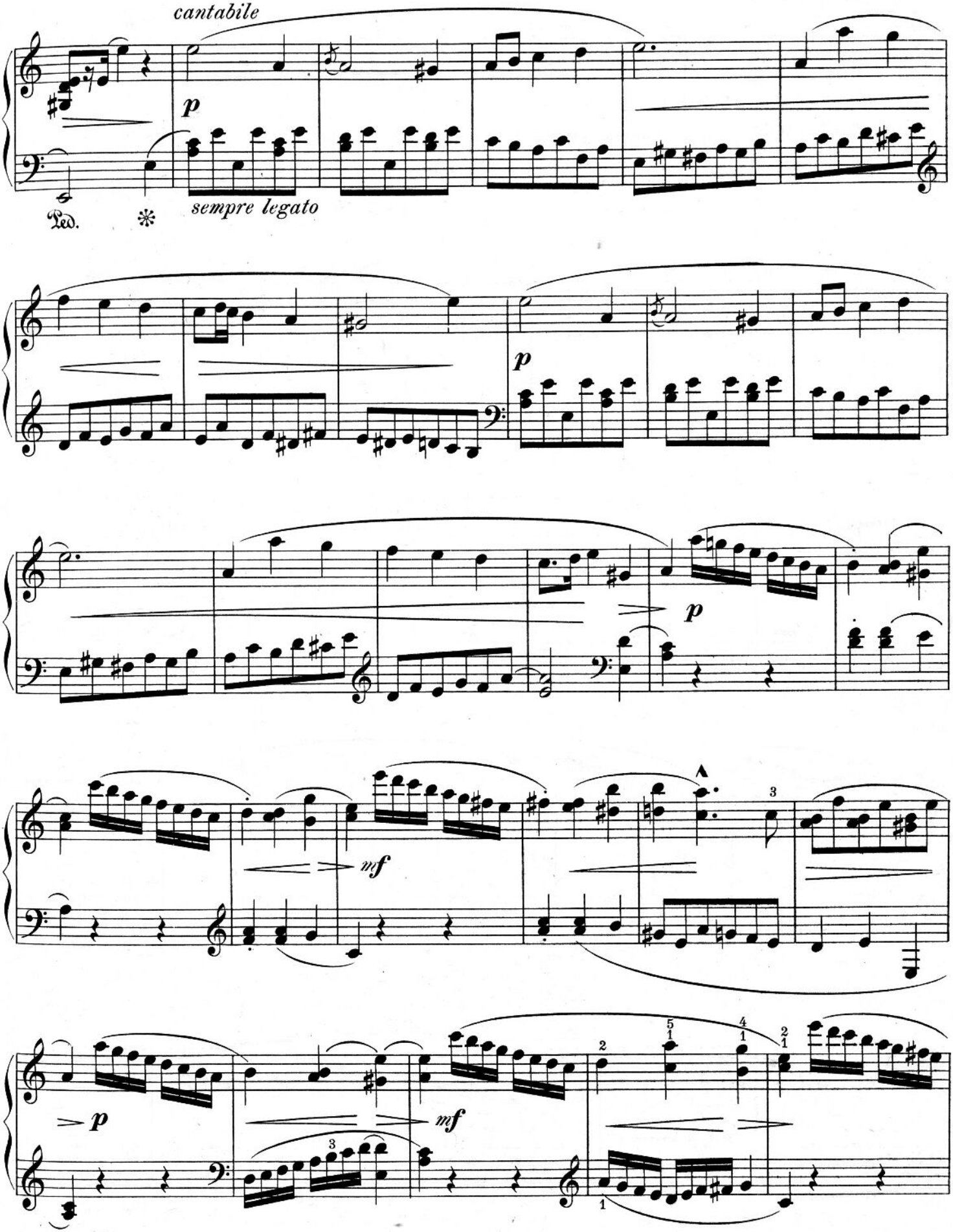
cantabile
p
sempre legato
Ped.
p
p
mf
p
mf

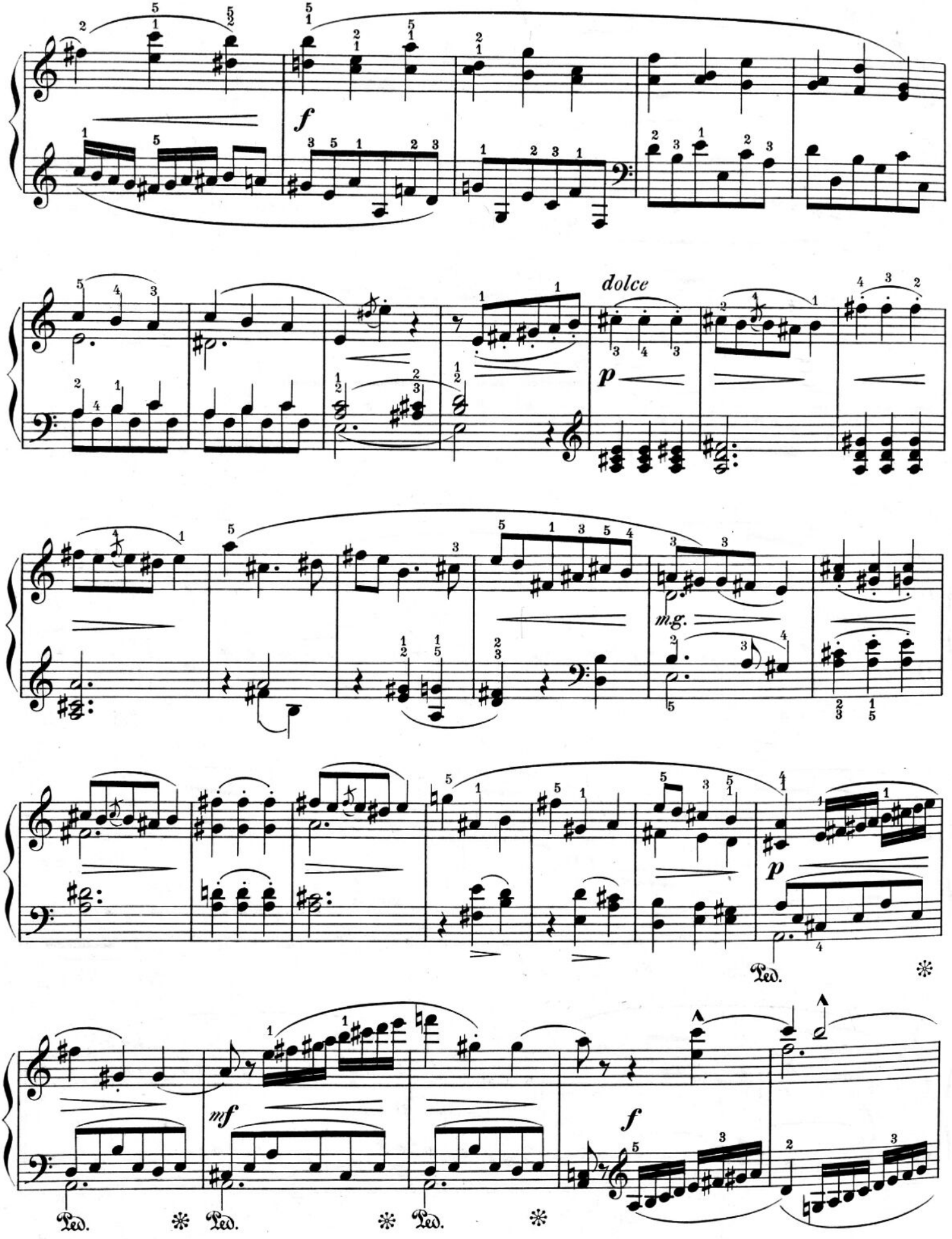
f
dolce
p
m.g.
p
Ped.
mf
Ped.
Ped.
f
Ped.

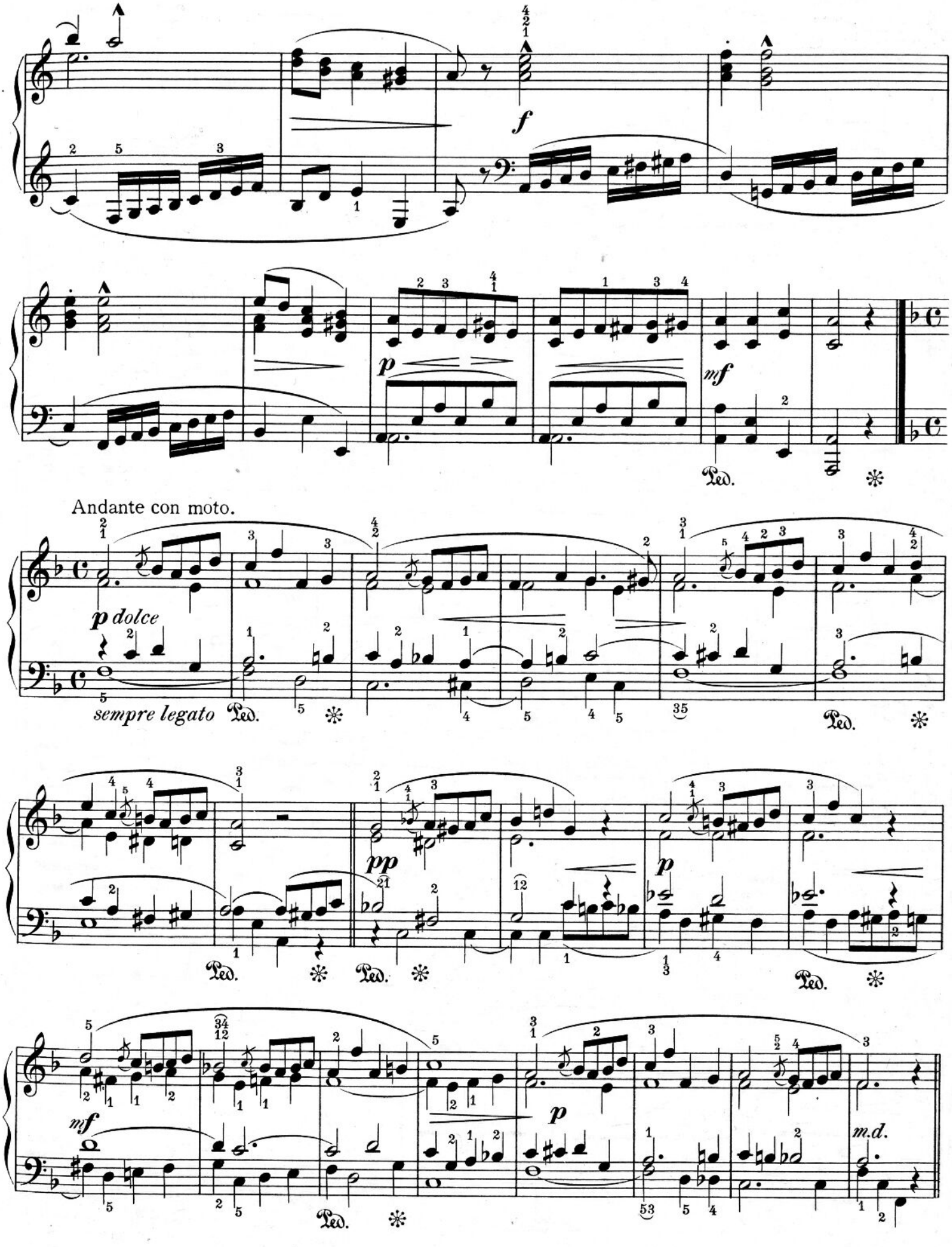
f
p
mf
Ped.
Andante con moto.
p dolce
sempre legato
pp
m.d.

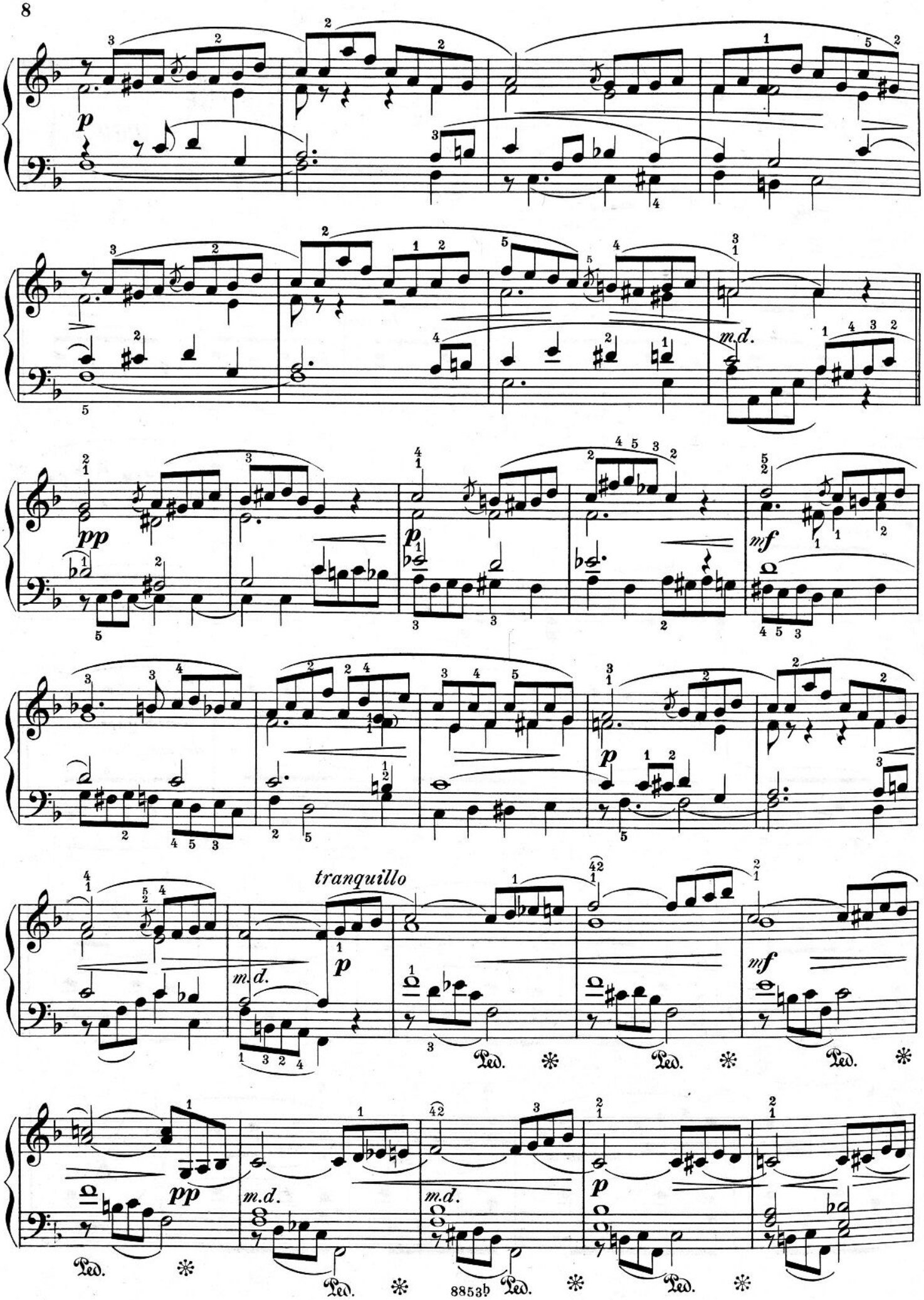
p
m.d.
pp
p
mf
p
tranquillo
m.d.
p
mf
pp
m.d.
m.d.
p
Ped.
Ped.
Ped.
Ped.
Ped.
Ped.
Ped.
8853b

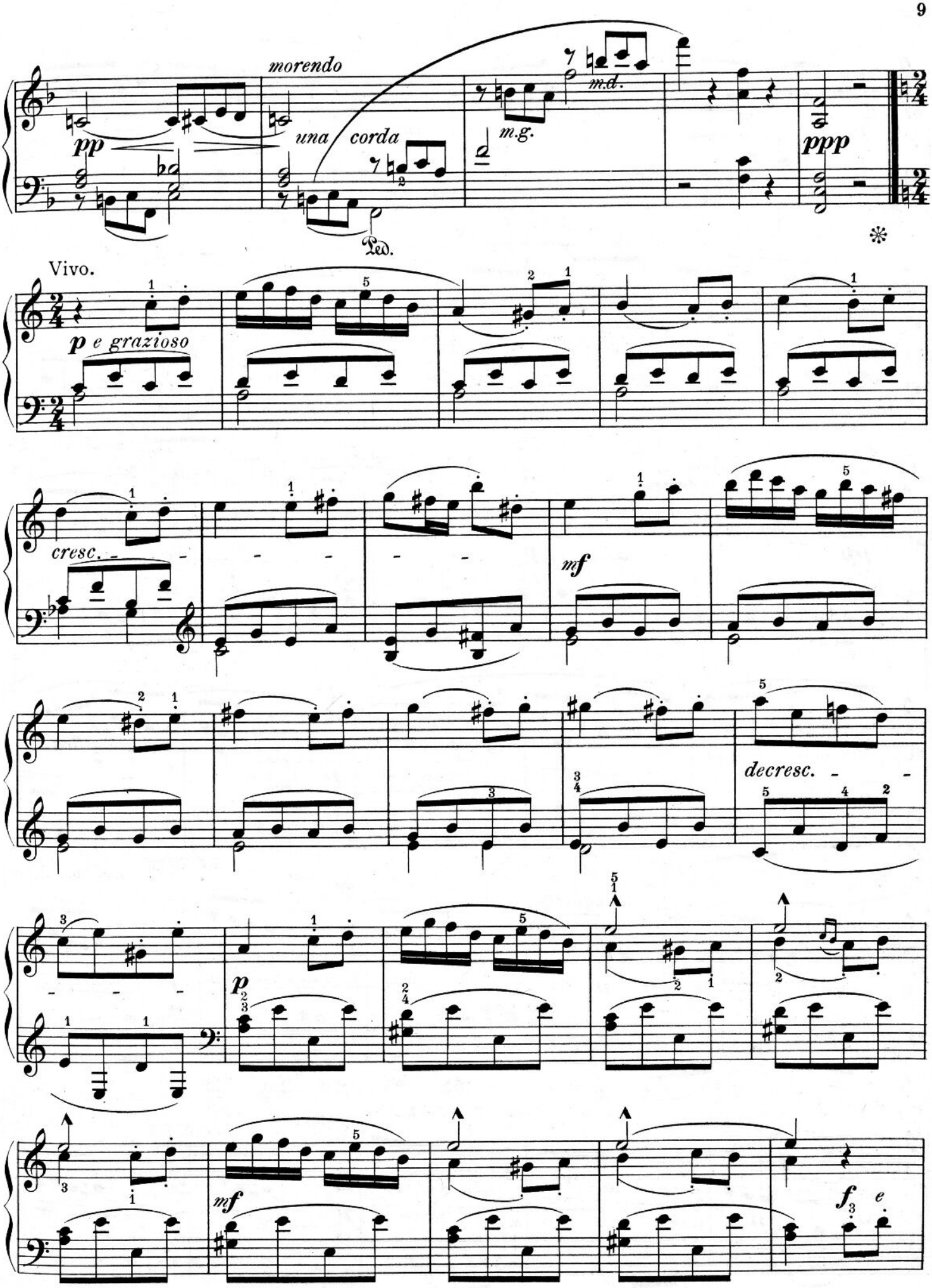
morendo
una corda
pp
m.d.
m.g.
ppp
Ped.
Vivo.
p e grazioso
cresc.
mf
decresc.
p
mf
f e

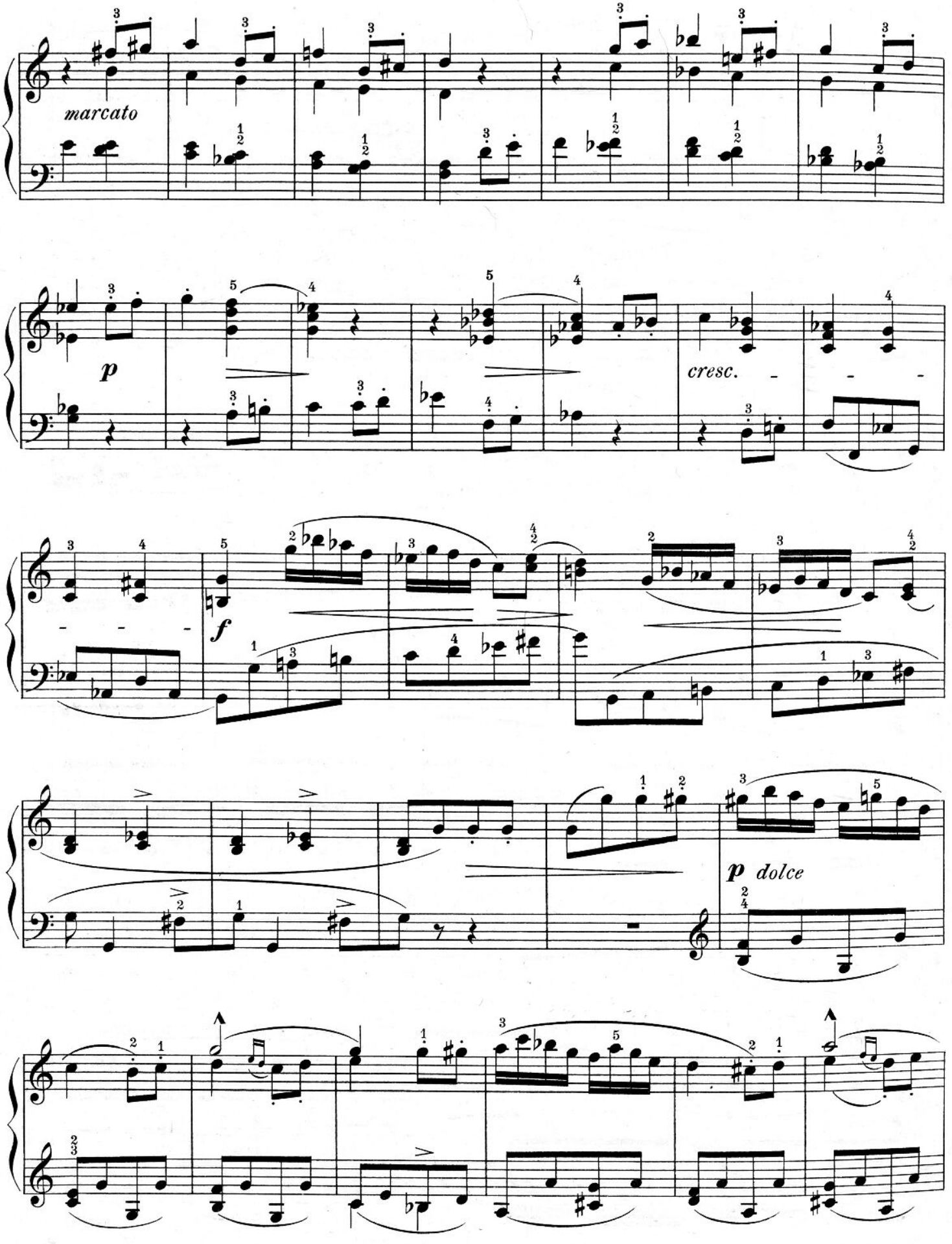
marcato
p
cresc.
f
p dolce

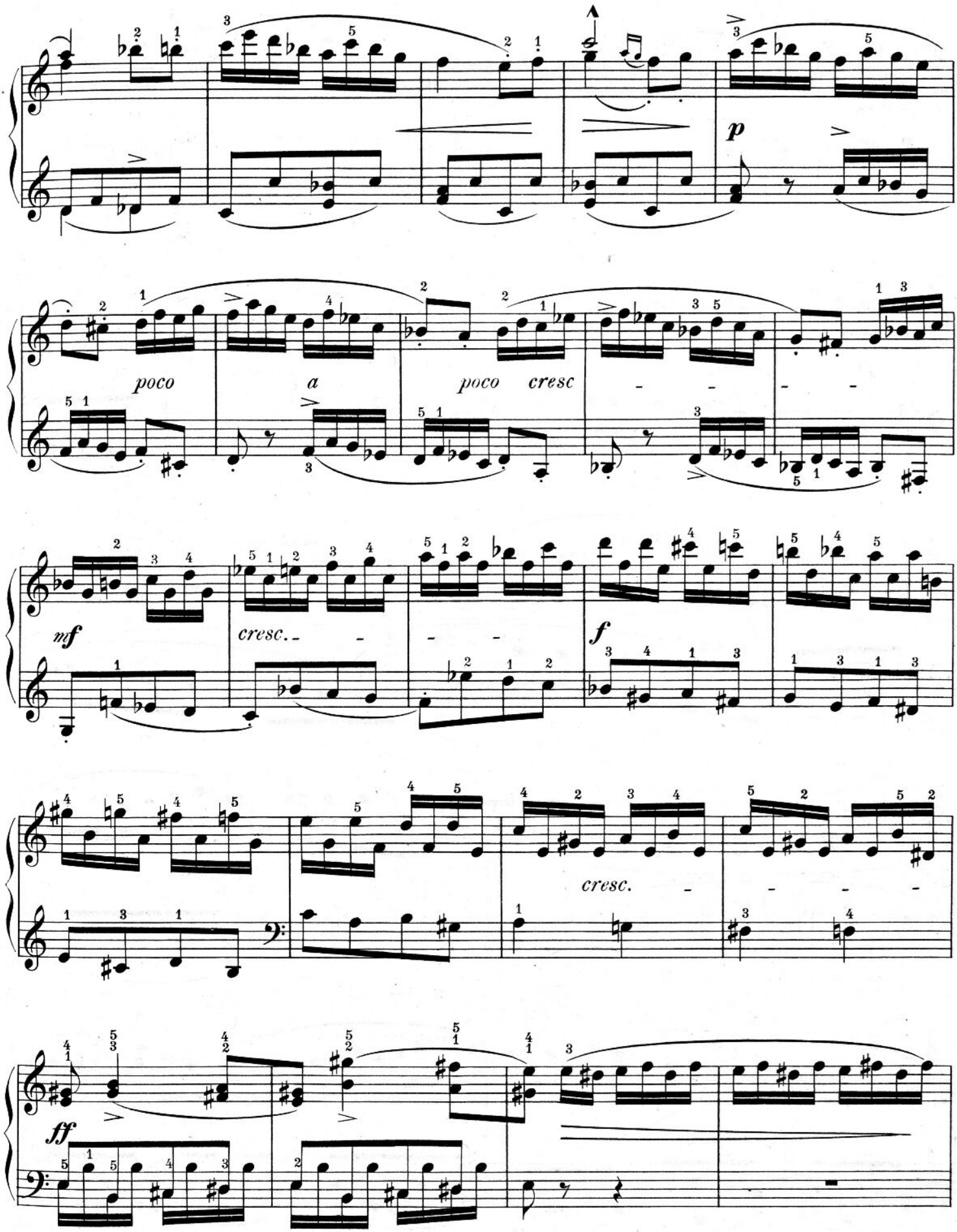
p
poco a poco cresc
mf
cresc.
f
cresc.
ff

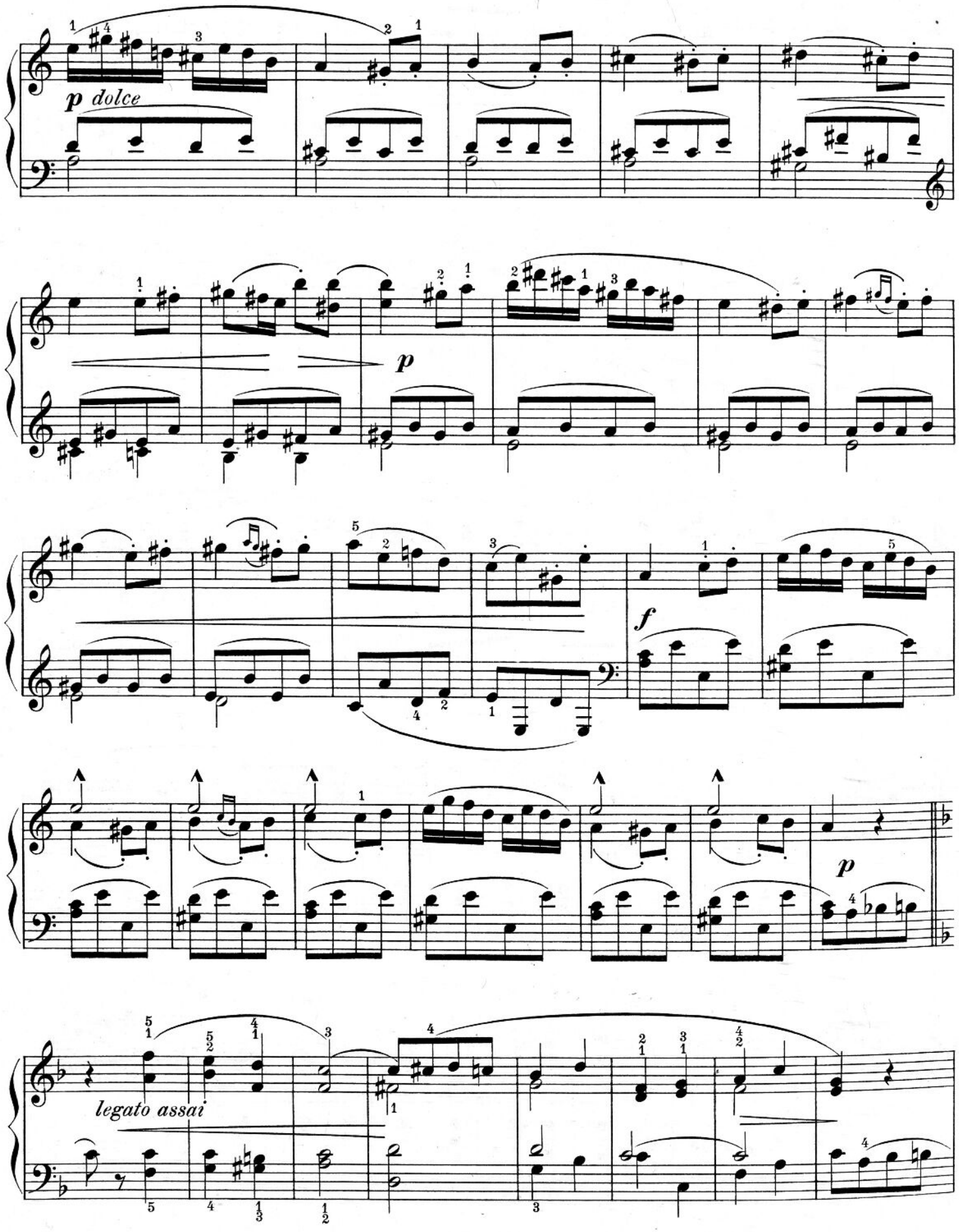
p dolce
p
f
p
legato assai

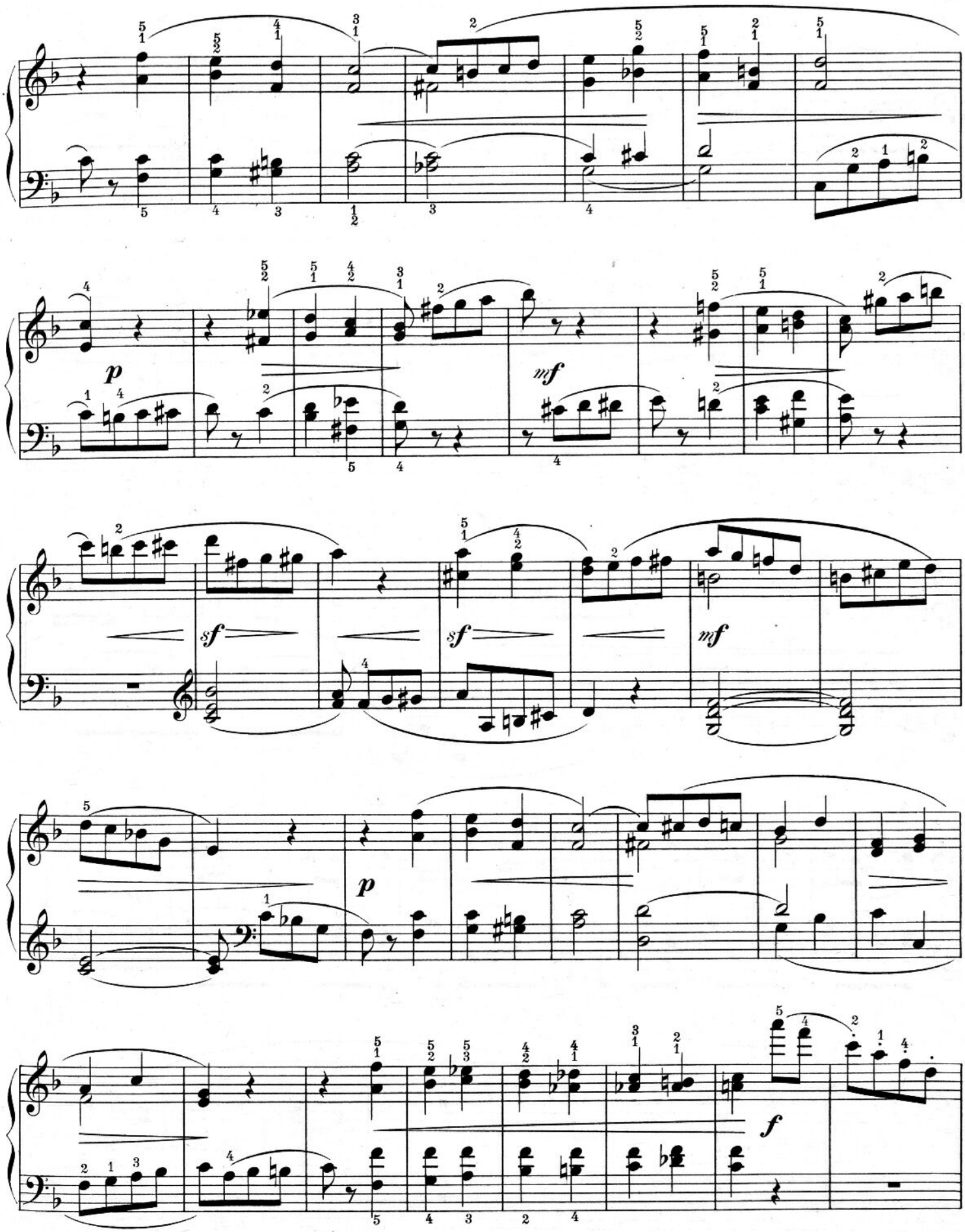
p
mf
sf
sf
mf
p
f

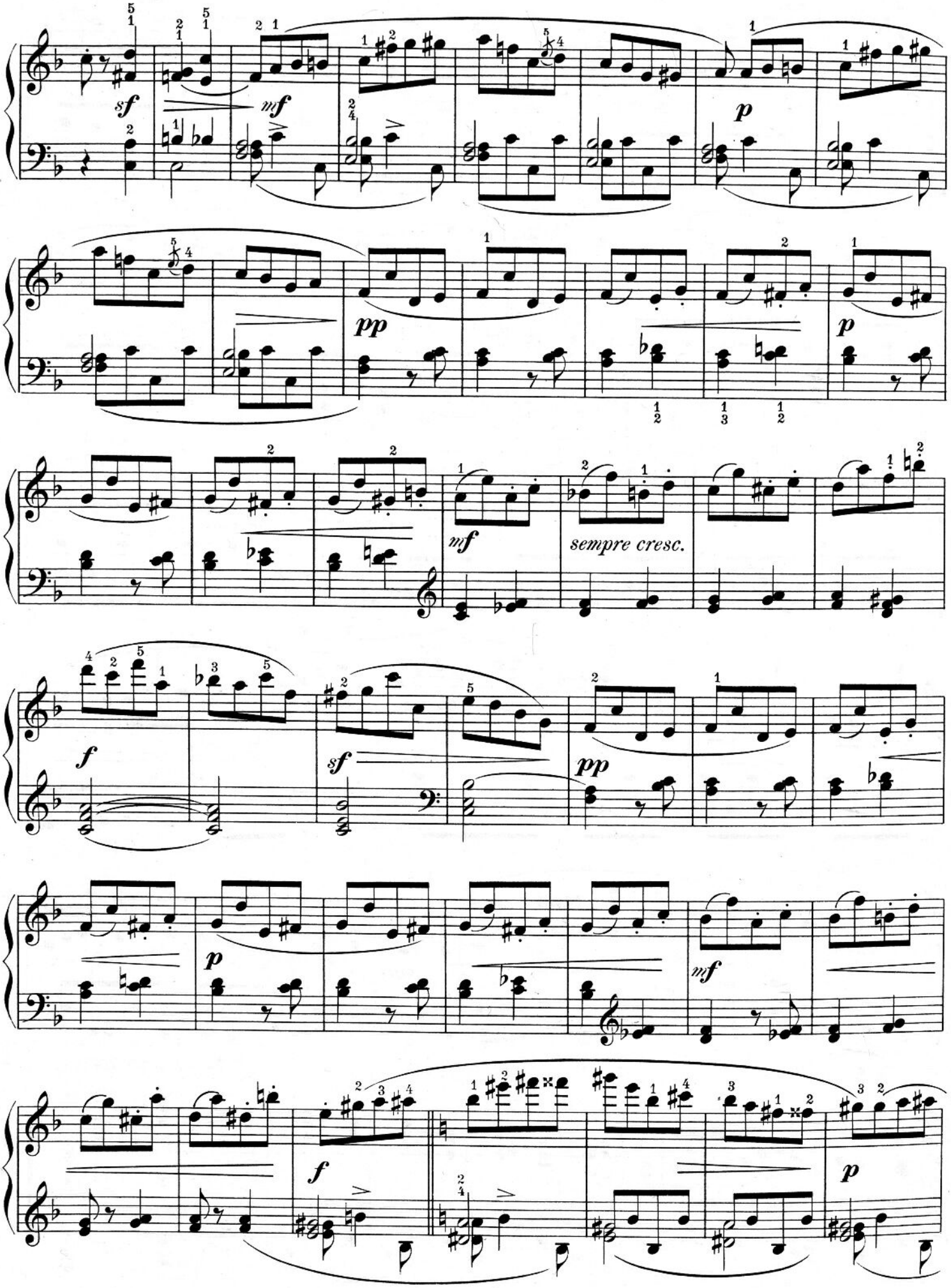
sf
mf
p
pp
p
mf
sempre cresc.
f
sf
pp
p
mf
f
p

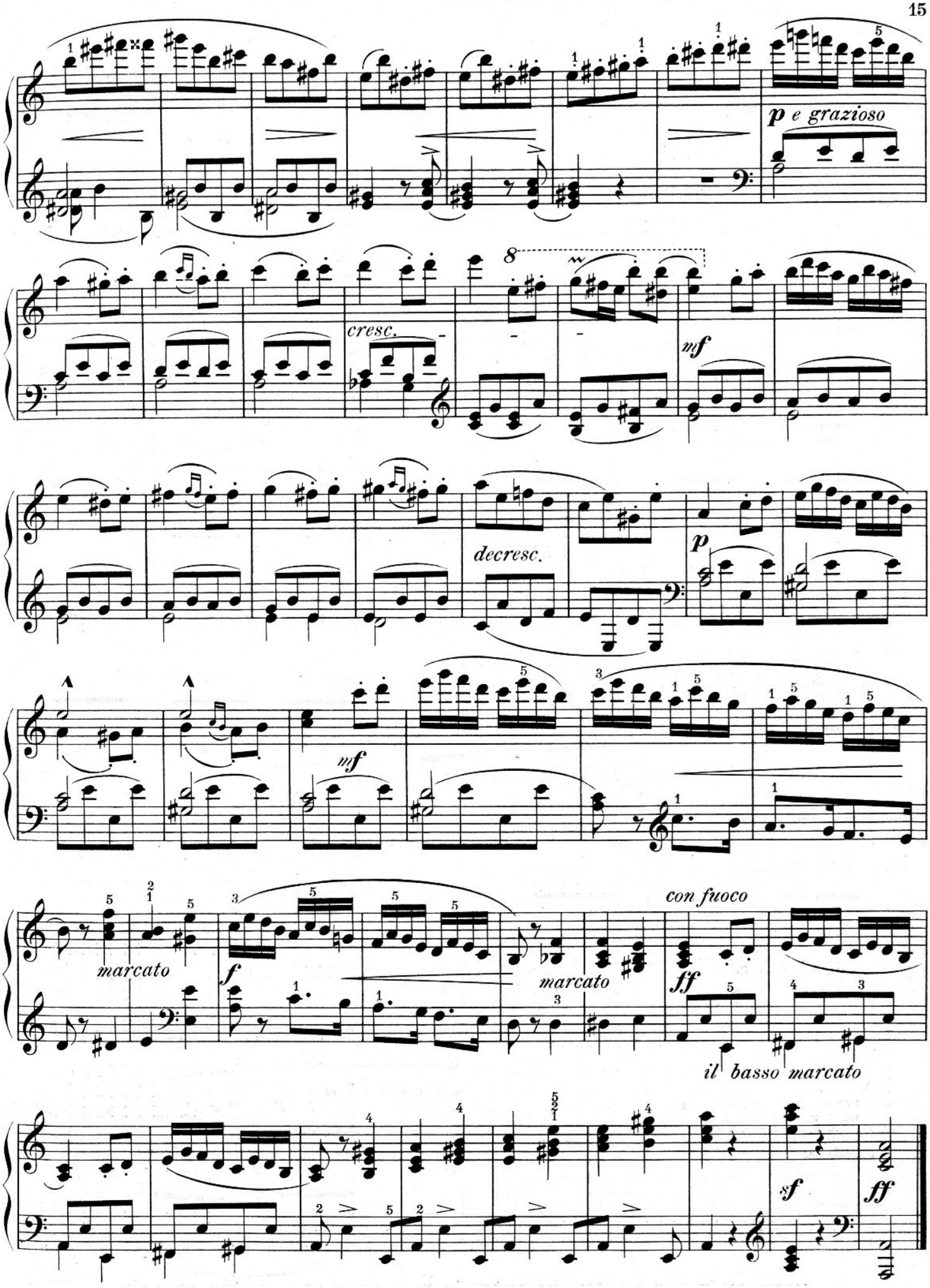
p e grazioso
cresc.
mf
decresc.
p
mf
marcato
f
marcato
con fuoco
ff
il basso marcato
sf
ff

STUDIES, EXERCISES AND SCHOOLS FOR THE PIANOFORTE.

No.		s. d.
	Etudes de Concert pour Piano, revues et doigtées par E. Pauer. 50 Numbers. C. . . . . each net	1 —
5901	Th. Doehler, Eroica . . . . . "	1 —
5902	E. Prudent, L'Hirondelle . . . . . "	1 —
5903	J. Schulhoff, Cantabile . . . . . "	1 —
5904	— Le Tournoi . . . . . "	1 —
5905	H. Seeling, The Dance of the Gnomes . . . . . "	1 —
5906	R. Willmers, The Sylph . . . . . "	1 —
5907	— Sehnsucht am Meere . . . . . "	1 —
5908	H. Seeling, Lurline . . . . . "	1 —
5909	Ch. Mayer, Triolino . . . . . "	1 —
5910	S. Thalberg, Les Arpèges . . . . . "	1 —
5911	Ch. Mayer, La Fontaine . . . . . "	1 —
5912	Liszt-Paganini, La Campanella . . . . . "	1 —
5913	S. Thalberg, La Cadence . . . . . "	1 —
5914	J. Moscheles, A Nursery Tale . . . . . "	1 —
5915	M. Moszkowski, Les Vagues . . . . . "	1 —
5916	— Il Lamento . . . . . "	1 —
5917	J. Schulhoff, Le Trille . . . . . "	1 —
5918	Ch. Mayer, Le Tourbillon . . . . . "	1 —
5919	F. Bendel, La Cascade . . . . . "	1 —
5920	— Pastorale . . . . . "	1 —
5921	— Le Petit ruisseau . . . . . "	1 —
5922	H. Seeling, Graziosa . . . . . "	1 —
5923	C Evers, Etude d'Octaves . . . . . "	1 —
5924	S. Thalberg, Romance et Etude . . . . . "	1 —
5925	— Thème original et Etude . . . . . "	1 —
5926	— Le Trille . . . . . "	1 —
5927	— La Babillarde . . . . . "	1 —
5928	W. Taubert, Eroica . . . . . "	1 —
5929	— Hector . . . . . "	1 —
5930	Th. Doehler, La Placidezza . . . . . "	1 —
5931	C. Mayer, Valse-Etude . . . . . "	1 —
5932	F. Hiller, Gigue . . . . . "	1 —
5933	Th. Doehler, Il Tremolo . . . . . "	1 —
5934	F. Hiller, Andante . . . . . "	1 —
5935	St. Heller, La Chasse . . . . . "	1 —
5936	S. Thalberg, Ondine . . . . . "	1 —
5937	— La Rouette . . . . . "	1 —
5938	A. Jaell, Le Sylphide . . . . . "	1 —
5939	F. Liszt, Etude . . . . . "	1 —
5940	C. Mayer, Tremolo . . . . . "	1 —
5941	Godefroid-Jaell, La Danse des Fées . . . . . "	1 —
5942	E. Haberbier, Le Ruisseau . . . . . "	1 —
5943	H. Seeling, Evening Bells . . . . . "	1 —
5944	X. Scharwenka, Preludium in C major, Op. 27, No. 1 . . "	1 —
5945	— Arpeggio Study, Op. 27, No. 5 . . . . . "	1 —
5946	— Staccato Study, Op. 27, No. 3 . . . . . "	1 —
5947	J. L. Nicodé, Alla Tarantella, Op. 21, No. 1 . . . . . "	1 —
5948	— Staccato Stady . . . . . "	1 —
5949	— Elfin Dance . . . . . "	1 —
5950	S. Thalberg "Nel silenzio fra l'orror" . . . . . "	1 —
	NB. This Series is also done in Sheet Music, see Pauer:	
D	**A. GORIA.** Concert Study (P L 57)	3 —
VD	— Etude de Concert, Op. 8	4 —
VE	**GURLITT, CORNELIUS.** Op. 117. The First Lessons. 34 Short Pieces, complete	5 —
VE	Or in 2 Books . . . . . each	3 —
	Op. 139. The First Instructor in Pianoforte Playing	5 —
VE	— **Popular Pianoforte Tutor.** Contents: The Elements of Music, Elementary Five-finger Exercises, The Scales, 6 Melodious and Easy Duets, 20 Popular Melodies and Pieces in C major and A minor. Exercises in Double Notes, Scale Exercises in G major, E minor, F major and D minor, 27 Popular Melodies in C, G, F, and E major, and D minor. Grace Notes or Ornaments, Arpeggios, the major and minor scales, 15 Popular Melodies in various keys. 80 Folio Pages. Complete in paper cover, 5/— sh., bound in boards	6 —
E	— Albumleaves for the Young. 20 Short Tonepieces. Op. 101.	
M	20 Books . . . . . each from 1/ to	2 —
VE	— Our Favorite Tunes. Op. 135. 40 Books . . . . . each	1 —
E & M	**Gurlitt in Augener's Cheap Edition.**	
	— Etudes mélodiques et progressives. C.:—	
6154	Cahier I. Les premières Leçons. 34 petites Mélodies. Op. 117, net	1 —
6155	" II. 35 Études faciles (sans Octaves). Op. 130 . . . . net	1 6
6156	" III. 24 Études mélodiques. Op. 131 . . . . . net	2 —
6157	" IV. 24 Études mélodiques. Op. 132 . . . . . net	2 —
8147	" V. Fleurs et Boutons (Blüthen und Knospen) . . . . net	2 —
6158	— Ecole de la Vélocité pour les Commençants. (Die Schule der Geläufigkeit für Anfänger.) Op. 141. C. . . . . net	2 —
	— Grateful Tasks (Erholungsstunden). Original Pieces in all the Major and Minor Keys: the Melodies constructed upon five notes.	
8545a	Op. 102. (Piano Duet). C. . . . . net	2 6
8545b	E. . . . . net	2 6
8146 a/c	— Our Favourite Tunes. (Unsere Lieblings-Melodien.) A Collection of Melodies, Ancient and Modern. Op. 106. C. 3 Books, each net	2 6
8148	— Album-Blätter für die Jugend (Album-Leaves for the Young). 20 Kleine Klavierstücke. Op. 101. C. . . . . net	2 —
6162	— Album pour la Jeunesse (Jugend-Album). 20 Morceaux Mélodiques. Op. 140. C. . . . . net	2 —
6163	— Scenes of Childhood (Aus der Kinderwelt). 20 Short Pieces. C. net	2 —
E	**GURLITT, BERTINI** &c. 6 Studies (P L 1)	2 —
M	**HELLER, STEPHEN.** Op. 29. La Chasse. (Pauer).	3 —
D	— Op. 96. Grande Etude de Concert	4 —
M	**HENNESSY, SWAN.** 2 Studes (Staccato and Legato)	4 —
E	**HERZ, H.** Exercises and Scales	4 —
	Singly: Exercises	2 —
	Scales	2 —
	— in Augener's Cheap Edition:	
8171	Collection of Scales, Exercises, &c. Revised by L. Köhler. E. net	1 —
8172	Scales and Exercises. With English and French Text. C. net	1 —
D	**HUMMEL, J. N.** 10 Etudes (Chosen from his works by Czerny) .	5 —
E—M	**HUENTEN, F.** Op. 60. A complete book of Instruction for the Pianoforte E.	12 —
	The same, New Edition, shortened	8 —
E	— Elementary Exercises from the same, 2 Books E. . . . . each	3 —

No.		s. d.
D & VD	**HENSELT, A.** Op. 2. 12 grand characteristic Studies, revised by E. Pauer	15 —
VD	No. 1, in D minor. Orage, tu ne saurais m'abattre	2 —
VD	" 2, in D flat. Pensez un peu à moi, qui pense toujours à vous	2 6
VD	" 3, in B minor. Exauce mes voeux	2 6
D	" 4, in B flat. Duo, Repos d'Amour	1 —
VD	" 5, in C sharp minor. Vie orageuse.	2 6
D	" 6, in F sharp major. Si oiseau j'etais, à toi je volerais . .	2 —
D	" 7, in E major. C'est la Jeunesse, qui a des ailes dorées .	2 6
VD	" 8, in E flat minor. Tu m'attires, m'entraines, m'engloutis .	2 —
D	" 9, in F major. Jeunesse d'amour, plaisir céleste	2 —
D	" 10, in E minor. Comme le ruisseau dans la mer se répand	2 6
D	" 11, in E flat. Dors-tu, ma vie?	2 —
VD	" 12, in B flat major. Plein de soupirs, de souvenirs, inquiet, hélas! le coeur me bat	2 6
8165	The same 12 Grand Characteristic Studies in Augener's Cheap Edition. Op. 2. E. . . . . net	2 6
M	— Love Song (Liebeslied). Op. 5. No. 11	1 —
D	— Op. 6. The Fountain, Etude. (Pauer)	3 —
D	— Op. 13. La Gondola, Etude. (Pauer)	3 —
D	— Si Oiseau j'étais! Etude.	3 —
8131a-f	**Instructive Selections** from the Compositions of Haydn, Mozart, and Beethoven, arranged in progressive order by J. Eschmann. (Harrow Music School Series). C. 6 Books. . . . . each net	1 —
8131	Or in 1 Vol. . . . . Bd. net	7 6
8185a/b	**JENSEN, A.** Romantic Studies. A Cycle of 17 Pianoforte Pieces. Op. 8 . . . . . 2 Books each net	1 6
D	**KALKBRENNER, F.** 12 Grand Studies, edited and fingered by E. Pauer	10 —
M	— Indispensable Scales in the four positions and in all major and minor keys	2 —
M	— Shake Study, in B (No. 28)	2 —
M	— Staccato Study, in B flat minor (No. 74)	1 —
D	— Study in Thirds and Sixths, in B flat (17)	2 —
	KOEHLER, L. Studies, revised by E. Pauer:	
E	Book I. First Studies, forming a basis of execution	3 —
E	Book II. Daily Task for Advanced Pupils. Exercises on runs through all major and minor keys, intended for an equal development of both hands, in place of the usual scale exercises .	5 —
M	Book III. New School of Velocity for practice in brilliant passage playing . . . . . First Part	9 —
M	Book IV. Idem . . . . . Second Part	9 —
D	— Special Studies for Piano Tuition, progressing from moderate execution up to concert proficiency.	
D	Book V	7 6
	No. 1. Velocity. | No. 4. Legato runs in thirds	
	" 2. Obligato left hand. | " 5. Study for the Shake.	
	" 3. Lightness and fluency. | " 6. Chromatic runs.	
D	Book VI	7 6
	No. 7. Octave Study. | No. 10. Wrist Study.	
	" 8. Broken Octaves. | " 11. Sixths, Legato.	
	" 9. Arpeggios in chords. | " 12. Extens. in Arpeggio.	
8199a-f	The same Studies in Augener's Cheap Edition. 6 Books each net	1 —
	— Etudes. C.:—	
E	Book I. Petite Ecole de la Vélocité, sans Octaves (Short School of Velocity, without Octaves)	6 —
M	Book II. Les Premières Etudes formant une base d'exécution (First Studies, forming a basis of execution)	6 —
M	Book III. Répétitions journalières. Exercices techniques pour le développement simultané des deux mains (Daily Repetitions) .	6 —
D	Book IV. to VII. Etudes sur des Mélodies Anglaises, Ecossaises, Irlandaises, et Galloises, pour le développement du progrès et de l'exécution (30 Studies on English, Scotch, Irish, and Welsh Melodies). 4 Books . . . . . each	5 —
6521-27	The same Etudes in Augener's Cheap Edition. C. 7 Books, each net	1 —
6520	— Petites Etudes préliminaires aux premières Etudes de chaque Pianiste (Easy preliminary Studies) . . . . . net	1 —
M & D	— Op. 289. 30 Studies for the Pianoforte, on English, Scotch, Irish, and Welsh Melodies. With English fingering, in 4 Books each	5 —
	Book I:	5 —
M	No. 1. Weel may the Keel Row	1 —
M	" 2. Cader Idris	1 —
M	" 3. Believe me, if all those endearing young charms . .	1 —
M	" 4. The Minstrel Boy	1 —
M	" 5. The Ash grove	1 —
M	" 6. Annie Laurie	2 —
M	" 7. Drink to me only with thine eyes	2 —
M	" 8. Charlie is my Darling	2 —
	Book II	5 —
M	No. 9. Sweet Richard	1 —
M	" 10. Eveleen's Bower	2 —
M	" 11. The March of the Men of Harlech	1 —
D	" 12. On Richmond hill there lives a lass	1 —
D	" 13. The Meeting of the Waters	2 —
D	" 14. Oh Nanny wilt thou gang with me	1 —
D	" 15. Farewell! but whenever you welcome the hour . . .	1 —
D	" 16. 'Twas within a mile of Edinboro' town	1 —
	Book III	5 —
D	No. 17. The harp that once through Tara's halls	1 —
D	" 18. Come unto these yellow sands	1 —
D	" 19. My love she's but a lassie yet	1 —
D	" 20. Oh, breathe not his name	2 —
D	" 21. Poor Mary Ann	2 —
D	" 22. Bonnie Dundee	2 —
D	" 23. All in the Downs	2 —
	Book IV	5 —
D	No. 24. There's nae luck about the house	2 —
D	" 25. Home, sweet home	2 6
D	" 26. The Rising of the Lark	2 —
D	" 27. The Blue Bell of Scotland	2 —
D	" 28. When he who adores thee	1 —
D	" 29. Rule Britannia	2 —
D	" 30. Auld Robin Gray	2 —
M & D	The same, with German fingering, 4 Books . . . . . each	5 —
E	— Two Studies. Revised and fingered by E. Pauer. (PL 16) . .	2 —

BRITISH MUSEUM 9 APR 9