

Sonate 4

De l'Opus 30

Ornementation et articulations
sont du transcripteur

J C **SCHICKHARDT**

Réalisation et transcription

Pierre Montreuille

Fl **Adagio**

4

7

10

13

15

16 **Allemande**

18

20

22

25

29

32

35

38

41

42 **Courante**

46

51

56

62

67

73

81

87

89 Sarabande

94

101

107

109 Gigue

113

119

124

130

136

142

148

154

160

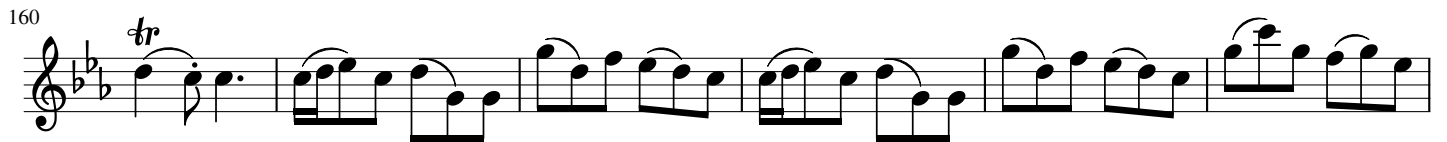

166

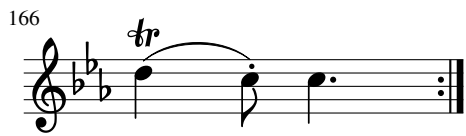

Sonate 4

De l'Opus 30

J C SCHICKHARDT

Réalisation et transcription

Pierre Montreuille

Ornementation et articulations
sont du transcripteur

Adagio

Htbs

6

11

Allemande

16

22

28

33

38

Courante

42

52

59

69

78

Sarabande

88

89

96

103

Gigue

109

118

125

134

144

152

162

Sonate 4

De l'Opus 30

J C SCHICKHARDT

Réalisation et transcription

Pierre Montreuille

Ornementation et articulations
sont du transcripteur

Adagio

7

14

16 **Allemande**

19

25

33

38

42 **Courante**

45

54

65

75

86

89 **Sarabande**

95

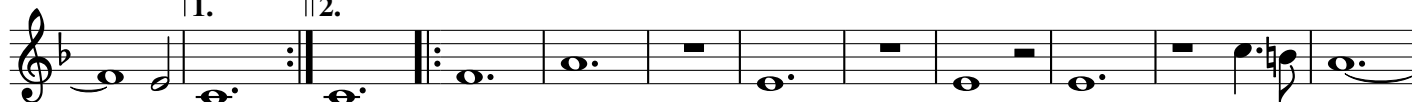

107

109 **Gigue**

116

126

136

146

156

Sonate 4

De l'Opus 30

J C SCHICKHARDT

Réalisation et transcription

Pierre Montreuille

Ornementation et articulations
sont du transcripteur

Adagio

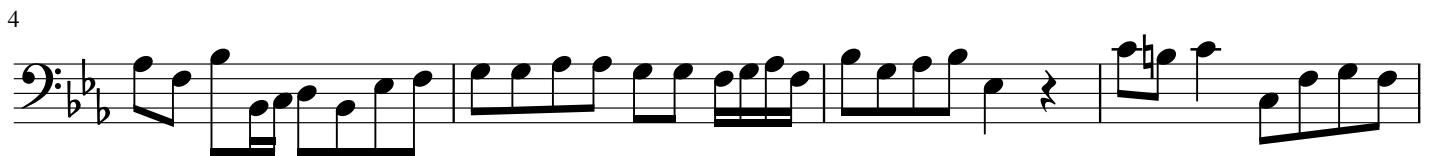

16 Allemande

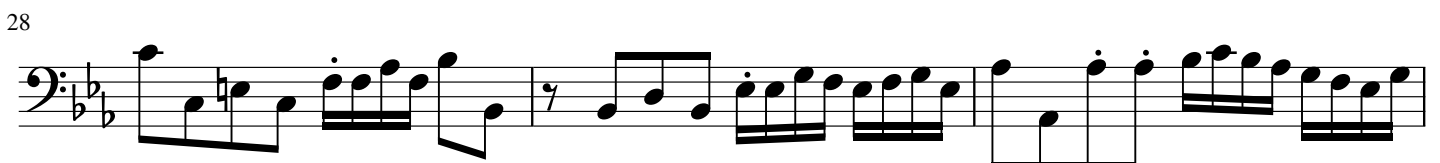

31

34

36

42

Courante

51

59

68

73

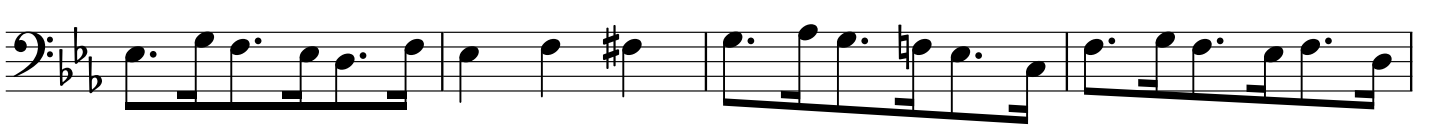

77

83

89

Sarabande

96

104

109 **Gigue**

116

125

132

140

148

155

162