

Quartetto
No. 1.

Allegro.

Viola.

Viola.

*Poco
Adagio.*

Prondo.

Eleventh staff of music, continuing the melodic line with slurs and dynamic markings.

Twelfth staff of music, continuing the melodic line with slurs and dynamic markings.

Viola.

201 5

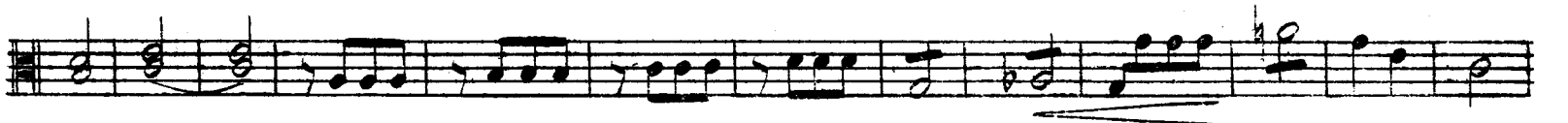
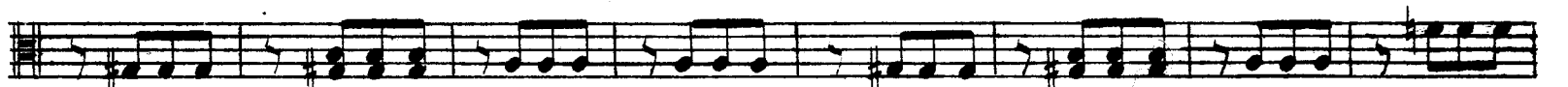

Viola.

6
Quartetto
N.º 2.

Allegro.

Viola

Pondo.

Quartetto
No. 3.

Allegro vivace.

Viola.

309

Viola.

Romance. *Andante.*

The Romance section consists of ten staves of music. It begins with a dynamic marking of *p*. The first two staves are marked *fp*. The third staff is marked *mf*. The fourth staff has *fp* markings. The fifth staff has *fp* markings. The sixth staff has *p* markings. The seventh staff has *p* markings. The eighth staff has *p* markings. The ninth staff has *p* markings. The tenth staff has *p* markings.

Finale. *Allegro molto.*

The Finale section consists of four staves of music. It begins with a dynamic marking of *p*. The first staff has *p* markings. The second staff has *f* markings. The third staff has *p* markings. The fourth staff has *f* markings.

Viola.

304
