

Menuets

D 41
(1813)

F. SCHUBERT

Orchestration : Pierre Montreuille

Flutes

A

7 7

ff

25 **TRIO**

7

p

42

52 **Men. D.C.**

5

B

ff

66

7

ff *p*

84 **TRIO**

f *mp*

95

106 **Men. D.C.**

C

7 7

f

129

3

TRIO

f *p*

141 *tr* 7 *f*

159 *3* Men. D.C. **D** *f* *p* *f*

171 *tr* *f* *f* *3*

184 *p* TRIO

193 *7* Men. D.C. **E** *f* *f*

211 *f* TRIO *3*

226 *p* *3*

238 Men. D.C. **F** *3* *ff*

247

254 *TRIO* *7* *7* Men D.C.

276 **G** *f* 3

287 *p* TRIO 7 3

308 *pp* 2 2

319 men. D.C. **H** *f*

328 *p*

337 TRIO *f* *pp*

347 *ff* *p*

356 Men. D.C. 205

Menuets

D 41
(1813)

F. SCHUBERT

Orchestration : Pierre Montreuille

Oboes

A

7 7

ff

25

TRIO

p

34

7

51

Men. D.C.

B

ff

66

7

ff

85

TRIO

f *mp*

95

106

Men. D.C.

C

7 7

f

129

3

TRIO 7

f *p*

149 *tr* 7 Men. D.C. **D** 7

172 11 TRIO 7 *p*

200 Men. D.C. **E** *f* *f*

210 3 *f* TRIO *p*

226 3 Men. D.C. 3

240 **F** 4 *ff* 2

255 TRIO 7 *p* 3

275 Men D.C. **G** 7 7 TRIO 3

302 *p* 2 *p* *pp*

313 7 men. D.C. **H** *f*

328

p

337

TRIO 7

f *ff*

355

3 Men. D.C.

3 Men. D.C.

205

205

Menuets

D 41
(1813)

F. SCHUBERT

Orchestration : Pierre Montreuille

Clarinets in B \flat

25

49

63

82

106

110

140

151

A

B

C

TRIO

Men. D.C.

TRIO

Men. D.C.

TRIO

Men. D.C.

ff

p

ff

ff

p *f* *p*

p

f

p

f

164 **D** 7 3 *mf* *f*

183 TRIO 7 7 Men. D.C. **E** *f*

205 3 *f* *f*

222 TRIO 4 7 Men. D.C. **F** 4 *ff*

246 2

258 TRIO *mp*

268 Men D.C. **G** 7

284 7 TRIO 7 *p*

309 7 men. D.C. *pp*

324 **H** 7 2 *p* *p* *f*

342

TRIO

349

358

Men. D.C.

Menuets

D 41
(1813)

F. SCHUBERT

Orchestration : Pierre Montreuille

Bassoons

A

f *ff*

20

p TRIO

37

p

53

Men. D.C. *ff* B

68

TRIO *p*

106

Men. D.C. *f* C

129

f TRIO *p* D

142

f

152

Men. D.C. *f* D

176 **7** TRIO **7**

p

202 Men. D.C. **E**

f *f* *f*

214 TRIO **3**

p

230 **7** Men. D.C. **F** **4**

ff

250

257 TRIO **7** **3** Men D.C. **G** **7**

p

284 **7** TRIO **7** **15** men. D.C.

324 **H** **7** TRIO

f *pp*

344

ff *p*

356 Men. D.C. **205**

Menuets

D 41
(1813)

F. SCHUBERT

Orchestration : Pierre Montreuille

Horns in F

A

18 **TRIO**
ff *p*

31

46 **Men. D.C.** **B**
ff

68 **TRIO**
p

99

Men. D.C.

110

147

Men. D.C.

177

TRIO

202

Men. D.C.

TRIO

232

Men. D.C.

F

241

250

270

308

351

Menuets

D 41
(1813)

Trumpets in B \flat

F. SCHUBERT

Orchestration : Pierre Montreuille

A

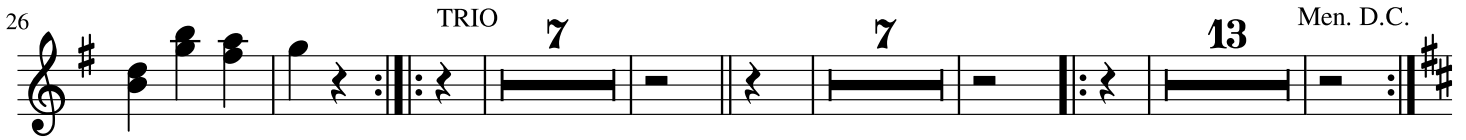

B

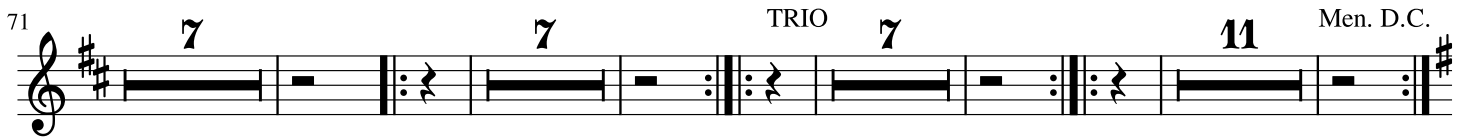

C

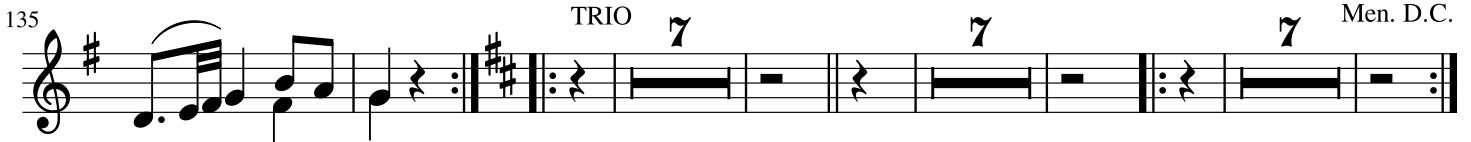
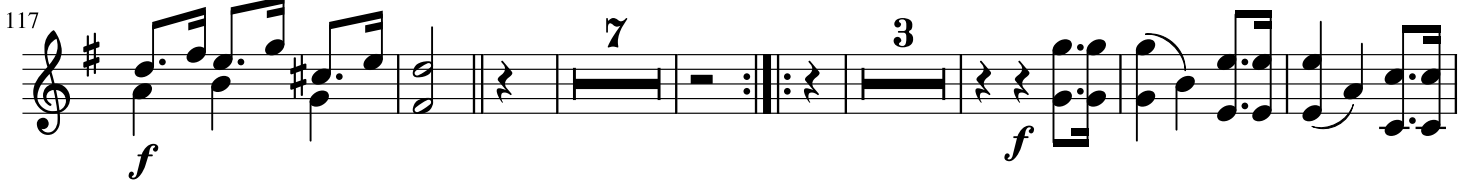

D

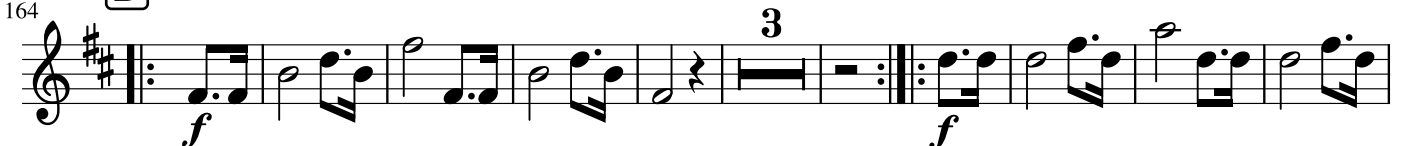

177 **7** TRIO **7** Men. D.C. **E** **7**

213 **7** TRIO **7** Men. D.C. **F** *ff*

242 **3** **7** TRIO **7**

268 Men D.C. **G** **7** **11** TRIO **7** **15**

323 men. D.C. **H** **7** **7** TRIO **3** **3** *ff*

352 Men. D.C. **3** **205**

Menuets

D 41
(1813)

F. SCHUBERT

Orchestration : Pierre Montreuille

Violin I

A 7 *f*

17 *ff*

26 TRIO 7 5 7 *p* *p*

55 *tr* Men. D.C.

B 61 7 *ff*

79 *ff* *p* *f* TRIO 7

96 11 Men. D.C. **C** 7 *f* *tr*

123 *p* *cresc.---* *f*

131 TRIO 3 7 7 *f*

158 *p* *tr* Men. D.C. **D** 7

174 **11** *p* TRIO

193 *p* **E** 7 Men. D.C.

209 *p* *f*

220 *f* **F** 3 *ff* TRIO 7 7 Men. D.C.

245

251

256 *f* **G** TRIO 7 7 Men. D.C.

278 3

289

297 TRIO

p

pp

men. D.C.

H

7 7

310

320

TRIO

342

ff

Men. D.C.

3

205

354

Menuets

D 41
(1813)

F. SCHUBERT

Orchestration : Pierre Montreuille

Violin II

19

TRIO 7

37

Men. D.C.

12

7

7

73

ff

83

TRIO

p

f

p

92

11

Men. D.C.

110

C

7

7

3

137

TRIO 7

7

f

p

161

Men. D.C.

D

pizz.

p

169

4

f

p

180

186 *TRIO arco* *p* *f* Men. D.C. 7

204 **E** 2 2 *p* *f*

218 2 *TRIO* 7 7 Men. D.C. **F** 4 *ff*

246 4 *TRIO* 6

265 6 Men. D.C. **G** *p* *p* *f*

281 3

295 *TRIO* 7 8 *pp*

323 Men. D.C. **H** 7 7 *TRIO* 3 3 *ff*

352 3 Men. D.C. 205

Menuets

D 41
(1813)

F. SCHUBERT

Orchestration : Pierre Montreuille

Viola

19 **A** 7 *f*

20 3 **TRIO** 7 *p*

40 13

60 Men. D.C. **B** 7 *ff*

77 *ff* *f*

88 **TRIO** *p*

95 11 Men. D.C. **C** 7 *f*

122 7 **TRIO** 7 7 *p* *cresc. f*

154 7 Men. D.C. **D** pizz. *p*

169

180

188

204

217

236

247

261

276

300

319

Men. D.C.

H

330

4

TRIO

7

352

3

Men. D.C.

205

Menuets

D 41
(1813)

F. SCHUBERT

Orchestration : Pierre Montreuille

Violoncello

A 7 *f*

19 *ff*

28 TRIO 7 2 7 *p* *p*

55 Men. D.C.

61 **B** 7 *ff*

78 *ff* *p* *f*

88 TRIO *p*

96 11 Men. D.C. **C** *f* *p*

116 *cresc. f* *f* *p* *cresc. f*

127

f

137 TRIO 7 7

f *p*

160 Men. D.C. **D** pizz.

f *f*

168

p *f* *p*

178

f

185 TRIO 3 arco 7 Men. D.C.

p

204 **E** 6 2

f *f*

221 TRIO 4 4 Men. D.C.

p

240 **F**

ff *ff*

247

ff

254 pizz. **TRIO** arco
mf *p*

264 **3** Men. D.C.

276 **G** **3**
f

290 **TRIO 2** **2** **3**
p

303 **8** Men. D.C.
pp

324 **H** **4**
f *f*

339 **TRIO 7** **3**
ff

359 Men. D.C. **205**

Menuets

D 41
(1813)

F. SCHUBERT

Orchestration : Pierre Montreuille

Contrabasses

36 72 85 112 124 146 194 231

A 7 7 5 TRIO 7

ff

7 8 4 Men. D.C. **B** 7 *p* *ff*

ff

TRIO 7 11 Men. D.C. **C** *f*

2 *f*

3 3 TRIO 7

7 7 Men. D.C. **D** 7 11 TRIO 7

7 Men. D.C. **E** 7 7 TRIO 7

7 Men. D.C. **F** *ff*

244 **3** pizz. *mf*

256 TRIO arco *p* **3**

272 Men D.C. **G** **2** **3** **3** *f*

289 **2** TRIO **7** **15** Men. D.C.

324 **H** **2** **4** *f*

339 TRIO **7** **3** *ff*

359 Men. D.C. **205**