

Quartet No.10 in E-flat Major  
Op. 125 No.1, 1st movement

Franz Peter Schubert

Viola

*pp*

6

*f*

12

*f*

*p*

17

*f*

*p*

22

27

32

37

42

*f* *pp*

47

*p*

52

*p*

55

*p*

59

64

*p*

*f*

*p*

69

*pp*

74

79

84

89

94

99

105

110

115

121

126

130

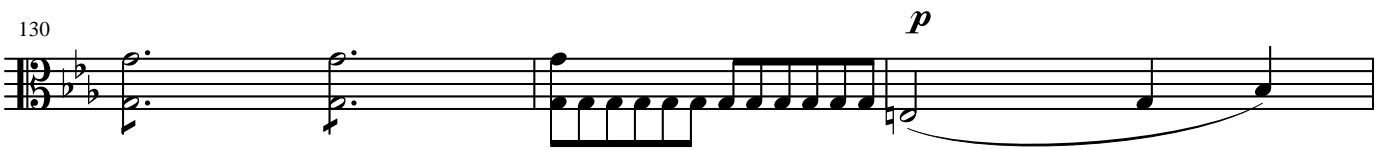

133

137

141

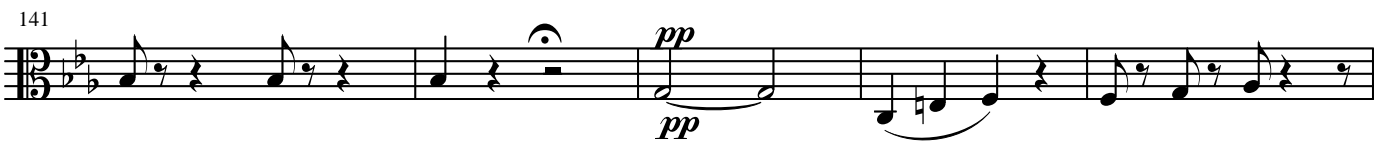

146

152

158

163

169

173

177

182

187

192

196

200

205

209

214

219

224

229

233

237

241

247

252
